Weather Forecast
Showers early today followed by partly cloudy and mild in afternoon; fair tonight and tomorrow.

The Cumberland News

Social Security Coverage Here Up
(See Page 12)

VOL. 12—NO. 307 | Associated Press Service—AP Wirephoto | CUMBERLAND, MARYLAND, MONDAY, OCTOBER 9, 1950 | International News Service | 12 PAGES—FIVE CENTS

FINAL ULTIMATUM TO SURRENDER GIVEN REDS AS YANKS CROSS 38

Administration May Request Billions To Help Europe Arm

Indicated By Economic Chiefs' Visits

WASHINGTON, Oct. 8 (AP) — The Truman administration probably will have to ask Congress early next year for billions to help Europe increase its own arms production. The funds would be in addition to those already provided and planned for actual fighting tools.

This became apparent today as State and Defense Department officials rushed preparations for a series of high level meetings with European leaders on setting up and equipping an international army powerful enough to defend Western Europe against Russia.

"GANGBUSTER" — Appointed by the Senate Crime Investigating Committee to head a five-man special squad, Boris Kostelanetz (above), nationally-known "gangbuster", will probe gambling and vice conditions in New York and New Jersey.

Expectations are that this force may eventually total around 75 to 80 divisions, including both American and German contingents. How to provide it with weapons, and how to pay for the production of those weapons without unbalancing the still lean economies of Western Europe is one of the most critical problems now under discussion among the 12 Atlantic treaty nations.

Ministers Meet Oct. 24

Hugh Gaitskell, Britain's minister for economic affairs, was due here today for talks with Treasury Secretary Snyder and other American officials. The impact of rearmament on British recovery will be a major subject.

French Finance Minister Maurice Petsche will arrive late in the week to press France's case for large scale American financial help and to urge acceptance of French proposals for creation of a defense financial pool among the Atlantic pact powers.

On Oct. 24 the defense ministers of all 12 treaty nations will gather in Washington to pass on military staff plans for the organization of the international force.

Timetable Is First Step

An important part of the defense committee's work will be to determine the size of the force, and the amount and types of equipment it will need by specified dates.

State Department officials said that not until this timetable is laid down can the financial and economic experts of the Atlantic nations decide what the cost will be and how it will be met.

Enough information, however, is already available to indicate that the funds which Congress voted in the last session for foreign arms aid —totaling $5,225,000,000—are only a starter. There is some worry lest a public and congressional letdown after victory in Korea may make more money hard to get.

Arms Sabotage Plan Called Off By French Reds

PARIS, Oct. 8 (AP)—In a radical change of plan, communists in France evidently have called off direct sabotage of rearmament because it was doing the party more harm than good.

Barely a year ago, the Cominform told the French communists to get "hard" and there was a great purge of indifferent communists.

One highly - placed government source indicated today that the orders for a "cease fire" came from Moscow about three weeks ago, accompanied by a blistering criticism. French communists, this source said, were criticized for failure of their ballyhooed determination to stop shipments of American arms into France and to stop French arms manufacture.

Policy Backfired

Further, the same informant said, they were accused of having let the sabotage policy alienate many Frenchmen who were sympathetic with other communist aims.

Foreign sources said they knew of no direct end-the-sabotage orders from Moscow or elsewhere outside France. They agreed, however, that in recent weeks there had been no direct sabotage of arms shipments from America nor of arms production.

They agreed that some new policy clearly has been adopted. The new policy was intended, among other things, to heal a growing breach between the communist-dominated General Labor Federation, and the two non-communist organizations, Workers Force, and Christian Unionists.

New Policy Reported

The new policy, as indicated in statements of party leaders, calls for a type of attack on armament designed to please Frenchmen, not to shock them. In place of violence, the new proposal calls for:

1. Union with other leftist groups, politically if necessary, to demand higher wages for workers of all classes.

2. Denouncing of rearmament as a waste of French money, a trick of American militarists bent on destruction of peaceful Russia.

600 Homeless In Fire

CONCEPCION, Chile, Oct. 8 (AP)—Fire destroyed 65 houses and left more than 600 homeless today in nearby Lota, a coal mining town where 34 workers were killed in a mine explosion Thursday. Origin of the fire was not determined.

Step Up Defense, Acheson Warns

NEW YORK, Oct. 8 (INS)—Secretary of State Acheson warned tonight that the Western Allies must step up their defense program to counteract Soviet aggression or face "certain disaster."

Acheson said that the task of building an integrated military defense to preserve peace and freedom must be enhanced despite the present "period of great peril."

The Secretary, who received the Freedom House Award for 1950, reported that "great progress" has been made in achieving collective security, but he added that "a vast amount still remains to be done, and there is not much time in which to do it."

Acheson said that a strong North Atlantic alliance can halt Russia's march toward "world domination" and "open a door on many possibilities for the peaceful adjustment of differences" existing between Moscow and the free world.

At present, he explained, the "great military inequality" which divides Russia and the West makes a "broad compromise" impossible.

Rural Areas Hold Crime Spotlight With 7% Increase

WASHINGTON, Oct. 8 (AP) — The country crossroads continued to hold the crime spotlight during the first half of 1950, an FBI report showed today.

The bureau's semi-annual report listed an increase of 7.4 per cent in rural crime compared with the same period in 1949. In the first half of last year, rural crime jumped 7.6 per cent.

The 1950 upswing for rural areas was registered in every category except negligent manslaughter and automobile theft, which were down 3.7 per cent and 3.9 per cent respectively.

Rural murders were up 1.6 per cent; rape 4.8; robbery 3.4; aggravated assault 4.7; burglary 14.9, and larceny 5.6.

In contrast, the bureau's report showed that city crime increased only 1.9 per cent.

U. N. Will Speed Its Preparations For Korea Relief

Program Should Be Ready In 3 Weeks

LAKE SUCCESS, Oct. 8 (AP) — United Nations machinery goes into high gear this week to speed relief to Korea in the wake of military advances and U. N. Assembly political action guaranteeing unification of the country.

All organs of the U. N. — the new Korean commission, the Economic and Social Council, the specialized agencies for health, feeding and technical assistance, and the U. N. staff — are working on plans to coordinate the program authorized by the Assembly in its 47 to 5 vote Saturday.

Cost Already $34,000,000

Secretary-General Trygve Lie said the emergency relief program alone now totals more than $34,000,000 and is growing. The long term rehabilitation program to set Korea on its feet again cannot be guessed at until the new seven-nation Korean commission gets into the country for a survey.

Lie prepared over the weekend a detailed report on emergency needs to present to the Economic and Social Council Tuesday. He said the council should have its first Korean relief and rehabilitation plan shaped in three weeks.

Lie emphasized in a U. N. radio broadcast that "it is essential that all member nations bear in mind the high significance of this phase, not only for the people of Korea but for the peace and stability of the world."

Peace Program Debate Set

Diplomats and U. N. officials have been preaching — ever since the Korean unity and rehabilitation program was broached in the U. N. over Russian opposition — that U. N. forces have proved aggression can be stopped and now the U. N. must prove it can help reconstruct the country.

The outlines of the program were hammered out in Political Committee and General Assembly debates in two weeks — fast time in U. N. procedure. The Sunday recess and important debates beginning in the Political Committee tomorrow on a U. S. peace program furnished only slight delay to getting the ponderous and far-flung U. N. machinery moving.

"Land Week" Begins

BALTIMORE, Oct. 8 (AP)—"Maryland Land Week"—seven days set aside to make the state more aware of its soil—began today with special church services in most counties.

Mother Roars As Keeper Holds Triplets

Worried Tillie roars disapproval behind the bars of her cage at Griffith Park Zoo, Los Angeles, as the chief animal keeper, Charles Allen, holds her 10-day-old triplets, Sheba, Cleo and Leo. Father of the triplet lions is Gilmore III, a 15-year-old tenant of the zoo.

Legion Unit Would A-Bomb Russia In Retaliation For Any Aggression In Future

LOS ANGELES, Oct. 8 (AP) — A resolution calling for use of the atom bomb against Russia in retaliation for any future aggression was adopted today by the National Executive Committee for the American Legion.

The resolution is to be recommended tomorrow to the national convention.

Terming this "the crucial moment in our lives," the executive committee urged the sponsoring of a "resolution by the American delegate to the United Nations to the effect that further aggression in any part of the world by Soviet Russia will meet the full force of retaliation by the United Nations police authority, including, if necessary, the release of atomic weapons on Soviet Russia."

The committee also urged that President Truman replace Dean Acheson as secretary of state with someone "who will gather around him advisors dedicated to eliminating the forces of communism everywhere."

The Legion opens its 32nd annual convention tomorrow with Erle Cocke, Jr., of Georgia, the solid favorite to be elected national commander.

A total of 3,277 delegates, representing 3,000,000 legionnaires throughout the world, have been accredited, and Pennsylvania, boasting more than 300,000 members, has the most delegates, — 283. On the basis of delegate strength it will take 1,634 votes to elect the national commander to succeed George Craig.

Contesting with Cocke for national commander will be Don R. Wilson of West Virginia, a lawyer, and Arthur J. Connell of Connecticut.

Much of the political maneuvering in the convention depends upon the "kingmakers" of the Legion, who have been guiding its destinies ever since the first convention at St. Louis in 1919. This group includes such men as former Gov. John Stelle of Illinois; James Ringley of Chicago; Ed Lindsky of Pennsylvania; Maurice Stampeer of New York, and John Quinn of Los Angeles.

Louis Johnson, former secretary of defense, is to make the principal address at tomorrow's opening session.

Tribute To Peron

BUENOS AIRES, Oct. 8 (AP)—The Argentine railroad union staged a five-minute work stoppage today in a tribute to President Juan D. Peron on his 55th birthday. Bus drivers made a similar demonstration.

200 Feet Of "Live" Power Line Stolen

BALTIMORE, Oct. 8 (AP) — Somebody — either very experienced or just plain lucky — swiped 200 feet of a "live" power line of the Baltimore Transit Company today.

A company trouble truck, tracing a break in its line on the outskirts of town, found the gap in the wire.

The line had been hacked in two, police said, and about 200 feet of one-inch copper cable cut off.

The company did not say how much voltage was on the line but indicated it was high.

Steel Pact Talks Will Open Today

PITTSBURGH, Oct. 8 (AP) — The powerful, million member CIO United Steelworkers, starts wage talks tomorrow which will go a long way toward shaping the nation's economy.

Philip Murray, blunt-speaking president of both the CIO and the steelworkers, wants a wage boost for his men now averaging $1.70 an hour.

Murray isn't saying how much he wants — only that he expects a "very healthy and substantial wage increase."

The steelworkers' contract provides reopening for wage talks November 1 but Murray asked that the date be advanced.

Among steel firms which have accepted are Jones and Laughlin Steel Corporation in Pittsburgh, the fourth largest producer in the nation.

HAMMOND, Ind., Oct. 8 (AP) — The Hammond Times said today it had obtained the first detailed information on demands to be made by the CIO United Steelworkers in wage negotiations for 1,000,000 workers.

The Times said the steel workers will ask a 25-cent hourly wage increase, time and a half pay for Saturdays, double pay for Sundays, paid holidays, double-and-a-half time for holiday work, severance pay and "some liberalization" of the vacation program.

Poland Rejects German Protest Of Border Pact

Bonn Leaders Blast East German Action

BERLIN, Oct. 8 (AP)—The Polish military mission here rejected today West Germany's protest of the Polish-East German agreement ratifying the Oder-Neisse border between the two countries.

The rejection came as West German leaders clamored anew for return of war-lost territories and assailed the communist zone regime for agreeing to give them up.

The frontier settlement was worked out tentatively by the United States, Britain and Russia at Yalta but has never been officially confirmed by the Western Powers. Since World War II Poland has moved up to the Oder-Neisse line, occupying nearly 40,000 square miles of former German territory rich in agriculture and industry. The pact between Poland and Soviet-sponsored East Germany was concluded three months ago.

Protest Is Returned

Col. Hubert Meller, acting chief of the Polish mission here, returned the West German protest, denying that the government at Bonn had the right to issue any statements on the Polish-East German settlement.

The protest note was drafted by West German Chancellor Konrad Adenauer's cabinet. Copies were relayed last week by the Allied high commissioners for Germany to Gen. Vasily I. Chuikov, chief of the Soviet control commission for Germany, to the Polish and Czech military missions here and to all foreign missions in Bonn.

The note rejected the Polish-East German agreement on the grounds that final territorial changes could be made only in a peace treaty.

West German Rally

West German leaders, pressing home their objections to the Oder-Neisse line, held two rallies here today. Mayor Ernst Reuter of West Berlin and two West German cabinet ministers fired an oratorical broadside against the East German government for its position on the frontier.

Their denunciations were meant to be heard by 18,000,000 East Germans who are under pressure to endorse a communist single list of candidates at their "democratic republic's" first election Oct. 15.

Polish Ship Searched With Special Devices

NEW YORK, Oct. 8 (AP) — Fifth Customs Service agents using "special instruments" they took from large black valises combed the Polish ship Batory from stem to stern today before it was allowed to enter New York harbor.

Herman Lipsky, chief of the customs service enforcement division, said the instruments employed in the three-hour security check of the Gdynia-America Line motorship never had been used on the Batory before.

Lipsky refused to identify the instruments that appeared for the first time in searches now being made of all vessels arriving in this country from ports within the Soviet sphere.

4 Children Suffocated In Beds By Small Fire

ST. ALBANS, Vt., Oct. 8 (AP)—Four children perished today when a small fire suffocated them in their beds as their baby-sitting uncle was burned in a futile rescue attempt.

The parents, Mr. and Mrs. Olson Bluto, were away.

The victims were Keith, 10; Judith Ann, eight; Donna Lee, six, and Darrell James, one.

Their uncle, Olman Bluto, about 30, suffered severe body burns.

Agriculture Dept. Denies VFW Charge It Would Have U. N. Flag Fly Over Old Glory

WASHINGTON, Oct. 8 (AP)—The Veterans of Foreign Wars today accused the Agricultural Department of "an apparent effort to flood the country with United Nations flags" to take the place of Old Glory over the nation's schools.

A spokesman for the Agriculture Department promptly retorted:

"It is grossly false to say that the U. N. flags would supercede the American flag. The proposal is to display U. N. flags parallel to the American flag, just as it is displayed over Gen. MacArthur's headquarters."

Charles C. Ralls, the VFW national commander, who made the accusation, also said he had been informed the program was under direction of a former Agriculture Department advisor on Russia.

The Agriculture Department spokesman said that facts will show Rall's "charges and unfair insinuations to be sheer nonsense." This official also said:

"As to the alleged former Russian adviser, the commander does not believe his own story, or he would have named the man."

Ralls protested in a statement issued here what he said was a program by the Agriculture Extension Service to supply U. N. flag pattern kits to 4-H and women's farm clubs and urging members to become "modern Betsy Ross's" by making such flags at home.

"These flags, I am told, are to fly over the nation's schools," Ralls said.

"Could there be some significance in this effort to 'sell' the United Nations flag as a symbol to supercede the American flag?" he asked.

The VFW strongly endorses the United Nations, Ralls said, but added that he was disturbed that any attempt should be made to have the U. N. banner supplant the national flag of this or any other nation.

M'Arthur, Ready For Knockout Blow, Demands Speedy Reply

GIs Cross Line Without Opposition

TOKYO, Monday, Oct. 9 (AP) — Gen. MacArthur today gave Communist North Korea its "last chance" to surrender.

With South Korean forces deep inside red territory in force and the first U. S. troops also north of the 38th parallel, the United Nations commander told North Korean Premier Kim Il Sung:

"Unless immediate response is made by you in the name of the North Korean government I shall at once proceed to take such military action as may be necessary to enforce the decrees of the United Nations."

MacArthur's final demand was broadcast from Japan and relayed throughout Korea from the Seoul radio station one week and a day after he first told the North Korean high command to surrender or face total military destruction.

Today's ultimatum included the text of a resolution adopted Saturday by the United Nations General Assembly in New York authorizing the unification of Korea. This gave MacArthur a free hand to take appropriate steps to stabilize the country which has been divided by the 38th parallel into communist north and republican south.

MacArthur Ready To Strike

The U. N. commander apparently was ready to strike the knockout blow against the Red Korean army at any time he chose if the communist government continues to ignore the surrender ultimatum.

At his command were 12 infantry divisions and overwhelming air and sea forces. U. N. warships were operating freely along both coasts. All North Korea was within easy range of ground-supporting fighter planes and fighter-bombers.

More than 40,000 soldiers — mostly South Koreans — already are across the artificial boundary that has divided Korea since the country was liberated from Japan at the end of World War II.

The South Korean Third Division was reported within 10 miles of the east coast port of Wonsan. This division has advanced more than 90 miles since crossing the 38th eight days ago. They were in sight of Wonsan bay after penetrating the reds' outer defenses.

On the west side of the peninsula patrols of the U. S. First Cavalry Division walked north of the boundary Sunday for the first time. They crossed without opposition from captured Kaesong, two miles south of the parallel.

Perhaps larger American forces already had followed them across. Fifth Air Force pilots said one cavalry prong was driving north of Kaesong while another was advancing north and west.

Speedy Reply Demanded

In all, five U. N. divisions were into North Korean territory in whole or in part. Whereabouts of the other seven was shrouded in the secrecy of MacArthur's plans to strike if there was no quick response to today's surrender demand.

The U. N. commander's message said:

(Continued on Page 2, Col. 1)

Truman Slated To Complete ESA Setup This Week

Cyrus Ching May Head Wage Panel

WASHINGTON, Oct. 8 (AP) — All signs pointed today to quick completion of the central machinery for price and wage stabilization but it may be weeks or months before curbs—if any—go on paychecks and price tags.

Dr. Alan Valentine, 49-year-old Rochester, N. Y., educator and businessman, is ready to go to work this week as top man on the job. He was named by Persident Truman late yesterday to be administrator of the new Economic Stabilization Agency at a probable salary of $17,500 a year.

Ching May Head Wage Panel

The White House at the same time said selections may be expected soon for the main ESA lieutenants — a price stabilization director and a nine-man wage stabilization board.

Cyrus S. Ching, 73-year-old federal mediation director, reportedly is Mr. Truman's choice for chairman of the wage panel, though all the White House has said publicly is that he is one of those under consideration.

The same sources which rated Ching as the Truman choice expected an answer quickly—perhaps tomorrow—on whether the job goes to him. Ching now knows who his chief would be and Valentine has had a chance to get in a word on the selection.

Assuming Ching is in, the President now has two-thirds of his economic triumvirate for the defense emergency.

Labor, Industry Represented

Remaining members for the wage board still would have to be picked, but the chairman is the key man. Three members will represent labor and three management. In any clash they could be expected to cancel each other out. Real power, therefore, presumably would rest with the three who represent the public. The chairman normally would hold the balance.

Speculation on the identity of the price chief Mr. Truman will name has been a scatter-gun affair, hitting at least a dozen men. The only definite word from White House aides is that the President will not select any of the familiar World War II OPA figures such as Leon Henderson, Chester Bowles or Paul Porter. One official explained that any of these "would have two strikes on him to start with."

Severe Quake Recorded

BOMBAY, India, Oct. 8 (AP) — Poona meteorological office reported tonight that its seismograph recorded an earthquake of "great intensity" with its epicenter near Timor. That island is in the Pacific north of Australia.

Hagerstown Couple Dies In Plane Crash

HERSHEY, Pa., Oct. 8 (AP) — A Hagerstown, Md., couple were killed today when their light plane crashed into a cornfield eight miles from here.

State Policeman Owen Gibble identified the couple as Wayne F. Crider, 50, and his wife, Iva A., 52.

Gibble said Crider, the pilot, seemed to be attempting an emergency landing when the plane dropped out of control.

Crider was identified as a Civil Air Patrol commander for the Hagerstown district.

Pennsylvania Leads States With 1,509 War Casualties

WASHINGTON, Oct. 8 (AP) — Pennsylvania counts more Korean war casualties among its servicemen than any other state, 1,509 up to now.

Down at the other end of the grim column is little Nevada, with 14.

An Associated Press survey today showed the totals of men killed, wounded, missing, injured or prisoners were proportioned generally to the population size of the states.

But there were exceptions. Pennsylvania was one of them. Its 10,435,000 population is about the same as California's which had 1,444 casualties. New York, which counts 1,250 casualties, is the nation's biggest state, 14,743,000.

Texas' 1,273 casualties were the fourth highest, from a population of 7,677,000. Ohio, with a slightly larger population than Texas, had 1,061.

The Army, Navy, Marines and Air Force casualty figures by states, as shown by the Associated Press tabulation, include:

	D	W	M	I	P
Maryland					
Army	42	186	81	20	1
Marines	3	6	1	0	0
Air Force	0	0	3	0	0
Navy	0	0	0	0	0
Totals	45	192	85	20	1
West Virginia					
Army	101	354	152	44	2
Marines	9	18	0	0	0
Air Force	0	0	2	0	0
Navy	1	0	0	0	0
Totals	111	372	154	44	2

D—Dead. W—Wounded. M—Missing. I—Injured. P—Prisoners.

Weather Forecast
Showers early today followed by partly cloudy and mild in afternoon; fair tonight and tomorrow.

The Cumberland News

Social Security Coverage Here Up
(See Page 12)

VOL. 12—NO. 307 | Associated Press Service—AP Wirephoto | CUMBERLAND, MARYLAND, MONDAY, OCTOBER 9, 1950 | International News Service | 12 PAGES—FIVE CENTS

FINAL ULTIMATUM TO SURRENDER GIVEN REDS AS YANKS CROSS 38

Administration May Request Billions To Help Europe Arm

Indicated By Economic Chiefs' Visits

WASHINGTON, Oct. 8 (AP) — The Truman administration probably will have to ask Congress early next year for billions to help Europe increase its own arms production. The funds would be in addition to those already provided and planned for actual fighting tools.

This became apparent today as State and Defense Department officials rushed preparations for a series of high level meetings with European leaders on setting up and equipping an international army powerful enough to defend Western Europe against Russia.

"GANGBUSTER" — Appointed by the Senate Crime Investigating Committee to head a five-man special squad, Boris Kostelanetz (above), nationally-known "gangbuster", will probe gambling and vice conditions in New York and New Jersey.

Expectations are that this force may eventually total around 75 to 80 divisions, including both American and German contingents. How to provide it with weapons, and how to pay for the production of those weapons without unbalancing the still lean economies of Western Europe is one of the most critical problems now under discussion among the 12 Atlantic treaty nations.

Ministers Meet Oct. 24

Hugh Gaitskell, Britain's minister for economic affairs, was due here today for talks with Treasury Secretary Snyder and other American officials. The impact of rearmament on British recovery will be a major subject.

French Finance Minister Maurice Petsche will arrive late in the week to press France's case for large scale American financial help and to urge acceptance of French proposals for creation of a defense financial pool among the Atlantic pact powers.

On Oct. 24 the defense ministers of all 12 treaty nations will gather in Washington to pass on military staff plans for the organization of the international force.

Timetable Is First Step

An important part of the defense committee's work will be to determine the size of the force, and the amount and types of equipment it will need by specified dates.

State Department officials said that not until this timetable is laid down can the financial and economic experts of the Atlantic nations decide what the cost will be and how it will be met.

Enough information, however, is already available to indicate that the funds which Congress voted in the last session for foreign arms aid —totaling $5,225,000,000—are only a starter. There is some worry lest a public and congressional letdown after victory in Korea may make more money hard to get.

Arms Sabotage Plan Called Off By French Reds

PARIS, Oct. 8 (AP)—In a radical change of plan, communists in France evidently have called off direct sabotage of rearmament because it was doing the party more harm than good.

Barely a year ago, the Cominform told the French communists to get "hard" and there was a great purge of indifferent communists.

One highly - placed government source indicated today that the orders for a "cease fire" came from Moscow about three weeks ago, accompanied by a blistering criticism. French communists, this source said, were criticized for failure of their ballyhooed determination to stop shipments of American arms into France and to stop French arms manufacture.

Policy Backfired

Further, the same informant said, they were accused of having let the sabotage policy alienate many Frenchmen who were sympathetic with other communist aims.

Foreign sources said they knew of no direct end-the-sabotage orders from Moscow or elsewhere outside France. They agreed, however, that in recent weeks there had been no direct sabotage of arms shipments from America nor of arms production.

They agreed that some new policy clearly has been adopted. The new policy was intended, among other things, to heal a growing breach between the communist-dominated General Labor Federation, and the two non-communist organizations, Workers Force, and Christian Unionists.

New Policy Reported

The new policy, as indicated in statements of party leaders, calls for a type of attack on armament designed to please Frenchmen, not to shock them. In place of violence, the new proposal calls for:

1. Union with other leftist groups, politically if necessary, to demand higher wages for workers of all classes.

2. Denouncing of rearmament as a waste of French money, a trick of American militarists bent on destruction of peaceful Russia.

600 Homeless In Fire

CONCEPCION, Chile, Oct. 8 (AP)—Fire destroyed 65 houses and left more than 600 homeless today in nearby Lota, a coal mining town where 34 workers were killed in a mine explosion Thursday. Origin of the fire was not determined.

Step Up Defense, Acheson Warns

NEW YORK, Oct. 8 (INS)—Secretary of State Acheson warned tonight that the Western Allies must step up their defense program to counteract Soviet aggression or face "certain disaster."

Acheson said that the task of building an integrated military defense to preserve peace and freedom must be enhanced despite the present "period of great peril."

The Secretary, who received the Freedom House Award for 1950, reported that "great progress" has been made in achieving collective security, but he added that "a vast amount still remains to be done, and there is not much time in which to do it."

Acheson said that a strong North Atlantic alliance can halt Russia's march toward "world domination" and "open a door on many possibilities for the peaceful adjustment of differences" existing between Moscow and the free world.

At present, he explained, the "great military inequality" which divides Russia and the West makes a "broad compromise" impossible.

Rural Areas Hold Crime Spotlight With 7% Increase

WASHINGTON, Oct. 8 (AP) — The country crossroads continued to hold the crime spotlight during the first half of 1950, an FBI report showed today.

The bureau's semi-annual report listed an increase of 7.4 per cent in rural crime compared with the same period in 1949. In the first half of last year, rural crime jumped 7.6 per cent.

The 1950 upswing for rural areas was registered in every category except negligent manslaughter and automobile theft, which were down 3.7 per cent and 3.9 per cent respectively.

Rural murders were up 1.6 per cent; rape 4.8; robbery 3.4; aggravated assault 4.7; burglary 14.9, and larceny 5.6.

In contrast, the bureau's report showed that city crime increased only 1.9 per cent.

U. N. Will Speed Its Preparations For Korea Relief

Program Should Be Ready In 3 Weeks

LAKE SUCCESS, Oct. 8 (AP) — United Nations machinery goes into high gear this week to speed relief to Korea in the wake of military advances and U. N. Assembly political action guaranteeing unification of the country.

All organs of the U. N. — the new Korean commission, the Economic and Social Council, the specialized agencies for health, feeding and technical assistance, and the U. N. staff — are working on plans to coordinate the program authorized by the Assembly in its 47 to 5 vote Saturday.

Cost Already $34,000,000

Secretary-General Trygve Lie said the emergency relief program alone now totals more than $34,000,000 and is growing. The long term rehabilitation program to set Korea on its feet again cannot be guessed at until the new seven-nation Korean commission gets into the country for a survey.

Lie prepared over the weekend a detailed report on emergency needs to present to the Economic and Social Council Tuesday. He said the council should have its first Korean relief and rehabilitation plan shaped in three weeks.

Lie emphasized in a U. N. radio broadcast that "it is essential that all member nations bear in mind the high significance of this phase, not only for the people of Korea but for the peace and stability of the world."

Peace Program Debate Set

Diplomats and U. N. officials have been preaching — ever since the Korean unity and rehabilitation program was broached in the U. N. over Russian opposition — that U. N. forces have proved aggression can be stopped and now the U. N. must prove it can help reconstruct the country.

The outlines of the program were hammered out in Political Committee and General Assembly debates in two weeks — fast time in U. N. procedure. The Sunday recess and important debates beginning in the Political Committee tomorrow on a U. S. peace program furnished only slight delay to getting the ponderous and far-flung U. N. machinery moving.

"Land Week" Begins

BALTIMORE, Oct. 8 (AP)—"Maryland Land Week"—seven days set aside to make the state more aware of its soil—began today with special church services in most counties.

Mother Roars As Keeper Holds Triplets

Worried Tillie roars disapproval behind the bars of her cage at Griffith Park Zoo, Los Angeles, as the chief animal keeper, Charles Allen, holds her 10-day-old triplets, Sheba, Cleo and Leo. Father of the triplet lions is Gilmore III, a 15-year-old tenant of the zoo.

Legion Unit Would A-Bomb Russia In Retaliation For Any Aggression In Future

LOS ANGELES, Oct. 8 (AP) — A resolution calling for use of the atom bomb against Russia in retaliation for any future aggression was adopted today by the National Executive Committee for the American Legion.

The resolution is to be recommended tomorrow to the national convention.

Terming this "the crucial moment in our lives," the executive committee urged the sponsoring of a "resolution by the American delegate to the United Nations to the effect that further aggression in any part of the world by Soviet Russia will meet the full force of retaliation by the United Nations police authority, including, if necessary, the release of atomic weapons on Soviet Russia."

The committee also urged that President Truman replace Dean Acheson as secretary of state with someone "who will gather around him advisors dedicated to eliminating the forces of communism everywhere."

The Legion opens its 32nd annual convention tomorrow with Erle Cocke, Jr., of Georgia, the solid favorite to be elected national commander.

A total of 3,277 delegates, representing 3,000,000 legionnaires throughout the world, have been accredited, and Pennsylvania, boasting more than 300,000 members, has the most delegates, — 283. On the basis of delegate strength it will take 1,634 votes to elect the national commander to succeed George Craig.

Contesting with Cocke for national commander will be Don R. Wilson of West Virginia, a lawyer, and Arthur J. Connell of Connecticut.

Much of the political maneuvering in the convention depends upon the "kingmakers" of the Legion, who have been guiding its destinies ever since the first convention at St. Louis in 1919. This group includes such men as former Gov. John Stelle of Illinois; James Ringley of Chicago; Ed Lindsky of Pennsylvania; Maurice Stampeer of New York, and John Quinn of Los Angeles.

Louis Johnson, former secretary of defense, is to make the principal address at tomorrow's opening session.

Tribute To Peron

BUENOS AIRES, Oct. 8 (AP)—The Argentine railroad union staged a five-minute work stoppage today in a tribute to President Juan D. Peron on his 55th birthday. Bus drivers made a similar demonstration.

200 Feet Of "Live" Power Line Stolen

BALTIMORE, Oct. 8 (AP) — Somebody — either very experienced or just plain lucky — swiped 200 feet of a "live" power line of the Baltimore Transit Company today.

A company trouble truck, tracing a break in its line on the outskirts of town, found the gap in the wire.

The line had been hacked in two, police said, and about 200 feet of one-inch copper cable cut off.

The company did not say how much voltage was on the line but indicated it was high.

Steel Pact Talks Will Open Today

PITTSBURGH, Oct. 8 (AP) — The powerful, million member CIO United Steelworkers, starts wage talks tomorrow which will go a long way toward shaping the nation's economy.

Philip Murray, blunt-speaking president of both the CIO and the steelworkers, wants a wage boost for his men now averaging $1.70 an hour.

Murray isn't saying how much he wants — only that he expects a "very healthy and substantial wage increase."

The steelworkers' contract provides reopening for wage talks November 1 but Murray asked that the date be advanced.

Among steel firms which have accepted are Jones and Laughlin Steel Corporation in Pittsburgh, the fourth largest producer in the nation.

HAMMOND, Ind., Oct. 8 (AP) — The Hammond Times said today it had obtained the first detailed information on demands to be made by the CIO United Steelworkers in wage negotiations for 1,000,000 workers.

The Times said the steel workers will ask a 25-cent hourly wage increase, time and a half pay for Saturdays, double pay for Sundays, paid holidays, double-and-a-half time for holiday work, severance pay and "some liberalization" of the vacation program.

4 Children Suffocated In Beds By Small Fire

ST. ALBANS, Vt., Oct. 8 (AP)—Four children perished today when a small fire suffocated them in their beds as their baby-sitting uncle was burned in a futile rescue attempt.

The parents, Mr. and Mrs. Olson Bluto, were away.

The victims were Keith, 10; Judith Ann, eight; Donna Lee, six, and Darrell James, one.

Their uncle, Olman Bluto, about 30, suffered severe body burns.

Poland Rejects German Protest Of Border Pact

Bonn Leaders Blast East German Action

BERLIN, Oct. 8 (AP)—The Polish military mission here rejected today West Germany's protest of the Polish-East German agreement ratifying the Oder-Neisse border between the two countries.

The rejection came as West German leaders clamored anew for return of war-lost territories and assailed the communist zone regime for agreeing to give them up.

The frontier settlement was worked out tentatively by the United States, Britain and Russia at Yalta but has never been officially confirmed by the Western Powers. Since World War II Poland has moved up to the Oder-Neisse line, occupying nearly 40,000 square miles of former German territory rich in agriculture and industry. The pact between Poland and Soviet-sponsored East Germany was concluded three months ago.

Protest Is Returned

Col. Hubert Meller, acting chief of the Polish mission here, returned the West German protest, denying that the government at Bonn had the right to issue any statements on the Polish-East German settlement.

The protest note was drafted by West German Chancellor Konrad Adenauer's cabinet. Copies were relayed last week by the Allied high commissioners for Germany to Gen. Vasily I. Chuikov, chief of the Soviet control commission for Germany, to the Polish and Czech military missions here and to all foreign missions in Bonn.

The note rejected the Polish-East German agreement on the grounds that final territorial changes could be made only in a peace treaty.

West German Rally

West German leaders, pressing home their objections to the Oder-Neisse line, held two rallies here today. Mayor Ernst Reuter of West Berlin and two West German cabinet ministers fired an oratorical broadside against the East German government for its position on the frontier.

Their denunciations were meant to be heard by 18,000,000 East Germans who are under pressure to endorse a communist single list of candidates at their "democratic republic's" first election Oct. 15.

Polish Ship Searched With Special Devices

NEW YORK, Oct. 8 (AP) — Fifth Customs Service agents using "special instruments" they took from large black valises combed the Polish ship Batory from stem to stern today before it was allowed to enter New York harbor.

Herman Lipsky, chief of the customs service enforcement division, said the instruments employed in the three-hour security check of the Gdynia-America Line motorship never had been used on the Batory before.

Lipsky refused to identify the instruments that appeared for the first time in searches now being made of all vessels arriving in this country from ports within the Soviet sphere.

M'Arthur, Ready For Knockout Blow, Demands Speedy Reply

GIs Cross Line Without Opposition

TOKYO, Monday, Oct. 9 (AP) — Gen. MacArthur today gave Communist North Korea its "last chance" to surrender.

With South Korean forces deep inside red territory in force and the first U. S. troops also north of the 38th parallel, the United Nations commander told North Korean Premier Kim Il Sung:

"Unless immediate response is made by you in the name of the North Korean government I shall at once proceed to take such military action as may be necessary to enforce the decrees of the United Nations."

MacArthur's final demand was broadcast from Japan and relayed throughout Korea from the Seoul radio station one week and a day after he first told the North Korean high command to surrender or face total military destruction.

Today's ultimatum included the text of a resolution adopted Saturday by the United Nations General Assembly in New York authorizing the unification of Korea. This gave MacArthur a free hand to take appropriate steps to stabilize the country which has been divided by the 38th parallel into communist north and republican south.

MacArthur Ready To Strike

The U. N. commander apparently was ready to strike the knockout blow against the Red Korean army at any time he chose if the communist government continues to ignore the surrender ultimatum.

At his command were 12 infantry divisions and overwhelming air and sea forces. U. N. warships were operating freely along both coasts. All North Korea was within easy range of ground-supporting fighter planes and fighter-bombers.

More than 40,000 soldiers — mostly South Koreans — already are across the artificial boundary that has divided Korea since the country was liberated from Japan at the end of World War II.

The South Korean Third Division was reported within 10 miles of the east coast port of Wonsan. This division has advanced more than 90 miles since crossing the 38th eight days ago. They were in sight of Wonsan bay after penetrating the reds' outer defenses.

On the west side of the peninsula patrols of the U. S. First Cavalry Division walked north of the boundary Sunday for the first time. They crossed without opposition from captured Kaesong, two miles south of the parallel.

Perhaps larger American forces already had followed them across. Fifth Air Force pilots said one cavalry prong was driving north of Kaesong while another was advancing north and west.

Speedy Reply Demanded

In all, five U. N. divisions were into North Korean territory in whole or in part. Whereabouts of the other seven was shrouded in the secrecy of MacArthur's plans to strike if there was no quick response to today's surrender demand.

The U. N. commander's message said:

(Continued on Page 2, Col. 1)

Truman Slated To Complete ESA Setup This Week

Cyrus Ching May Head Wage Panel

WASHINGTON, Oct. 8 (AP) — All signs pointed today to quick completion of the central machinery for price and wage stabilization but it may be weeks or months before curbs—if any—go on paychecks and price tags.

Dr. Alan Valentine, 49-year-old Rochester, N. Y., educator and businessman, is ready to go to work this week as top man on the job. He was named by Persident Truman late yesterday to be administrator of the new Economic Stabilization Agency at a probable salary of $17,500 a year.

Ching May Head Wage Panel

The White House at the same time said selections may be expected soon for the main ESA lieutenants — a price stabilization director and a nine-man wage stabilization board.

Cyrus S. Ching, 73-year-old federal mediation director, reportedly is Mr. Truman's choice for chairman of the wage panel, though all the White House has said publicly is that he is one of those under consideration.

The same sources which rated Ching as the Truman choice expected an answer quickly—perhaps tomorrow—on whether the job goes to him. Ching now knows who his chief would be and Valentine has had a chance to get in a word on the selection.

Assuming Ching is in, the President now has two-thirds of his economic triumvirate for the defense emergency.

Labor, Industry Represented

Remaining members for the wage board still would have to be picked, but the chairman is the key man. Three members will represent labor and three management. In any clash they could be expected to cancel each other out. Real power, therefore, presumably would rest with the three who represent the public. The chairman normally would hold the balance.

Speculation on the identity of the price chief Mr. Truman will name has been a scatter-gun affair, hitting at least a dozen men. The only definite word from White House aides is that the President will not select any of the familiar World War II OPA figures such as Leon Henderson, Chester Bowles or Paul Porter. One official explained that any of these "would have two strikes on him to start with."

Severe Quake Recorded

BOMBAY, India, Oct. 8 (AP) — Poona meteorological office reported tonight that its seismograph recorded an earthquake of "great intensity" with its epicenter near Timor. That island is in the Pacific north of Australia.

Hagerstown Couple Dies In Plane Crash

HERSHEY, Pa., Oct. 8 (AP) — A Hagerstown, Md., couple were killed today when their light plane crashed into a cornfield eight miles from here.

State Policeman Owen Gibble identified the couple as Wayne F. Crider, 50, and his wife, Iva A., 52.

Gibble said Crider, the pilot, seemed to be attempting an emergency landing when the plane dropped out of control.

Crider was identified as a Civil Air Patrol commander for the Hagerstown district.

Agriculture Dept. Denies VFW Charge It Would Have U. N. Flag Fly Over Old Glory

WASHINGTON, Oct. 8 (AP)—The Veterans of Foreign Wars today accused the Agricultural Department of "an apparent effort to flood the country with United Nations flags" to take the place of Old Glory over the nation's schools.

A spokesman for the Agriculture Department promptly retorted:

"It is grossly false to say that the U. N. flags would supercede the American flag. The proposal is to display U. N. flags parallel to the American flag, just as it is displayed over Gen. MacArthur's headquarters."

Charles C. Ralls, the VFW national commander, who made the accusation, also said he had been informed the program was under direction of a former Agriculture Department advisor on Russia.

The Agriculture Department spokesman said that facts will show Rall's "charges and unfair insinuations to be sheer nonsense." This official also said:

"As to the alleged former Russian adviser, the commander does not believe his own story, or he would have named the man."

Ralls protested in a statement issued here what he said was a program by the Agriculture Extension Service to supply U. N. flag pattern kits to 4-H and women's farm clubs and urging members to become "modern Betsy Ross's" by making such flags at home.

"These flags, I am told, are to fly over the nation's schools," Ralls said.

"Could there be some significance in this effort to 'sell' the United Nations flag as a symbol to supercede the American flag?" he asked.

The VFW strongly endorses the United Nations, Ralls said, but added that he was disturbed that any attempt should be made to have the U. N. banner supplant the national flag of this or any other nation.

Pennsylvania Leads States With 1,509 War Casualties

WASHINGTON, Oct. 8 (AP) — Pennsylvania counts more Korean war casualties among its servicemen than any other state, 1,509 up to now.

Down at the other end of the grim column is little Nevada, with 14.

An Associated Press survey today showed the totals of men killed, wounded, missing, injured or prisoners were proportioned generally to the population size of the states.

But there were exceptions. Pennsylvania was one of them. Its 10,435,000 population is about the same as California's which had 1,444 casualties. New York, which counts 1,250 casualties, is the nation's biggest state, 14,743,000.

Texas' 1,273 casualties were the fourth highest, from a population of 7,677,000. Ohio, with a slightly larger population than Texas, had 1,061.

The Army, Navy, Marines and Air Force casualty figures by states, as shown by the Associated Press tabulation, include:

Maryland

	D	W	M	I	P
Army	42	186	81	20	1
Marines	3	6	1	0	0
Air Force	0	0	3	0	0
Navy	0	0	0	0	0
Totals	45	192	85	20	1

West Virginia

Army	101	354	152	44	2
Marines	9	18	0	0	0
Air Force	0	0	2	0	0
Navy	1	0	0	0	0
Totals	111	372	154	44	2

D—Dead. W—Wounded. M—Missing. I—Injured. P—Prisoners.

Airplane Photos May Give Clues To Uranium, Gold

ITHACA, N. Y., Oct. 8 (AP) — Would you like to prospect for diamonds just by looking at air photos taken from a mile or two up?

Or uranium? or gold, tin, iron, lead, oil?

All this can be done, and much more, with Cornell University's airplane photos of the earth's land surface. This ney 'map" was described today.

The pictures are black and white. They cover about a third of the land of the entire earth. The clues were developed by Prof. D. J. Belcher, of the school of civil engineering.

This is an outgrowth of World War II when Belchor wrote Gen. MacArthur's staff suggesting that they could discover by looking more closely at aerial photos. He was instructed to catch the next plane.

Some clues are almost incredible. Drainage pipes, buried underground, and not visible when you walk over them, shown as thin white lines. The earth is a little drier directly above them. This causes a slight change in color of vegetation which shows white.

White spots the size of pin points in the Midwest were identified as ant holes. For several feet around each hole the ants track the vegetation enough to change the colors.

Gold deposits have been discovered on photos by earthquake faults. Iron by a slight change in colors of leaves. Air oil prospecting is widespread.

Around uranium deposits there is usually colored earth, mainly yellow. This shows white.

MacArthur Ready

(Continued from Page 1)

"In order that the decisions of the United Nations may be carried out with a minimum or further loss of life and destruction of property, I, as the United Nations commander-in-chief, for the last time call upon you and the forces under your command in whatever part of Korea situated to lay down your arms and cease hostilities."

MacArthur added:

"And I call upon all North Koreans to cooperate fully with the United Nations in establishing a unified independent and democratic government in Korea, assured that they will be treated justly and that the United Nations will act to relieve and rehabilitate all parts of a unified Korea."

His first demand included no time element, but this time MacArthur demanded a quick reply. He said:

"Unless immediate response is made by you in the name of the North Korean government, I shall at once proceed to take such military action as may be necessary to enforce the decrees of the United Nations."

The U. N. commander addressed this second ultimatum to the premier of North Korea. His first demand had been addressed to the North Korean commander-in-chief which position the premier also holds in the red regime.

Supporting the American crossing of the 38th parallel, fighter-bombers concentrated along a sector north of Kaesong where a main highway to Pyongyang, the red capital, cuts through the hills. Pyongyang is 85 air miles northwest of Kaesong.

Needs But 2 Skeins

Laura Wheeler

Chase chills with this newest fashion—a favorite on campus, at home, at parties. Jiffy knit shoulderette is a stright strip.

Knitted on wooden needles of two skeins of knitting worsted. Pattern 808 has directions.

Laura Wheeler's improved pattern makes crochet and knitting so simple with its charts, photos and concise directions.

Send **TWENTY CENTS** in coins for this pattern to Cumberland News, 39, Needlecraft Dept., P. O. Box 161, Old Chelsea Station, New York 11, N. Y. Print plainly **PATTERN NUMBER, your NAME, ADDRESS and ZONE.**

Send twenty cents for your copy of our NEW Laura Wheeler Needlecraft Book. Filled with the latest in needlework — illustrations of patterns for crochet, knitting, embroidery, dolls, quilts, textile painting, home decoration. A free pattern is printed in the book.

Suede blouse, long suede skirt and belt ornamented with Mexican silver make one of the most popular late afternoon outfits.

For the afternoon, cotton blouse is worn with suede skirt and hat. **The sunsuit is made of fringed suede and decorated with silver.**

AUTUMN BRINGS cool nights even to the sunny desert country of southern Arizona, and warmer clothing replaces summer cottons. Smart suedes in original designs created by one Tucson designer of women's clothing are proving popular with vacationers as well as Tucson's residents. Durable, easily cleaned suede creations combine charm of old southwest, modern practicality. *(International)*

ON THE LINE

By BOB CONSIDINE

NEW YORK, (INS) IF ANYBODY has ever wondered why sportswriters are born, listen to pop. Sportswriters were born for the single purpose of getting World Series and fight tickets and race badges for relatives and friends.

Their writing is just incidental. Their true purpose in life is to serve as intermediaries between the glint-eyed business offices of the sports racket and the dewy-eyed public.

Certain difficulties line their path as they go about their real work. More often than not, the business offices have only a limited love for them. Business offices have the kind of memories that are the envy of every elephant who ever lived. They can remember a rasping article, or even phrase, for years after they've forgotten that the writer also prostituted his trade by plugging the office's product when criticism would have been more honest.

So most of the time the writer isn't in a very good position to barge in and demand something choice in the way of a block of seats, even though he comes bearing a fistful of certified checks.

• — • — •

But the friends and relatives never know this, because sportswriters (like all writers) must have more than a soupcon of ham under their hides—else they would have stuck with their mail order diesel studies. They are vaguely flattered when Uncle Jake or good old Charley Muckenfuss (whom they haven't heard from since the last big sports event) calls to tell them how good their stuff has been lately. ". . . . and by the way, I need two good seats for . . . ."

If the stiff told the truth then and there—to the effect that he just ain't the man for the job—it would save a lot of headaches. But he won't, for that would mean a loss of "face" in front of the pleader. So he lets the guy go on talking, and finally the guy says, a little irritably:

"I'm willing to pay for the seats."

That's always a great concession and it overlooks the fact that passes get a little scarcer every year, and that the so-called "complimentary" tickets now carry a tax and "service" charge double that of what openly bought tickets of the past used to cost.

So the guy says okay and, hat in hand, tries to wheedle the tickets out of the man who's got them.

"We gotta take care of our regular customers," the man always says. "Gotta take care of the people who pay the freight day in and night out—not the special fellows who come in just a couple times a year and think they've got a right to. . ."

• — • — •

So you get the tickets, and thank the man as if he's just given you a journalism award for courage over and beyond the call of duty, and then you have to find Uncle Jake or Charley, who are out somewhere, stiff, and when you find them they want you to deliver the tickets—or find a messenger to bring them over to Room 1313 at the Fleabag.

The sportswriter doesn't hear much from them thereafter, and he's afraid that if he duns them for what the tickets cost him they'll say to him, "What kind of expert are you, getting stuck like that? Everybody else in the sportswriting racket gets passes."

But if their paths do cross, in time, good old Unc and dear old Mucky aren't ones to forget about the tickets. "Holy cripes," they'll say, sometimes in unison. "You certainly fixed me up good that time. Right behind a post in the last row of the cheapest grandstand."

Or if it was a fight, they'll swear they were so deep in the outer reaches of the ringside section that they thought Joe Louis was a flyweight.

Or if race badges were concerned, they'll say, "Brother! You certainly got the unluckiest badges in the world. Lost our shirts," and the sportswriter has an unhappy feeling that he's somehow responsible and will be asked to refund the money lost.

Personally, I'm through. . . at least until the Army-Notre Dame game, when I (along with many confederates) expect to catch hell for not placing our friends in Eisenhower's lap on the fifty.

(Reg. U. S. Pat. Off.)

Family Tragedy Leaves One Dead

SALEM, Mass., Oct. 8 (AP) — A young mother — distraught, police believed, by her husband's recall to the Navy—tossed one daughter out a third story window today, then followed with her infant daughter in her arms.

Four-month-old Lorraina, daughter of Mr. and Mrs. Henri Pelletier, died at Salem Hospital.

Her older sister, Lina, 3, who police said preceded her out the apartment window, was in fair condition at the same hospital.

Their mother, Theresa, 27, who, like Linda, suffered head and possible internal injuries, was listed on the danger list in "very poor" condition.

Police said all three hurtled 35 feet from the window of the Pelletier apartment, landing on a gravel driveway.

Here's Something For The Book

GRAND RAPIDS, Mich., Oct. 8 (AP)—Here's something for the book: Library workers found the following things that were used by readers for page markers and forgotten and returned with books.

A strip of raw bacon, salted cracker, scissors, a rosary, playing cards, coin, receipted bill, picture proofs, wedding invitation, old films, school notes, jewelry, draft card, and—a $20 bill.

Dynamite Blamed For Mystery Blast

LYNCHBURG, Va., Oct. 8 (AP)—A dynamite explosion some five miles southeast of here was blamed today by police for the mystery blast which shook parts of the city last night.

Sergeant C. E. Rives, of the Virginia State Police, said he found a huge hole in the ground and uprooted trees atop Candler's Mountain. The intensity of the blast, Rives said, indicated that nearly a case of dynamite was used. He could offer no explanation for anyone setting off the explosion.

WSWS Convention Opens Today

The fall institute of the Women's Society of World Service of the Somerset - Cumberland area, scheduled to convene in Mostollar, Pa., today, will use the theme: "We press on in a fellowship of Prayer, Thanksgiving and Service."

Convention sessions will be held in the Evangelical United Brethren Church and are scheduled to begin at 2:30 p. m. The night meeting is set for 5:30 o'clock.

Devotions in morning service will be conducted by Mrs. J. O. Bishop of the Grace Evangelical United Brethren Church, Somerset, while the business session will be conducted by the president, Mrs. H. E. Dornheim. Principal address will be given by Miss Rose Fecker, missionary to China and Philippine Island.

LaSalle Men Meet

The Men of LaSalle Club will hold its October meeting tonight at 8 o'clock at the K. of C. Home.

Football and baseball movies will be screened. The meeting is open to members and their friends. Refreshments will be served.

WAGNER'S
Esso Servicenters
• • •
Market and N. Mechanic St.
206 Greene St.
Let Us Prepare Your Radiator for Winter!

RALPH FRANTZ MARKET
Ridgeley, W. Va. 'Just A Few Blocks From Downtown'
SELF-SERVICE Phone Orders Promptly Filled
PHONES 879 4690 FREE DELIVERY on orders of $5.00 or more
WE CLOSE WEDNESDAY AT 12:30
Del Monte Round-Up Sale
Starts Monday, Oct. 9 — Thrifty Food Values
Fruit Cocktail ..... No. 2½ can 39c
Yellow Cling Peaches ..... 2 No. 2½ cans 65c
Sliced Pineapple ..... No. 2½ can 35c
Golden Corn (Whole Grain — Cream Style ..... 2 cans 35c
Early Garden Sugar Peas ..... 2 cans 41c
Tomato Catsup ..... 14 oz. btl. 21c
Prune Juice ..... qt. btl. 29c
Large Dried Apricots ..... pkg. 45c
Buy new Good Luck MARGARINE
Get back full price on your first pound. See us about this special Mail Offer.
Yellow Quarters ..... lb. 33c
Our Own All Pork Sausage ..... lb. 55c
Fresh Ground Beef Chuck ..... lb. 59c
Armour's Star Lard 2 1-lb. ctns. 41c

Bring it "Home" for Service
Ford
ST. GEORGE MOTOR CO.
"Your Friendly Ford Dealer"
6. George St., Cumberland. Phone 580

HOSPITALIZED WITH POLIO since July, Mrs. Marshall Meacham looks happy and comfortable with her new 7½-pound daughter in Memphis Isolation hospital, Memphis, Tenn. Mrs. Meacham, wife of a Batesville, Miss., dentist, has two other children. *(International Soundphoto)*

Sun Tan Treatment Given Duce Diplomats

UDINE, Italy, Oct. 8 (AP)—Russian police gave nine Mussolini diplomats a month's sun tan treatment to remove their war prison pallor before they were returned to Italy last week, one of the group related here today.

The diplomats, arrested in the Italian legations at Bucharest and Sofia in 1943, came here yesterday after seven years confinement in Russia. They were turned over to Italian authorities in Vienna by the Russians.

Army Spending 500% More For "Hardware"

WASHINGTON, Oct. 8 (AP)—The Army said today it is spending 500 per cent more for "hardware"—guns, tanks, ammunition and other weapons—than was planned before the Korean war and the rearmament program.

Similarly, it said the outlay for equipment to be sent to the Atlantic pact allies under the military defense assistance program has been upped 400 per cent.

The Army set forth its report in a press release summarizing expenditures on major items under the present program.

Four Of Family Die When Home Burns

MANCHESTER, Ia., Oct. 8 (AP) — Four members of a farm family perished today in a fire that destroyed their home.

The bodies of the victims were found near the back door. This indicated they had tried to escape.

The dead were Charles D. Morris, 84, his wife, 82, and their children, Earl and Mabel, both about 50.

A hired hand on the nearby Louis Ryan farm saw the flames about 5 a. m. but the house burned down before help could reach the scene.

Kitchenette Cooking

The bride who learns to cook in a kitchenette apartment does have some problems to solve. Suppose, for expample, there is a range with no heat regulator to show when the oven reaches the right temperature for baking a cake.

The answer is to use a portable oven thermometer. One that is compactly designed to stand on or hang from the over shelf is convenient. Made of black metal with chrome trim, this thermometer has a round, clock-like face which shows at a glance the temperature inside the oven. This is a reliable guide to the new cook in regulating the heat to maintain the temperatures needed for baking or roasting.

Navy Military Sea Transportation Service Reveals Enviable Record

NEW YORK—(INS)—The Navy's Military Sea Transportation Service, now a year old, has disclosed it's remarkable record.

Officials said that the service has successfully met the challenge of transporting thousands of men and hundreds of thousands of tons of vitally-needed war materials from the United States to the combat area in the Western Pacific.

The service is foregoing any celebration tomorrow of the first anniversary because it is too busy hauling military supplies.

MSTS is the main transportation system by sea for the military. It carries all troops and supply, except in rare instances when transportation is undertaken by aircraft carriers.

A steady stream of men, ammunition, food, aircraft, tanks, gasoline, medical supplies and all other equipment necessary to the support of a major fighting front has been moved across the Pacific in the past two months by MSTS ships.

Not one infantryman or a piece of equipment has been delayed for lack of shipping, it was announced.

In the two-months period following the outbreak of hostilities in Korea, 200,000 passengers were transported a total of three-quarters of a billion passenger miles. That represents more than 775,000 route miles.

(These are world-wide statistics and also covers what is known as "the Atlantic lift.")

In addition, under the heading of cargo, 1,625,000 measurement tons were carried. That cargo was lifted a total of seven and one-half billion ton miles.

On gasoline and other petroleum products the figures show twelve and one-quarter million barrels were transported over five and one-quarter billion ton miles.

In accomplishing this lift, it was announced, about 230 commercial vessels were used under charter by the navy. They carried a total of two and one-half million dead weight tons of shipping.

Naval officials made no effort to conceal their pride in what the MSTS has accomplished since it took over the transportation by sea of Army men and material just one year ago.

Bridegroom Of Day Dies In Auto Crash

NEW CASTLE, Pa., Oct. 8 (AP)—A honeymoon trip ended in death today for a young bridegroom of one day.

He was Frank Cannizzaro, Jr., 22, Cleveland, who was killed in an auto collision on Route 422 near here. His bride, Irene, 24, suffered a possible skull fracture.

The Cannizzaros were married yesterday and were en route to Washington.

Heaviest Casualty List Of War Released

WASHINGTON, Oct. 8 (AP) — The heaviest casualty list of the Korean campaign, released today by the Department of Defense, contains names of 1,211 members of U. S. armed services.

The deaths number 255; those wounded in action 822; missing in action 73; and injured 48. There were 13 prisoners of war on the list.

MONEY for any good purpose
Loans up to $1500
FAMILY FINANCE CORPORATION
Vogel Bldg.—121 Baltimore St
2nd floor (opposite Rosenbaum's)
Telephone: Cumberland 3667
Loans $300 or less made under Maryland Small-Loan Act, Article 58A
FAST FRIENDLY SERVICE

Looking for POWER?

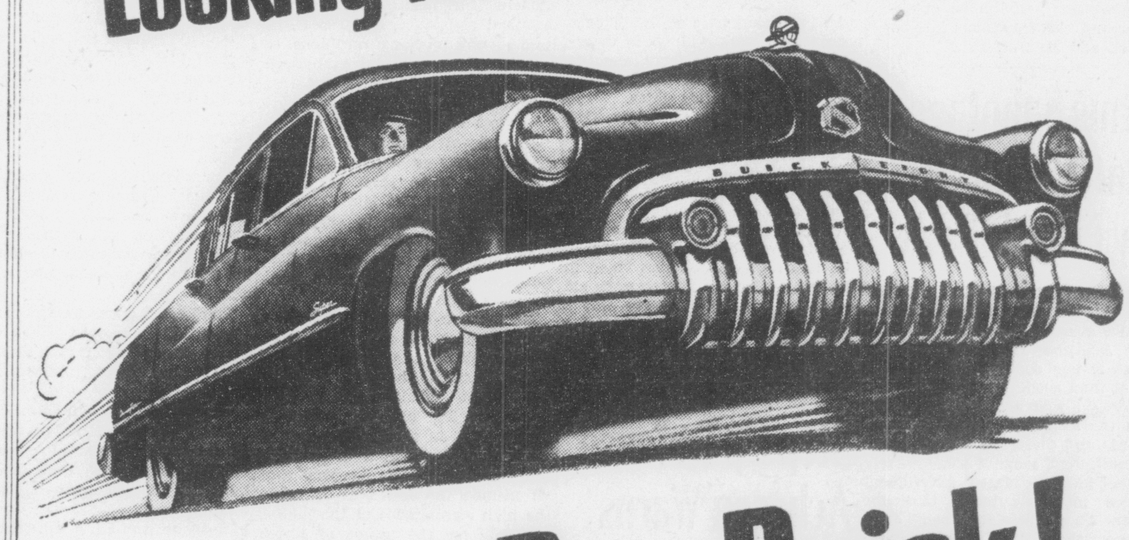

Better Buy Buick!

THAT bold bonnet that stretches out before your eyes on a 1950 Buick isn't there just for show.

Lift it up, and you'll find that the space beneath is abundantly occupied, by one of the biggest hoodfuls of power you'll find in any motorcar.

What you're looking at is Buick's modern version of the high-compression valve-in-head engine, which gains extra wallop from the fact that it uses the exclusive Fireball combustion principle.

We could list a lot of mechanical reasons why fuel gives up extra power in a Fireball engine—how it's wrapped in a swirling, ball-shaped charge—how it burns with a smooth, clean thrust that delivers maximum action.

But the best way to find out what all this means is to touch off the eager horsepower out on the highway by a gentle nudge of your toe—and feel your shoulders press deep in the cushions behind them.

Now all this sounds thrilling, you say, but how about the feedbills for all these horses? How about miles-per-gallon?

The practical answer to that one is found in this year's experience with the SUPER and SPECIAL—and even the ROADMASTER.

In all three, the horsepower was stepped up at the start of the year—and in all three, *happy owners report the best mileage in modern Buick experience.*

This is due to a little-known but authentic engineering fact—which is that *an engine burns less gas when it doesn't have to labor.* At any normal driving speed, therefore, extra power is extra thrifty.

So we say again—if you're looking for power—mighty power—buoyant power—silken power— thrifty power—better buy Buick.

Your Buick dealer is eager for the chance to demonstrate how sound this hint really is.

Only BUICK has Dynaflow Drive* and with it goes HIGHER-COMPRESSION Fireball valve-in-head power in three engines. (New F-263 engine in SUPER models.) • NEW-PATTERN STYLING, with MULTI-GUARD fore-front, taper-through fenders • TRAFFIC-HANDY SIZE, less over-all length for easier parking and garaging, short turning radius • EXTRA-WIDE SEATS cradled between the axles • SOFT BUICK RIDE, from all-coil springing, Safety-Ride rims, low-pressure tires, ride-steadying torque-tube
*Standard on ROADMASTER, optional at extra cost on SUPER and SPECIAL models.

Tune in HENRY J. TAYLOR, ABC Network, every Monday evening. YOUR KEY TO GREATER VALUE

Phone Your BUICK Dealer for a demonstration Right Now!

Thompson Buick Corporation
429 N. Mechanic Street
Cumberland, Md. Phone 1470

St. Cloud Motors
122 East Main Street
Frostburg, Md. Phone 441

WHEN BETTER AUTOMOBILES ARE BUILT BUICK WILL BUILD THEM

Airplane Photos May Give Clues To Uranium, Gold

ITHACA, N. Y., Oct. 8 (AP) — Would you like to prospect for diamonds just by looking at air photos taken from a mile or two up?

Or uranium? or gold, tin, iron, lead, oil?

All this can be done, and much more, with Cornell University's airplane photos of the earth's land surface. This ney 'map" was described today.

The pictures are black and white. They cover about a third of the land of the entire earth. The clues were developed by Prof. D. J. Belcher, of the school of civil engineering.

This is an outgrowth of World War II when Belchor wrote Gen. MacArthur's staff suggesting that they could discover by looking more closely at aerial photos. He was instructed to catch the next plane.

Some clues are almost incredible. Drainage pipes, buried underground, and not visible when you walk over them, shown as thin white lines. The earth is a little drier directly above them. This causes a slight change in color of vegetation which shows white.

White spots the size of pin points in the Midwest were identified as ant holes. For several feet around each hole the ants track the vegetation enough to change the colors.

Gold deposits have been discovered on photos by earthquake faults. Iron by a slight change in colors of leaves. Air oil prospecting is widespread.

Around uranium deposits there is usually colored earth, mainly yellow. This shows white.

MacArthur Ready

(Continued from Page 1)

"In order that the decisions of the United Nations may be carried out with a minimum or further loss of life and destruction of property, I, as the United Nations commander-in-chief, for the last time call upon you and the forces under your command in whatever part of Korea situated to lay down your arms and cease hostilities."

MacArthur added:

"And I call upon all North Koreans to cooperate fully with the United Nations in establishing a unified independent and democratic government in Korea, assured that they will be treated justly and that the United Nations will act to relieve and rehabilitate all parts of a unified Korea."

His first demand included no time element, but this time MacArthur demanded a quick reply. He said:

"Unless immediate response is made by you in the name of the North Korean government, I shall at once proceed to take such military action as may be necessary to enforce the decrees of the United Nations."

The U. N. commander addressed this second ultimatum to the premier of North Korea. His first demand had been addressed to the North Korean commander-in-chief which position the premier also holds in the red regime.

Supporting the American crossing of the 38th parallel, fighter-bombers concentrated along a sector north of Kaesong where a main highway to Pyongyang, the red capital, cuts through the hills. Pyongyang is 85 air miles northwest of Kaesong.

Needs But 2 Skeins

Laura Wheeler

Chase chills with this newest fashion—a favorite on campus, at home, at parties. Jiffy knit shoulderette is a stright strip.

Knitted on wooden needles of two skeins of knitting worsted. Pattern 808 has directions.

Laura Wheeler's improved pattern makes crochet and knitting so simple with its charts, photos and concise directions.

Send **TWENTY CENTS** in coins for this pattern to Cumberland News, 39, Needlecraft Dept., P. O. Box 161, Old Chelsea Station, New York 11, N. Y. Print plainly **PATTERN NUMBER, your NAME, ADDRESS and ZONE.**

Send twenty cents for your copy of our NEW Laura Wheeler Needlecraft Book. Filled with the latest in needlework — illustrations of patterns for crochet, knitting, embroidery, dolls, quilts, textile painting, home decoration. A free pattern is printed in the book.

Suede blouse, long suede skirt and belt ornamented with Mexican silver make one of the most popular late afternoon outfits.

For the afternoon, cotton blouse is worn with suede skirt and hat.

The sunsuit is made of fringed suede and decorated with silver.

AUTUMN BRINGS cool nights even to the sunny desert country of southern Arizona, and warmer clothing replaces summer cottons. Smart suedes in original designs created by one Tucson designer of women's clothing are proving popular with vacationers as well as Tucson's residents. Durable, easily cleaned suede creations combine charm of old southwest, modern practicality. *(International)*

ON THE LINE

By BOB CONSIDINE

NEW YORK, (INS) — IF ANYBODY has ever wondered why sportswriters are born, listen to pop. Sportswriters were born for the single purpose of getting World Series and fight tickets and race badges for relatives and friends.

Their writing is just incidental. Their true purpose in life is to serve as intermediaries between the glint-eyed business offices of the sports racket and the dewy-eyed public.

Certain difficulties line their path as they go about their real work. More often than not, the business offices have only a limited love for them. Business offices have the kind of memories that are the envy of every elephant who ever lived. They can remember a rasping article, or even phrase, for years after they've forgotten that the writer also prostituted his trade by plugging the office's product when criticism would have been more honest.

So most of the time the writer isn't in a very good position to barge in and demand something choice in the way of a block of seats, even though he comes bearing a fistful of certified checks.

• — • — •

But the friends and relatives never know this, because sportswriters (like all writers) must have more than a soupcon of ham under their hides—else they would have stuck with their mail order diesel studies. They are vaguely flattered when Uncle Jake or good old Charley Muckenfuss (whom they haven't heard from since the last big sports event) calls to tell them how good their stuff has been lately. ". . . . and by the way, I need two good seats for . . . ."

If the stiff told the truth then and there—to the effect that he just ain't the man for the job—it would save a lot of headaches. But he won't, for that would mean a loss of "face" in front of the pleader. So he lets the guy go on talking, and finally the guy says, a little irritably:

"I'm willing to pay for the seats."

That's always a great concession and it overlooks the fact that passes get a little scarcer every year, and that the so-called "complimentary" tickets now carry a tax and "service" charge double that of what openly bought tickets of the past used to cost.

So the guy says okay and, hat in hand, tries to wheedle the tickets out of the man who's got them.

"We gotta take care of our regular customers," the man always says. "Gotta take care of the people who pay the freight day in and night out—not the special fellows who come in just a couple times a year and think they've got a right to. . ."

• — • — •

So you get the tickets, and thank the man as if he's just given you a journalism award for courage over and beyond the call of duty, and then you have to find Uncle Jake or Charley, who are out somewhere, stiff, and when you find them they want you to deliver the tickets—or find a messenger to bring them over to Room 1313 at the Fleabag.

The sportswriter doesn't hear much from them thereafter, and he's afraid that if he duns them for what the tickets cost him they'll say to him, "What kind of expert are you, getting stuck like that? Everybody else in the sportswriting racket gets passes."

But if their paths do cross, in time, good old Unc and dear old Mucky aren't ones to forget about the tickets. "Holy cripes," they'll say, sometimes in unison. "You certainly fixed me up good that time. Right behind a post in the last row of the cheapest grandstand."

Or if it was a fight, they'll swear they were so deep in the outer reaches of the ringside section that they thought Joe Louis was a flyweight.

Or if race badges were concerned, they'll say, "Brother! You certainly got the unluckiest badges in the world. Lost our shirts," and the sportswriter has an unhappy feeling that he's somehow responsible and will be asked to refund the money lost.

Personally, I'm through. . . at least until the Army-Notre Dame game, when I (along with many confederates) expect to catch hell for not placing our friends in Eisenhower's lap on the fifty.

(Reg. U. S. Pat. Off.)

Bring it "Home" for Service

Ford

ST. GEORGE MOTOR CO.

"Your Friendly Ford Dealer"

6 George St., Cumberland Phone 580

Family Tragedy Leaves One Dead

SALEM, Mass., Oct. 8 (AP) — A young mother — distraught, police believed, by her husband's recall to the Navy—tossed one daughter out a third story window today, then followed with her infant daughter in her arms.

Four-month-old Lorraina, daughter of Mr. and Mrs. Henri Pelletier, died at Salem Hospital.

Her older sister, Lina, 3, who police said preceded her out the apartment window, was in fair condition at the same hospital.

Their mother, Theresa, 27, who, like Linda, suffered head and possible internal injuries, was listed on the danger list in "very poor" condition.

Police said all three hurtled 35 feet from the window of the Pelletier apartment, landing on a gravel driveway.

Here's Something For The Book

GRAND RAPIDS, Mich., Oct. 8 (AP)—Here's something for the book:

Library workers found the following things that were used by readers for page markers and forgotten and returned with books.

A strip of raw bacon, salted cracker, scissors, a rosary, playing cards, coin, receipted bill, picture proofs, wedding invitation, old films, school notes, jewelry, draft card, and—a $20 bill.

Dynamite Blamed For Mystery Blast

LYNCHBURG, Va., Oct. 8 (AP)—A dynamite explosion some five miles southeast of here was blamed today by police for the mystery blast which shook parts of the city last night.

Sergeant C. E. Rives, of the Virginia State Police, said he found a huge hole in the ground and uprooted trees atop Candler's Mountain. The intensity of the blast, Rives said, indicated that nearly a case of dynamite was used. He could offer no explanation for anyone setting off the explosion.

WSWS Convention Opens Today

The fall institute of the Women's Society of World Service of the Somerset - Cumberland area, scheduled to convene in Mostollar, Pa., today, will use the theme: "We press on in a fellowship of Prayer, Thanksgiving and Service."

Convention sessions will be held in the Evangelical United Brethren Church and are scheduled to begin at 2:30 p. m. The night meeting is set for 5:30 o'clock.

Devotions in morning service will be conducted by Mrs. J. O. Bishop of the Grace Evangelical United Brethren Church, Somerset, while the business session will be conducted by the president, Mrs. H. E. Dornheim. Principal address will be given by Miss Rose Fecker, missionary to China and Philippine Island.

LaSalle Men Meet

The Men of LaSalle Club will hold its October meeting tonight at 8 o'clock at the K. of C. Home.

Football and baseball movies will be screened. The meeting is open to members and their friends. Refreshments will be served.

WAGNER'S

Esso Servicenters

• • •

Market and N. Mechanic St.

206 Greene St.

Let Us Prepare Your Radiator for Winter!

RALPH FRANTZ MARKET

Ridgeley, W. Va. 'Just A Few Blocks From Downtown'

SELF-SERVICE Phone Orders Promptly Filled

PHONES 879 4690

FREE DELIVERY on orders of $5.00 or more

WE CLOSE WEDNESDAY AT 12:30

Del Monte Round-Up Sale

Starts Monday, Oct. 9 — Thrifty Food Values

Fruit Cocktail	No. 2½ can	39c
Yellow Cling Peaches	2 No. 2½ cans	65c
Sliced Pineapple	No. 2½ can	35c
Golden Corn (Whole Grain — Cream Style	2 cans	35c
Early Garden Sugar Peas	2 cans	41c
Tomato Catsup	14 oz. btl.	21c
Prune Juice	qt. btl.	29c
Large Dried Apricots	pkg.	45c

Buy new Good Luck MARGARINE

Get back full price on your first pound. See us about this special Mail Offer.

Yellow Quarters lb. 33c

Our Own All Pork Sausage lb. 55c

Fresh Ground Beef Chuck lb. 59c

Armour's Star Lard 2 1-lb. ctns. 41c

HOSPITALIZED WITH POLIO since July, Mrs. Marshall Meacham looks happy and comfortable with her new 7½-pound daughter in Memphis Isolation hospital, Memphis, Tenn. Mrs. Meacham, wife of a Batesville, Miss., dentist, has two other children. *(International Soundphoto)*

Sun Tan Treatment Given Duce Diplomats

UDINE, Italy, Oct. 8 (AP)—Russian police gave nine Mussolini diplomats a month's sun tan treatment to remove their war prison pallor before they were returned to Italy last week, one of the group related here today.

The diplomats, arrested in the Italian legations at Bucharest and Sofia in 1943, came here yesterday after seven years confinement in Russia. They were turned over to Italian authorities in Vienna by the Russians.

Army Spending 500% More For "Hardware"

WASHINGTON, Oct. 8 (AP)—The Army said today it is spending 500 per cent more for "hardware"—guns, tanks, ammunition and other weapons—than was planned before the Korean war and the rearmament program.

Similarly, it said the outlay for equipment to be sent to the Atlantic pact allies under the military defense assistance program has been upped 400 per cent.

The Army set forth its report in a press release summarizing expenditures on major items under the present program.

Four Of Family Die When Home Burns

MANCHESTER, Ia., Oct. 8 (AP) — Four members of a farm family perished today in a fire that destroyed their home.

The bodies of the victims were found near the back door. This indicated they had tried to escape.

The dead were Charles D. Morris, 84, his wife, 82, and their children, Earl and Mabel, both about 50.

A hired hand on the nearby Louis Ryan farm saw the flames about 5 a. m. but the house burned down before help could reach the scene.

Kitchenette Cooking

The bride who learns to cook in a kitchenette apartment does have some problems to solve. Suppose, for expample, there is a range with no heat regulator to show when the oven reaches the right temperature for baking a cake.

The answer is to use a portable oven thermometer. One that is compactly designed to stand on or hang from the over shelf is convenient. Made of black metal with chrome trim, this thermometer has a round, clock-like face which shows at a glance the temperature inside the oven. This is a reliable guide to the new cook in regulating the heat to maintain the temperatures needed for baking or roasting.

Navy Military Sea Transportation Service Reveals Enviable Record

NEW YORK—(INS)—The Navy's Military Sea Transportation Service, now a year old, has disclosed it's remarkable record.

Officials said that the service has successfully met the challenge of transporting thousands of men and hundreds of thousands of tons of vitally-needed war materials from the United States to the combat area in the Western Pacific.

The service is foregoing any celebration tomorrow of the first anniversary because it is too busy hauling military supplies.

MSTS is the main transportation system by sea for the military. It carries all troops and supply, except in rare instances when transportation is undertaken by aircraft carriers.

A steady stream of men, ammunition, food, aircraft, tanks, gasoline, medical supplies and all other equipment necessary to the support of a major fighting front has been moved across the Pacific in the past two months by MSTS ships.

Not one infantryman or a piece of equipment has been delayed for lack of shipping, it was announced.

In the two-months period following the outbreak of hostilities in Korea, 200,000 passengers were transported a total of three-quarters of a billion passenger miles. That represents more than 775,000 route miles.

(These are world-wide statistics and also covers what is known as "the Atlantic lift.")

In addition, under the heading of cargo, 1,625,000 measurement tons were carried. That cargo was lifted a total of seven and one-half billion ton miles.

On gasoline and other petroleum products the figures show twelve and one-quarter million barrels were transported over five and one-quarter billion ton miles.

In accomplishing this lift, it was announced, about 230 commercial vessels were used under charter by the navy. They carried a total of two and one-half million dead weight tons of shipping.

Naval officials made no effort to conceal their pride in what the MSTS has accomplished since it took over the transportation by sea of Army men and material just one year ago.

Bridegroom Of Day Dies In Auto Crash

NEW CASTLE, Pa., Oct. 8 (AP)—A honeymoon trip ended in death today for a young bridegroom of one day.

He was Frank Cannizzaro, Jr., 22, Cleveland, who was killed in an auto collision on Route 422 near here. His bride, Irene, 24, suffered a possible skull fracture.

The Cannizzaros were married yesterday and were en route to Washington.

Heaviest Casualty List Of War Released

WASHINGTON, Oct. 8 (AP) — The heaviest casualty list of the Korean campaign, released today by the Department of Defense, contains names of 1,211 members of U. S. armed services.

The deaths number 255; those wounded in action 822; missing in action 73; and injured 48. There were 13 prisoners of war on the list.

MONEY for any good purpose

Loans up to $1500

FAMILY FINANCE CORPORATION

Vogel Bldg.—121 Baltimore St.

2nd floor (opposite Rosenbaum's)

Telephone: Cumberland 3667

Loans $300 or less made under Maryland Small-Loan Act, Article 58A

FAST FRIENDLY SERVICE

Looking for POWER?

Better Buy Buick!

THAT bold bonnet that stretches out before your eyes on a 1950 Buick isn't there just for show.

Lift it up, and you'll find that the space beneath is abundantly occupied, by one of the biggest hoodfuls of power you'll find in any motorcar.

What you're looking at is Buick's modern version of the high-compression valve-in-head engine, which gains extra wallop from the fact that it uses the exclusive Fireball combustion principle.

We could list a lot of mechanical reasons why fuel gives up extra power in a Fireball engine—how it's wrapped in a swirling, ball-shaped charge—how it burns with a smooth, clean thrust that delivers maximum action.

But the best way to find out what all this means is to touch off the eager horsepower out on the highway by a gentle nudge of your toe—and feel your shoulders press deep in the cushions behind them.

Now all this sounds thrilling, you say, but how about the feedbills for all these horses? How about miles-per-gallon?

The practical answer to that one is found in this year's experience with the SUPER and SPECIAL—and even the ROADMASTER.

In all three, the horsepower was stepped up at the start of the year—and in all three, *happy owners report the best mileage in modern Buick experience.*

This is due to a little-known but authentic engineering fact—which is that *an engine burns less gas when it doesn't have to labor.* At any normal driving speed, therefore, extra power is extra thrifty.

So we say again—if you're looking for power—mighty power—buoyant power—silken power—thrifty power—better buy Buick.

Your Buick dealer is eager for the chance to demonstrate how sound this hint really is.

Only BUICK has Dynaflow Drive* and with it goes HIGHER-COMPRESSION Fireball valve-in-head power in three engines. (New F-263 engine in SUPER models.) • **NEW-PATTERN STYLING,** with **MULTI-GUARD** fore-front, taper-through fenders • **TRAFFIC-HANDY SIZE,** less over-all length for easier parking and garaging, short turning radius • **EXTRA-WIDE SEATS** cradled between the axles • **SOFT BUICK RIDE,** from all-coil springing, Safety-Ride rims, low-pressure tires, ride-steadying torque-tube

*Standard on ROADMASTER, optional at extra cost on SUPER and SPECIAL models.

Tune in HENRY J. TAYLOR, ABC Network, every Monday evening.

YOUR KEY TO GREATER VALUE

Phone Your BUICK Dealer for a demonstration Right Now!

Thompson Buick Corporation
429 N. Mechanic Street
Cumberland, Md. Phone 1470

St. Cloud Motors
122 East Main Street
Frostburg, Md. Phone 441

WHEN BETTER AUTOMOBILES ARE BUILT BUICK WILL BUILD THEM

City's Anti-Red Law Rests In Hands Of Court

Decision Delayed After Arguments

The future of Cumberland's anti-communist law rests in the hands of the Fourth Judicial Circuit Court where arguments on its constitutionality and the intent of the reds were heard Saturday.

Attorneys for the petitioners arguing to have the municipal ordinance voided declared it violates Articles 18, 23, and 40 of the State Bill of Rights as well as the United States Constitution.

Council for the city argued that the communist party is not a political organization, but a group which plots the overthrow of the United States Government and therefore the city is justified in enacting a law to protect its citizens and property.

Associate Judges George Henderson and Patrick M. Schnauffer, who presided, said a decision will be handed down after lengthy study of the legal technicalities and arguments presented in the case.

Saturday's court session is the outgrowth of an equity suit filed by William Boyd Coleman, Arthur M. Schusterman and Clair R. Mease who requested the court to declare the city ordinance null and void.

Coleman and Schusterman both admitted they held membership in the Maryland and U. S. communist party at the time the suit was filed but have since publicly announced their resignations from the group.

Both men were arrested, tried in Trial Magistrates Court and fined $100 each under the city ordinance on charges of failing to register with city police.

Attorneys for the pair also caused a writ of certiorari to be issued by the court. It requires an examination of the facts of the lower court's findings by the Circuit Court.

The city ordinance specifically requires all members of the communist party residing in Cumberland to register with police and also prohibits distribution of red literature. Violations are punishable by fines or jail terms.

Representing the petitions in court were I. Duke Arnett, Mitchell Dubow and William H. Murphy, all of Baltimore. City Solicitor W. Earle Cobey presented the city government's case.

Assisting Cobey were C. William Gilchrist and Louis Fatkin. They entered the case "amicus curiae" or as friends of the city in its fight to have the law declared legal.

Fitzer Will Filed In Orphans Court

The will of Harry A. Pitzer, late president of the First National Bank, has been admitted to probate in Orphans Court. He died September 26 at his residence.

Under terms of the will, the First National Bank was named executor of the will. The bank was also selected as trustee for the estate for the benefit of Mrs. Theodosia Pitzer, widow of the deceased.

Mrs. Pitzer was left all of the personal and household effects and Mr. Pitzer's car. Under the trusteeship she will also receive $1,200 quarterly.

Pa. Reds Lose Fight To Recover Papers

PITTSBURGH, Oct. 6 (AP)—The communist party of Western Pennsylvania has lost its fight in the Pennsylvania Supreme Court to recover documents seized in a raid on party headquarters.

The state's highest court refused a writ of prohibition, sought by Communist Party Counsel Hymen Schlesinger, which would be ruled the seizure illegal.

Previously, Schlesinger won a round when the Supreme Court ordered Allegheny County officials to remove a padlock placed on the Pittsburgh communist party office following a raid Aug. 31.

Investigations Begin Under Md. Ober Law

BALTIMORE, Oct. 6 (AP)—Investigations already are under way under the Maryland anti-subversive Ober law.

O. Bowie Duckett, special assistant attorney general in charge of enforcing the law, said today that a number of unnamed individuals and organizations are being studied by his staff.

Duckett added, however, that no cases have been presented to a grand jury, and that probably none will be until a referendum on the law in November.

Weatherholt Quits Board

Because of his candidacy for county commissioner on the Democratic ticket, F. Allan Weatherholt has resigned as a member of the Allegany County Welfare Board.

Weatherholt, a local newspaperman, will be replaced by a Democrat as all except one member of the board are members of the Republican Party.

The Allegany County Board of Commissioners has received a letter from J. Milton Patterson, director of the Maryland Department of Welfare, asking the board to submit the names of two Democrats from which Weatherholt's successor will be selected.

Out of a total of 1,500,000 American deaths in 1948, more than 600,000 were due to heart disease.

GRIN AND BEAR IT — By Lichty

". . . And the way income taxes are shaping up chief, every man owes it to his country to get a raise . . ."

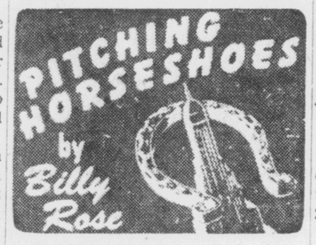

Jes' Plain Folks

TODAY, once and for all, I'd like to give the lie to the libel that Hollywood folk are a breed apart—that they're exhibitionists who specialize in double-dealing and double-living. As I know them, and I know them plenty well, they just happend to be slightly more photogenic versions of your Uncle Jonathan and your Aunt Esmerelda — ordinary citizens who work hard, send their kids to Sunday School and get misty-eyed when they see the Red, White and Blue spanking in the breeze.

Billy Rose

What's that? The gent in the checked vest wants proof? Okay, but since the principals in the tale coming up are modest people I'll have to alias up their names . . .

A few years ago Moira Gaye, one of the most publicized patooties in filmdom, divorced Hubby No. 4, a scenario writer, and married Hubby No. 5, a set designer. These multiple marriages, I hasten to add, do not mean that Moira was promiscuous; they only go to show that, if it's love that makes the world go round, the star had such an overdose of this commodity that she went around a bit faster than most.

Toward the end of the war, as you may remember, a lot of writers and directors with Hungarian and Czech names were showing up in Hollywood, and because of their aristocratic backgrounds and accents most of them were received with open arms and salons. One in particular, a Czech director I'll call Matchek, was welcomed with particularly open arms by Moira who was so smitten that she decided to make him Hubby No. 6.

Moira, like any Main Street hausfrau, was naturally anxious for her prospective husband to be a bang-up success, and so she set out to sell him to the executives of her studio. "Matchek's a great director," she told them, "and it so happens he owns the rights to a story that would be perfect for me. Why don't you buy it for my next picture? There's only one condition—Matchek must direct."

The studio heads knew what Moira didn't—that she was no longer the box-office attraction she was quacked up to be, but they also knew that if she were properly handled her past glories might carry her along for another picture or two. And so, out of loyalty to an old money maker—and touched by her devotion to her next husband—they agreed to buy both Matchek and his story.

A couple of days after the film went into production, the refugee dropped in to see the studio boss.

"As you know," he said, "I love dear Moira very much, but there's one think I love even more—my integrity as an artist. And when I make a picture I permit nothing—not even love—to stand in the way. Therefore, in all honesty, I got to tell you that in this particular picture dear Moira stinks, and I think you ought to replace her with—" And here the incorruptible one named an up-an-coming actress who had recently been signed by the studio.

"I'll see what I can do," said the understanding bossman.

The rest is quickly told. Moira was kicked out of the role and simultaneously out of Matchek's life, and the director, specializing in sentimental films about home life, went on to become one of the wonder boys of Hollywood.

As for Moira, I see her occasionally in one of the more shadowy midtown spots in Manhattan. As a rule, she's nursing a Martini and, if the scuttlebutt is to be believed, still carries a torch for the Czech who was to have been Hubby No. 6.

And that's all there is to this just-folksy tale about a boy and a girl in the land of the gold coconuts—dead ringers, I'm sure you'll agree, for your Uncle Jonathan and your Aunt Esmerelda.

(Copyright, 1950, by Billy Rose)
(Distributed by The Bell Syndicate, Inc.)

North End To Hold Parade

North End's official Halloween celebration will be a parade scheduled for Thursday evening, October 26.

Sponsored by the North End Playground Association, the event is expected to attract 1,500 costumed marchers, according to President Ralph Knieriem.

As has been the custom, every child participating will receive a treat at the playground. The line of march will be from Riehl Avenue to Fairview, Pulaski Street, Columbia Avenue, Holland Street and the playground.

Mrs. Joseph E. Mackert, chairman of the publicity committee, said donations are being solicited from residents in the neighborhood and collection depots are expected to be set up. Both money and merchandise for treats will be accepted, she said. Monetary contributions should be made to Frank H. Kaplon, 802 Edgewood Drive.

The association is planning on several musical organizations taking part. The drum and bugle corps of Henry Hart Post No. 1411, Veterans of Foreign Wars, has already assured the committee of its participation.

Knieriem said the parade probably will be set off in four divisions, with a band or drum corps at the head of each division. Paul C. Weisenmiller, chairman of the parade committee, will also serve as marshal.

Following the parade, merrymaking will continue at the playground where refreshment booths will be set up and prizes awarded. The prize list is expected to be announced within the next few days.

Part of the celebration will be broadcast by a local radio station.

The North End "Mardi gras" was begun several years ago by the Playground Association in an effort to curtail vandalism during the Halloween period. According to Knieriem, the event is getting bigger every year. Last year more than 1,300 treats were distributed to participating children.

The association president asserted that adults may march in the parade but are not eligible for prizes. The parade will start at 7 p. m.

In the event of rain, the celebration will be held the following night, Friday, October 27.

All Officers Re-Elected In Dairy Cattle Group

The Allegany County Dairy Cattle Breeders Association officers were re-elected Thursday night at the annual meeting of the group at City Hall auditorium.

The officers are Clarence O. Miller, Midland, president; J. Tucker Mason, Cresaptown, secretary-treasurer; and three directors, C. W. Armstrong, Rawlings; Delbert Valentine and James Miltenberger, Ridgeley.

Speakers were Dr. E. J. Weatherby, manager of the Maryland Artificial Breeding Co-operative, and John W. Pou, extension dairyman of the University of Maryland.

Mason was elected delegate to the annual meeting of the Maryland Dairy Cattle Breeders Association to be held in Ellicott City in the near future.

Harry Miller, Frostburg, serves as full-time technician for the local association. The fifty-three members own herds totaling about 800 dairy cows.

Miller said 943 cows were bred in the county last year, some being owned by non-members of the local association.

Miller also conducts tests of butterfat production.

Marriage Licenses

Bruce Edward Ross, 26 Williams Street, and Leona Marie Imes, Flintstone.

Stephen Edward Roman, 106 Wempe Drive, and Irene Mae Grindle Long, Route 5, Fair Grounds.

"Bull" Halsey Ill

ASBURY PARK, N. J., Oct. 8 (AP)—William "Bull" Halsey, who commanded the U. S. Third Fleet in the Pacific in World War II, was taken ill today and rushed by ambulance to a nearby military hospital. His condition was listed as not serious.

Aircraft manufacturing profits in the United States are far below those of most other industries.

55 More Men To Be Called Here Soon

The second call in one week for 55 men to report October 23 in Martinsburg, W. Va., for pre-induction physical examinations received by draft board headquarters in the Union Street County Building.

P. Emmett Fahey, clerk co-ordinator, said 25 men will be sent from Board No. 27 and the remaining 30 from Board No. 29. The contingent will leave Queen City Station at 5:55 a. m. and return to Cumberland the same day.

Earlier another order was received for Board Nos. 27 and 28 to supply 55 registrants for examinations today, making a total of 110 during the past week.

Meanwhile, military officials announced that some 300 Second Army area women reservists — WAC's, Army nurses and medical specialists —will be back in uniform by the end of next month.

That is the Second Army quota under a recent nation-wide Army request for 1,644 women organized reservists.

Army headquarters at Fort Meade said orders have gone out for 200 enlisted WAC's and 32 officers to report for physical examinations October 16 and 17. Of these, 26 officers and 127 enlisted women will be recalled to duty not later than November 15.

About 1,350 nurses and medical specialists are being sent questionnaires in order to weed out 250 for recall. In this first call, 23 medical specialists and 123 nurses will go back in uniform by November 29.

The Second Army covers Maryland, Virginia, West Virginia, Pennsylvania, Ohio, Kentucky, Delaware and the District of Columbia.

Road Meeting Scheduled

A conference with John J. Smith, county engineer, has been asked by George B. Hale, resident maintenance engineer for the State Roads Commissioner, to discuss the drainage problem on the county road which intersects with State Route 36 in Homewood Addition.

Hale wrote to the Allegany County Board of Commissioners asking it to have Smith investigate the matter to determine the responsibility of the county in the matter.

The board asked Smith to meet with Hale as soon as possible to discuss the situation.

Hale said that during heavy rainstorms the surface water washes down onto the state road and the county is requested to eliminate the condition on the section of county road over which they have jurisdiction.

The board also received a request from Robert C. Gardner, of Ellerslie, asking that the county road from the railroad tracks to the state highway in that community be repaired. Smith was told to investigate the matter.

Smith presented an estimate from the Armco Steel Company of Baltimore for a large garage for use in the eastern section of the county.

The garage, of steel fabricated materials, would be erected in the Piney Plains section to house County Road Department equipment.

The dimensions would be 28 by 40 feet.

It may not be necessary to advertise for bids as the structure may be purchased in sections and none of the sections cost over $500. The total cost would be $1,827.74.

All county purchases over $500 must be advertised on bids.

The board stated that the building would be far less costly if it were built of wood. The need for such a structure is urgent, it is claimed.

Terra Alta Stockyard

TERRA ALTA, W. Va.—The market report for Friday:

Veal calves, good to choice 29.00 to 33.00, common to medium, 18.50 to 28.75; feeder calves, steers, 16.50 to 32.25, heifers, 16.50 to 30.00, bulls, 14.00 to 29.50.

Hogs, choice weights, 19.50 to 21.10, sows, 17.00 to 19.00, pigs and shoats, 3.25 to 19.00 per head.

Steers, good, 24.15 to 27.50, common to medium, 14.00 to 23.90, heifers, good, 22.50 to 26.00, common to medium, 17.50 to 21.00, cows, good, 15.00 to 18.80, common to medium, 10.00 to 13.90, cows by the head, 102.50 to 175.00, bulls, 16.25 to 24.50.

Lambs, blues, 27.00, reds, 25.10, yellows, 23.20, common, 20.75, culls, 11.50, butcher ewes, 6.00 to 15.00, stock ewes, 14.00 to 26.00 per head, bucks 11.50 to 15.00.

Horses, 1.20 to 4.00 per cwt. Chickens, hens, 12.00 to 23.00, broilers, 19.00 to 34.00.

Spotlight On Business

9 MONTHS OF SALES
Major cities finally surpass '49 department store level.

Dept. Store Sales 1950 vs. 1949
9 MONTHS—PERCENT GAIN

CITY	0	4	8	12	16
SAN ANTONIO					
ATLANTA					
HOUSTON					
KANSAS CITY (MO.)					
DETROIT					
MILWAUKEE					
SAN FRANCISCO					
CLEVELAND					
PITTSBURGH					
PHILADELPHIA					
LOS ANGELES					
ST. LOUIS					
BOSTON					
WASH., D. C.					
CHICAGO					
PROVIDENCE					
BUFFALO					
NEW YORK CITY					

Data: Federal Reserve Board — Morris Katz

More Election Expenses Filed

Clerk of Court Joseph E. Boden has reported that nine more candidates in the primary election September 18 have filed their expense accounts with him.

W. Earle Cobey, who was a candidate for the Democratic nomination for associate judge of the Fourth Judicial Circuit of Allegany, Garrett and Washington counties, listed his total expenses at $2,204.42.

Edward J. Ryan, of Frostburg, successful candidate for the Democratic nomination for judge of the Fourth Judicial Circuit, spent a total of $1,564 in the primary.

County Commissioner James Holmes, who was renominated by the Republicans for the position he now holds, spent $511.52. He listed contributions of $300.

County Commissioner William H. Lemmert listed his total expenses at $835.55 in his successful bid for renomination on the Republican ticket for his present post.

Wilbur E. Fogle, candidate for sheriff in the Republican primary, lists expenses of $68.10 in his unsuccessful bid for nomination.

Chief Judge J. French Van Meter of Orphans Court lists expenses of $54.51. Judge William C. Abbott, of Orphans Court, lists expenses of $30. Judge Hugh Stevenson, of Orphans Court, lists expenses of $35. All three men were unopposed in the Republican primary and do not have any opposition from the Democrats.

John W. Sloan, a Republican candidate for House of Delegates, lists expenses of $193 in his unsuccessful bid for nomination.

A. Charles Stewart, register of wills, spent $80 in the Republican primary. He is unopposed by candidates from either party.

Jonathan Sleeman, of Frostburg, listed expenses of $243 in the Republican primary for House of Delegates. He was not nominated.

Marine Escapes Reds In Dress

U. S. MARINE DIVISION HEADQUARTERS IN KOREA, (AP) — Tough old marines will blush at this. A Marine corporal hid behind a woman's skirts in the battle of Seoul.

He was Cpl. Charles Collins of Sumrall, Miss.

Marine Combat Correspondent Allen Mainard found out about it and wrote of the incident.

Corporal Collins led a patrol mission in the worst of the fighting for the Korean capital. The patrol collided headon with a North Korean counter-attack. Collins ordered his men back and stayed to cover their retreat.

He slowed the Reds enough for the patrol to escape. Then an American artillery bombardment began and he couldn't get back himself.

So Corporal Collins ducked into a house.

Hours later, said Mainard, Collins walked down the North Korean infested Seoul streets in a woman's dress and into the marine lines.

His buddies said he looked lovely.

Collins was not amused by their jibes.

In 1935 Americans ate less meat than in any other year in the Twentieth Century — 117 pounds a person.

STICKLER FOR FACTS

JACOB STICKLER, local painter, Meyersdale, Pa., sticks to the facts when he agrees, "if all those famous brewers praise Old Export, that settles it. It's a swell beer — light, mellow, smooth. Mountain water makes the difference."

CUMBERLAND BREWING CO., CUMBERLAND, MD.

NEED MONEY QUICK?

Check this Better LOAN PLAN

FOR BILLS	Cash	Pay Monthly
REPAIRS	$250	18.18
EXPENSES	$125	9.09
TAXES	$ 75	5.45

Quick, Private Service
MILLENSON CO.
106 S. Liberty St. — Phone 847
Irving Millenson, Mgr.

CLEAN CLOTHES LAST LONGER

Remember, perspiration can weaken the fabric of your suits—so bring them in for regular dry cleaning—or if you like, call us to pick them up!

SPEED • QUALITY • SERVICE

BALLARD'S Dry Cleaning Service
64 Greene St. • Phone 4665
MEMBER National Institute of Cleaning and Dyeing

SEARS ROEBUCK AND CO.

SHOP ALL DAY MONDAY . . . 9:30 TO 9

Watch His Eyes Glow As He Speeds Along In This All Bright Red

RADIO FLYER WAGON

7.95

- Heavy Gauge Steel One-Piece Body
- Big 1¾-In. Semi-Pneumatic Tires

Thick 1¾-in. semi-pneumatic rubber tires on 10-in. double disc steel wheels literally "float" him along his merry way! Steel wagon body has smooth rolled edges—won't tear clothes. Impregnated wood bearings never need oiling. Tubular steel handle makes pulling easier. Buy one today at Sears Toy Town—and save!

USE SEARS CHRISTMAS LAY-AWAY PLAN!
A SMALL DEPOSIT WILL HOLD ANY ITEM

"Blessed Event" Doll 2.98
It cries, sucks its thumb . . . pouts and kisses with amazing realness. Big 21-in. size.

20 Plastic Blocks 98c
Constructive building blocks. Self lock construction. Each has trick or puzzle. See it now.

Spin-ball Push Chime 98c
Just push and listen to the musical chimes. With nickel plated gongs. 24-in. long. Save now.

Deluxe G-Man Gun 1.35
Looks like the gun Federal Agents use! Sparks fly from end, rat-a-tats. See it today!

15-pc. Tool Chest
Real Tools For Real Jobs
Happi-Time Set 3.95
Complete for fun or practical work! Each well made for its job. Packed in sturdy steel box with handy work book.

Lionel, 3-Car "Scout"
With Famous "Magne-Traction"
At Sears, Just . . . 14.95
A low-priced freight that has plenty of "big-train" features. Complete — Transformer included. See it today! Save!

Rocking Horse
Saddle Has Built-up Back
12¼-in. High . . . . .
Fully molded body and head enameled white! Blue saddle, red bridle. Hardwood rockers, stationary foot rest.

Electric Phonograph
Plays Up to 12-in. Records
13x8x7-in. Size . . . 7.49
Decorated with kiddie-land scenes. Dependable motor, on-off switch. Metal case. U.L. Approved. 110-120 volt, AC.

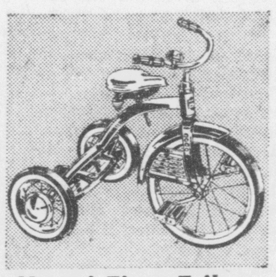

Happi-Time Trikes
Ball Bearings, Balloon Tires
10-in. Front Wheel . 16.95
Sturdy steel frame, red Troxel saddle.
Big balloon tires. 16 in. size 18.95

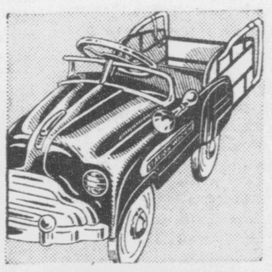

Station Wagon
New Improved Driving, Steering
Maroon 18.95
Fun gets the green light! Streamlined heavy gauge steel body, ball bearing drive. New plastic horn. See it today!

New Happi-Time Doll with Wig
Wears Gabardine Coat
4.95
Want to give some lucky little girl a wonderful surprise? Try this 14-in. doll for delightful sighs. Rubber skin body feels real—plastic head turns; eyes open and close—have long lashes. Wears dress, slip, diapers, socks, imitation leather shoes.

Phone 5100 Cumberland, Md.

"Satisfaction guaranteed or your money back" SEARS

City's Anti-Red Law Rests In Hands Of Court

Decision Delayed After Arguments

The future of Cumberland's 9nth - old anti - communist law rests in the hands of the Fourth Judicial Circuit Court where arguments on its constitutionality and the intent of the reds were heard Saturday.

Attorneys for the petitioners arguing to have the municipal ordinance voided declared it violates Articles 18, 23, and 40 of the State Bill of Rights as well as the United States Constitution.

Council for the city argued that the communist party is not a political organization, but a group which plots the overthrow of the United States Government and therefore the city is justified in enacting a law to protect its citizens and property.

Associate Judges George Henderson and Patrick M. Schnauffer, who presided, said a decision will be handed down after lengthy study of the legal technicalities and arguments presented in the case.

Saturday's court session is the outgrowth of an equity suit filed by William Boyd Coleman, Arthur M. Schusterman and Clair R. Mease who requested the court to declare the city ordinance null and void.

Coleman and Schusterman both admitted they held membership in the Maryland and U. S. communist party at the time the suit was filed but have since publicly announced their resignations from the group.

Both men were arrested, tried in Trial Magistrates Court and fined $100 each under the city ordinance on charges of failing to register with city police.

Attorneys for the pair also caused a writ of certiorari to be issued by the court. It requires an examination of the facts of the lower court's findings by the Circuit Court.

The city ordinance specifically requires all members of the communist party residing in Cumberland to register with police and also prohibits distribution of red literature. Violations are punishable by fines or jail terms.

Representing the petitions in court were I. Duke Arnett, Mitchell Dubow and William H. Murphy, all of Baltimore. City Solicitor W. Earle Cobey presented the city government's case.

Assisting Cobey were C. William Gilchrist and Louis Fatkin. They entered the case "amicus curiae" or as friends of the city in its fight to have the law declared legal.

Pitzer Will Filed In Orphans Court

The will of Harry A. Pitzer, late president of the First National Bank, has been admitted to probate in Orphans Court. He died September 26 at his residence.

Under terms of the will, the First National Bank was named executor of the will. The bank was also selected as trustee for the estate for the benefit of Mrs. Theodosia Pitzer, widow of the deceased.

Mrs. Pitzer was left all of the personal and household effects and Mr. Pitzer's car. Under the trusteeship she will also receive $1,200 quarterly.

Pa. Reds Lose Fight To Recover Papers

PITTSBURGH, Oct. 6 (AP)—The communist party of Western Pennsylvania has lost its fight in the Pennsylvania Supreme Court to recover documents seized in a raid on party headquarters.

The state's highest court refused a writ of prohibition, sought by Communist Party Counsel Hymen Schlesinger, which would be ruled the seizure illegal.

Previously, Schlesinger won a round when the Supreme Court ordered Allegheny County officials to remove a padlock placed on the Pittsburgh communist party office following a raid Aug. 31.

Investigations Begin Under Md. Ober Law

BALTIMORE, Oct. 6 (AP)—Investigations already are under way under the Maryland anti-subversive Ober law.

O. Bowie Duckett, special assistant attorney general in charge of enforcing the law, said today that a number of unnamed individuals and organizations are being studied by his staff.

Duckett added, however, that no cases have been presented to a grand jury, and that probably none will be until a referendum on the law in November.

Weatherholt Quits Board

Because of his candidacy for county commissioner on the Democratic ticket, F. Allan Weatherholt has resigned as a member of the Allegany County Welfare Board.

Weatherholt, a local newspaperman, will be replaced by a Democrat as all except one member of the board are members of the Republican Party.

The Allegany County Board of Commissioners has received a letter from J. Milton Patterson, director of the Maryland Department of Welfare, asking the board to submit the names of two Democrats from which Weatherholt's successor will be selected.

Out of a total of 1,500,000 American deaths in 1948, more than 600,000 were due to heart disease.

GRIN AND BEAR IT — By Lichty

". . . And the way income taxes are shaping up chief, every man owes it to his country to get a raise . . ."

Jes' Plain Folks

TODAY, once and for all, I'd like to give the lie to the libel that Hollywood folk are a breed apart—that they're exhibitionists who specialize in double-dealing and double-living. As I know them, and I know them plenty well, they just happend to be slightly more photogenic versions of your Uncle Jonathan and your Aunt Esmerelda — ordinary citizens who work hard, send their kids to Sunday School and get misty - eyed when they see the Red, White and Blue spanking in the breeze.

Billy Rose

What's that? The gent in the checked vest wants proof? Okay, but since the principals in the tale coming up are modest people I'll have to alias up their names . . .

A few years ago Moira Gaye, one of the most publicized patooties in filmdom, divorced Hubby No. 4, a scenario writer, and married Hubby No. 5, a set designer. These multiple marriages, I hasten to add, do not mean that Moira was promiscuous; they only go to show that, if it's love that makes the world go round, the star had such an overdose of this commodity that she went around a bit faster than most.

Toward the end of the war, as you may remember, a lot of writers and directors with Hungarian and Czech names were showing up in Hollywood, and because of their aristocratic backgrounds and accents most of them were received with open arms and salons. One in particular, a Czech director I'll call Matchek, was welcomed with particularly open arms by Moira who was so smitten that she decided to make him Hubby No. 6.

Moira, like any Main Street hausfrau, was naturally anxious for her prospective husband to be a bang-up success, and so she set out to sell him to the executives of her studio. "Matchek's a great director," she told them, "and it so happens he owns the rights to a story that would be perfect for me. Why don't you buy it for my next picture? There's only one condition—Matchek must direct."

The studio heads knew what Moira didn't—that she was no longer the box-office attraction she was quacked up to be, but they also knew that if she were properly handled her past glories might carry her along for another picture or two. And so, out of loyalty to an old money maker—and touched by her devotion to her next husband—they agreed to buy both Matchek and his story.

A couple of days after the film went into production, the refugee dropped in to see the studio boss.

"As you know," he said, "I love dear Moira very much, but there's one think I love even more—my integrity as an artist. And when I make a picture I permit nothing—not even love—to stand in the way. Therefore, in all honesty, I got to tell you that in this particular picture dear Moira stinks, and I think you ought to replace her with—" And here the incorruptible one named an up-an-coming actress who had recently been signed by the studio.

"I'll see what I can do," said the understanding bossman.

The rest is quickly told. Moira was kicked out of the role and simultaneously out of Matchek's life, and the director, specializing in sentimental films about home life, went on to become one of the wonder boys of Hollywood.

As for Moira, I see her occasionally in one of the more shadowy midtown spots in Manhattan. As a rule, she's nursing a Martini and, if the scuttlebutt is to be believed, still carries a torch for the Czech who was to have been Hubby No. 6.

And that's all there is to this just-folksy tale about a boy and a girl in the land of the gold coconuts—dead ringers, I'm sure you'll agree, for your Uncle Jonathan and your Aunt Esmerelda.

(Copyright, 1950, by Billy Rose)
(Distributed by The Bell Syndicate, Inc.)

North End To Hold Parade

North End's official Halloween celebration will be a parade scheduled for Thursday evening, October 26.

Sponsored by the North End Playground Association, the event is expected to attract 1,500 costumed marchers, according to President Ralph Knieriem.

As has been the custom, every child participating will receive a treat at the playground. The line of march will be from Riehl Avenue to Fairview, Pulaski Street, Columbia Avenue, Holland Street and the playground.

Mrs. Joseph E. Mackert, chairman of the publicity committee, said donations are being solicited from residents in the neighborhood and collection depots are expected to be set up. Both money and merchandise for treats will be accepted, she said. Monetary contributions should be made to Frank H. Kaplon, 802 Edgewood Drive.

The association is planning on several musical organizations taking part. The drum and bugle corps of Henry Hart Post No. 1411, Veterans of Foreign Wars, has already assured the committee of its participation.

Knieriem said the parade probably will be set off in four divisions, with a band or drum corps at the head of each division. Paul C. Weisenmiller, chairman of the parade committee, will also serve as marshal.

Following the parade, merrymaking will continue at the playground where refreshment booths will be set up and prizes awarded. The prize list is expected to be announced within the next few days.

Part of the celebration will be broadcast by a local radio station.

The North End "Mardi gras" was begun several years ago by the Playground Association in an effort to curtail vandalism during the Halloween period. According to Knieriem, the event is getting bigger every year. Last year more than 1,300 treats were distributed to participating children.

The association president asserted that adults may march in the parade but are not eligible for prizes. The parade will start at 7 p. m.

In the event of rain, the celebration will be held the following night, Friday, October 27.

All Officers Re-Elected In Dairy Cattle Group

The Allegany County Dairy Cattle Breeders Association officers were re-elected Thursday night at the annual meeting of the group at City Hall auditorium.

The officers are Clarence O. Miller, Midland, president; J. Tucker Mason, Cresaptown, secretary-treasurer; and three directors, C. W. Armstrong, Rawlings; Delbert Valentine and James Miltenberger, Ridgeley.

Speakers were Dr. E. J. Weatherby, manager of the Maryland Artificial Breeding Co-operative, and John W. Pou, extension dairyman of the University of Maryland.

Mason was elected delegate to the annual meeting of the Maryland Dairy Cattle Breeders Association to be held in Ellicott City in the near future.

Harry Miller, Frostburg, serves as full-time technician for the local association. The fifty-three members own herds totaling about 800 dairy cows.

Miller said 943 cows were bred in the county last year, some being owned by non-members of the local association.

Miller also conducts tests of butterfat production.

Marriage Licenses

Bruce Edward Ross, 26 Williams Street, and Leona Marie Imes, Flintstone.

Stephen Edward Roman, 106 Wempe Drive, and Irene Mae Grindle Long, Route 5, Fair Grounds.

"Bull" Halsey Ill

ASBURY PARK, N. J., Oct. 8 (AP)—William "Bull" Halsey, who commanded the U. S. Third Fleet in the Pacific in World War II, was taken ill today and rushed by ambulance to a nearby military hospital. His condition was listed as not serious.

Aircraft manufacturing profits in the United States are far below those of most other industries.

55 More Men To Be Called Here Soon

The second call in one week for 55 men to report October 23 in Martinsburg, W. Va., for pre-induction physical examinations received by draft board headquarters in the Union Street County Building.

P. Emmett Fahey, clerk co-ordinator, said 25 men will be sent from Board No. 27 and the remaining 30 from Board No. 29. The contingent will leave Queen City Station at 5:55 a. m. and return to Cumberland the same day.

Earlier another order was received for Board Nos. 27 and 28 to supply 55 registrants for examinations today, making a total of 110 during the past week.

Meanwhile, military officials announced that some 300 Second Army area women reservists — WAC's, Army nurses and medical specialists —will be back in uniform by the end of next month.

That is the Second Army quota under a recent nation-wide Army request for 1,644 women organized reservists.

Army headquarters at Fort Meade said orders have gone out for 200 enlisted WAC's and 32 officers to report for physical examinations October 16 and 17. Of these, 26 officers and 127 enlisted women will be recalled to duty not later than November 15.

About 1,350 nurses and medical specialists are being sent questionnaires in order to weed out 250 for recall. In this first call, 23 medical specialists and 123 nurses will go back in uniform by November 29.

The Second Army covers Maryland, Virginia, West Virginia, Pennsylvania, Ohio, Kentucky, Delaware and the District of Columbia.

Road Meeting Scheduled

A conference with John J. Smith, county engineer, has been asked by George B. Hale, resident maintenance engineer for the State Roads Commissioner, to discuss the drainage problem on the county road which intersects with State Route 36 in Homewood Addition.

Hale wrote to the Allegany County Board of Commissioners asking it to have Smith investigate the matter to determine the responsibility of the county in the matter.

The board asked Smith to meet with Hale as soon as possible to discuss the situation.

Hale said that during heavy rainstorms the surface water washes down onto the state road and the county is requested to eliminate the condition on the section of county road over which they have jurisdiction.

The board also received a request from Robert C. Gardner, of Ellerslie, asking that the county road from the railroad tracks to the state highway in that community be repaired. Smith was told to investigate the matter.

Smith presented an estimate from the Armco Steel Company of Baltimore for a large garage for use in the eastern section of the county.

The garage, of steel fabricated materials, would be erected in the Piney Plains section to house County Road Department equipment.

The dimensions would be 28 by 40 feet.

It may not be necessary to advertise for bids as the structure may be purchased in sections and none of the sections cost over $500. The total cost would be $1,827.74.

All county purchases over $500 must be advertised on bids.

The board stated that the building would be far less costly if it were built of wood. The need for such a structure is urgent, it is claimed.

Terra Alta Stockyard

TERRA ALTA, W. Va.—The market report for Friday:

Veal calves, good to choice 29.00 to 33.00, common to medium, 18.50 to 28.75; feeder calves, steers, 16.50 to 32.25, heifers, 16.50 to 30.00, bulls, 14.00 to 29.50.

Hogs, choice weights, 19.50 to 21.10, sows, 17.00 to 19.00, pigs and shoats, 3.25 to 19.00 per head.

Steers, good, 24.15 to 27.50, common to medium, 14.00 to 23.90, heifers, good, 22.50 to 26.00, common to medium, 17.50 to 21.00, cows, good, 15.00 to 18.80, common to medium, 10.00 to 13.90, cows by the head, 102.50 to 175.00, bulls, 16.25 to 24.50.

Lambs, blues, 27.00, reds, 25.10, yellows, 23.20, common, 20.75, culls, 11.50, butcher ewes, 6.00 to 15.00, stock ewes, 14.00 to 26.00 per head, bucks 11.50 to 15.00.

Horses, 1.20 to 4.00 per cwt. Chickens, hens, 12.00 to 23.00, broilers, 19.00 to 34.00.

Spotlight On Business

9 MONTHS OF SALES
Major cities finally surpass '49 department store level.

Dept. Store Sales 1950 vs. 1949
9 MONTHS—PERCENT GAIN

Data: Federal Reserve Board — Morris Kats

More Election Expenses Filed

Clerk of Court Joseph E. Boden has reported that nine more candidates in the primary election September 18 have filed their expense accounts with him.

W. Earle Cobey, who was a candidate for the Democratic nomination for associate judge of the Fourth Judicial Circuit of Allegany, Garrett and Washington counties, listed his total expenses at $2,204.42.

Edward J. Ryan, of Frostburg, successful candidate for the Democratic nomination for judge of the Fourth Judicial Circuit, spent a total of $1,564 in the primary.

County Commissioner James Holmes, who was renominated by the Republicans for the position he now holds, spent $511.52. He listed contributions of $300.

County Commissioner William H. Lemmert listed his total expenses at $835.55 in his successful bid for renomination on the Republican ticket for his present post.

Wilbur E. Fogle, candidate for sheriff in the Republican primary, lists expenses of $68.10 in his unsuccessful bid for nomination.

Chief Judge J. French Van Meter of Orphans Court lists expenses of $54.51. Judge William C. Abbott, of Orphans Court, lists expenses of $30. Judge Hugh Stevenson, of Orphans Court, lists expenses of $35. All three men were unopposed in the Republican primary and do not have any opposition from the Democrats.

John W. Sloan, a Republican candidate for House of Delegates, lists expenses of $193 in his unsuccessful bid for nomination.

A. Charles Stewart, register of wills, spent $80 in the Republican primary. He is unopposed by candidates from either party.

Jonathan Sleeman, of Frostburg, listed expenses of $243 in the Republican primary for House of Delegates. He was not nominated.

Marine Escapes Reds In Dress

U. S. MARINE DIVISION HEADQUARTERS IN KOREA, (AP) — Tough old marines will blush at this. A Marine corporal hid behind a woman's skirts in the battle of Seoul.

He was Cpl. Charles Collins of Sumrall, Miss.

Marine Combat Correspondent Allen Mainard found out about it and wrote of the incident.

Corporal Collins led a patrol mission in the worst of the fighting for the Korean capital. The patrol collided headon with a North Korean counter-attack. Collins ordered his men back and stayed to cover their retreat.

He slowed the Reds enough for the patrol to escape. Then an American artillery bombardment began and he couldn't get back himself.

So Corporal Collins ducked into a house.

Hours later, said Mainard, Collins walked down the North Korean infested Seoul streets in a woman's dress and into the marine lines.

His buddies said he looked lovely.

Collins was not amused by their jibes.

STICKLER FOR FACTS

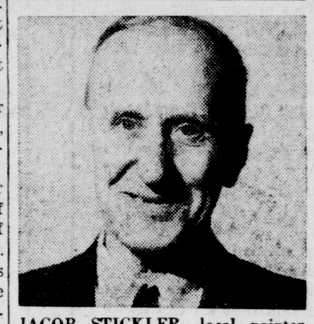

JACOB STICKLER, local painter, Meyersdale, Pa., sticks to the facts when he agrees, "if all those famous brewers praise Old Export, that settles it. It's a swell beer — light, mellow, smooth. Mountain water makes the difference."

CUMBERLAND BREWING CO., CUMBERLAND, MD.

In 1935 Americans ate less meat than in any other year in the Twentieth Century — 117 pounds a person.

NEED MONEY QUICK?

Check this Better LOAN PLAN

FOR BILLS	Cash	Pay Monthly
REPAIRS	$250	18.18
EXPENSES	$125	9.09
TAXES	$ 75	5.45

Quick, Private Service

MILLENSON CO.
106 S. Liberty St. Phone 847
Irving Millenson, Mgr.

CLEAN CLOTHES LAST LONGER

Remember, perspiration can weaken the fabric of your suits—so bring them in for regular dry cleaning—or if you like, call us to pick them up!

SPEED • QUALITY • SERVICE

BALLARD'S Dry Cleaning Service
64 Greene St. • Phone 4665
MEMBER National Institute of Cleaning and Dyeing

SEARS ROEBUCK AND CO.

SHOP ALL DAY MONDAY . . . 9:30 TO 9

Watch His Eyes Glow As He Speeds Along In This All Bright Red

RADIO FLYER WAGON

7.95

- Heavy Gauge Steel One-Piece Body
- Big 1¾-In. Semi-Pneumatic Tires

Thick 1¾-in. semi-pneumatic rubber tires on 10-in. double disc steel wheels literally "float" him along his merry way! Steel wagon body has smooth rolled edges—won't tear clothes. Impregnated wood bearings never need oiling. Tubular steel handle makes pulling easier. Buy one today at Sears Toy Town—and save!

USE SEARS CHRISTMAS LAY-AWAY PLAN!
A SMALL DEPOSIT WILL HOLD ANY ITEM

"Blessed Event" Doll 2.98
It cries, sucks its thumb . . . pouts and kisses with amazing realness. Big 21-in. size.

20 Plastic Blocks 98c
Constructive building blocks. Self lock construction. Each has trick or puzzle. See it now.

Spin-ball Push Chime 98c
Just push and listen to the musical chimes. With nickel plated gongs. 24-in. long. Save now.

Deluxe G-Man Gun 1.35
Looks like the gun Federal Agents use! Sparks fly from end, rat-a-tats. See it today!

15-pc. Tool Chest
Real Tools For Real Jobs
Happi-Time Set **3.95**
Complete for fun or practical work! Each well made for its job. Packed in sturdy steel box with handy work book.

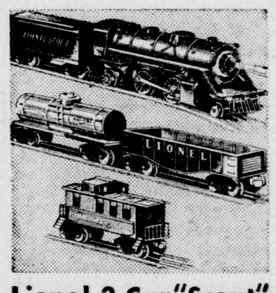

Lionel, 3-Car "Scout"
With Famous "Magne-Traction"
At Sears, Just **14.95**
A low-priced freight that has plenty of "big-train" features. Complete — Transformer included. See it today! Save!

Rocking Horse
Saddle Has Built-up Back
12¾-in. High **3.49**
Fully molded body and head enameled white! Blue saddle, red bridle. Hardwood rockers, stationary foot rest.

Electric Phonograph
Plays Up to 12-in. Records
13x8x7-in. Size . . . **7.49**
Decorated with kiddie-land scenes. Dependable motor, on-off switch. Metal case. U.L. Approved. 110-120 volt, A.C.

Happi-Time Trikes
Ball Bearings, Balloon Tires
10-in. Front Wheel . **16.95**
Sturdy steel frame, red Troxel saddle.
Big balloon tires. 16 in. size 18.95

Station Wagon
New Improved Driving, Steering
Maroon **18.95**
Fun gets the green light! Streamlined heavy gauge steel body, ball bearing drive. New plastic horn. See it today!

New Happi-Time Doll with Wig
Wears Gabardine Coat
4.95
Want to give some lucky little girl a wonderful surprise? Try this 14-in. doll for delightful sighs. Rubber skin body feels real—plastic head turns; eyes open and close—have long lashes. Wears dress, slip, diapers, socks, imitation leather shoes.

"Satisfaction guaranteed or your money back" **SEARS**

Phone 5100
Cumberland, Md.

The Cumberland News

Published daily, except Sunday, 7-9 S. Mechanic St., Cumberland, Maryland, by The Times & Alleganian Company.
Entered as second class mail matter at Cumberland, Maryland, under the act of March 3, 1879.
Member of The Audit Bureau of Circulation.
Member of The Associated Press.
Subscription rates by Carriers
30c per week .05c single copy
Mail Subscription rates upon application.
The Cumberland News assumes no financial responsibility for typographical errors in advertisements, but will reprint that part of an advertisement in which the typographical error occurs. Errors must be reported at once.

Monday Morning, October 9, 1950

Vote Republican
Elect These Candidates

For United States Senate
JOHN MARSHALL BUTLER

For Member Of Congress
J. GLENN BEALL

For Governor Of Maryland
THEODORE R. McKELDIN

For Attorney General
WILLIAM A. GUNTER

For Circuit Court Judge
MORGAN C. HARRIS

For State's Attorney
PAUL M. FLETCHER

For Sheriff Of Allegany County
EDWARD R. MUIR

For County Commissioners
WILLIAM H. LEMMERT JAMES HOLMES JAMES ORR

For House Of Delegates
NOEL SPEIR COOK
ESTEL C. KELLEY
CHARLES M. SEE
FRED B. DRISCOLL
LESTER B. REED
HORACE P. WHITWORTH, Jr.

Land Use Week Gets Underway

Cumberland and Allegany County people will have almost unlimited opportunity this week to learn something about conservation and what it means.

For some weeks now plans have been in preparation for the observance of Maryland Land Use and Fire Prevention Week, which started yesterday and moves into high gear today.

City people for the most part have been told little about the importance of saving America's all-important topsoil, possibly because there is little they can do directly to stop the heavy losses of topsoil through poor land uses.

But city people, too, have a stake in soil conservation. As the topsoil is washed away the product of the farms diminishes, timber resources become smaller and streams and rivers become choked with silt. The result is a deterioration of the economy.

To give city people some understanding of conservation and what conservation practices are, six farms in Allegany County today will hold "open house" and anyone who wants to get a first hand look is invited.

An even dozen community meetings have been scheduled in the county, with most of them to be held tonight. These meetings will feature short talks and movies.

There will be displays of wildlife and equipment at Constitution Park throughout the week, beginning at 6 p.m. today. Speaking programs and movies likewise are scheduled there nightly. On Wednesday night, 4-H club boys will give tractor driving demonstrations. Fire prevention by volunteer fire departments will be the feature at the park Thursday night and the observance will wind up Saturday with a parade of volunteer firemen along with Cumberland's paid department. The parade will include conservation floats.

Fire prevention week has been tied in with Land Use Week this year for one particular reason. The theme of fire prevention week is that fire is the farmer's greatest hazard, and just as fire is his greatest hazard so is saving the topsoil one of his greatest responsibilities.

Cold Is Hard To Catch

It is unfortunate that the related group of pesky ailments, most of them called rhinitis by physicians, should ever have become known in plain American as colds. The word "cold" has another meaning, as in "Baby, it's cold outside," which has served to perpetuate the belief that a person who is cold is likely to catch cold.

That is largely false (though it is bad hygiene, of course, to become chilled, particularly after being overheated). The main reason people catch more colds in winter is that they are often confined in closed rooms and vehicles with coughers and sneezers who are broadcasting their germs. In the summer there are usually enough air currents, even indoors, to disperse the germs.

This isn't mere theory. People on Arctic expeditions are often cold, but they rarely catch cold because there aren't many germs around. Physicist Gerald Taylor of Paris, who recently spent 17 months on the great ice cap of Greenland, is the latest to confirm this.

His scientific team of 30 men, living at temperatures ranging from 90 below up as high as zero on warm days, rarely had colds. When one of them did catch cold, it lasted only a few hours. Because so few germs were present, wounds also healed without festering.

Strange as it seems to most persons, heat is more likely than cold to cause colds. The scientists in Greenland kept their living quarters at 50 degrees. If people kept their homes and offices in the low 60s instead of in the high 70s, they would be colder but would have fewer colds.

Thomas Jefferson's preventive for colds was to wash his feet in icy water every morning. Winter air contains so much less moisture that the nasal membranes are dried out when indoor temperatures are raised, and contagion has a better chance.

Canadian Dollar Rises

When the Canadian dollar was left free in the world markets to seek its own valuation rating, it speedily rose in terms of the United States dollar.

Canada has been protecting the purchasing power of its money by foregoing orgies of spending and by maintaining balanced budgets. As a result, for the first time since before World War I taxes in Canada are lower than in the United States.

Left free, the Canadian dollar will, in time, be valued higher than the United States dollar as a result of the sound policies pursued by the Canadian government.

This explains some of the "flight" from the American dollar which has been occurring recently. Investment funds have been going into Canada and elsewhere, seeking safer harbor. But the Canadian wheat producer who exports most of his crop, will now receive less because he is paid in United States dollars which are worth less in terms of Canadian dollars. Canadian paper mills are expected to raise their prices to compensate for the lower priced U. S. dollars they will get.

This hopping around of the valuation of currencies of various countries is causing many to sigh for the gold standard, which was a stern taskmaster in keeping all currencies in line with their true value.

HOW TO KEEP WELL

By Dr. Theodore R. Van Dellen

To the limit of space, questions pertaining to the prevention of disease will be answered. Personal replies will be made under proper limitations, when return stamped envelope is enclosed. Dr. Van Dellen will not make diagnosis or prescribe for individual diseases.

Unconscious Fireburgs

CARELESSNESS, untidiness, and ignorance lead to many fires. This is serious, considering that each year 11,000 humans lose their lives and the property damage amounts to 700 million dollars. More American women die or are maimed by fire in the home than in any other country in the world. The vulnerability of our households lies in our high standard of living, comfortable wooden houses, electrical gadgets, and the daily use of more than 850 million matches. In addition, many of us smoke and every one knows how dangerous a lighted cigaret can be. All this adds up to the fact that we must be on guard and do everything possible in the way of protection.

What are some of the most common origins of fire in the home? It has been said that a clean house seldom burns. This refers to the mystery blazes that result from spontaneous combustion stemming from oily rags, old newspapers, clothes, mattresses, and a thousand odds and ends of trash accumulated in the attic, cellar or closet. A cleanup campaign should be started today by getting rid of this junk.

•—•—•

Carelessness in smoking and the use of matches is responsible for 30 per cent of all fires of known cause. Smoking in bed, failure to snuff out cigarets, and flicking the live ashes into a wastebasket are the usual offenders. In addition, matches must be kept out of reach of children and tots should never be left alone where matches are available. These precautions sound simple but such rules are broken every day and your household may be next.

Conflagrations have followed the improper use of electrical gadgets. Just after the war the market was flooded with cheap substandard irons, percolators, refrigerators, heaters, and waffle irons. These devices had not been inspected for safety and the short circuiting that ensued contributed to the sharp increase of 40,000 fires in this period. The amateur electrician also unconsciously becomes a firebug. He overloads the circuit with extension cords, fiddles with fuses, and runs wires under rugs and chairs where they become frayed and exposed. How often have we read of an electric wire causing a tragic fire?

•—•—•

Cleaning fluids can be dangerous and in New York City alone the mishandling of flammable liquids produces 6,000 fires annually. Some are dangerous to inhale and the majority are explosive. Most of the vapors are heavier than air and settle to the ground. They follow air currents and when a flame or spark is contacted it flashes back to the source. The sparks may generate from static electricity in rubbing wet garments and stirring or pouring the liquid. Switching on the light in a room in which dry cleaning is being done has been the end of more than one individual. Undertakers become rich because gasoline is used in electric washing machines.

It is advisable to have the house checked for fire hazards that stem from the furnace or kitchen where heating units are located. More fireproofing measures should be instituted by utilizing fire resistant materials such as paints and roofing. Cut-off valves for the gas meter are available and more than one home has been saved by a sprinkling system over the heating plant and in the stairwell. All of this should remind us of the adage, "A good house is one you can get out of."

TOMORROW: Antibiotics pit one germ against another.

•—•—•

DIARRHEA

R. D. M. writes: Is periodic diarrhea a sign of tuberculosis?

REPLY

This would be one of the more remote causes. An irritable bowel or sensitivity to a certain food are more likely culprits. X-rays and stool specimens are advised, however, because amebic dysentery is another possibility.

•—•—•

UNDULANT FEVER

L .P. writes: I have been a victim of chronic brucellosis for 16 years. Sometimes I feel good for weeks at a time but relapses always occur. At such times I have muscular pain, pleurisy, and great nervousness. I have had all kinds of shots with no results. Have you any advice to offer?

REPLY

Your symptoms are not unusual and demonstrate how miserable this disease can be. The latest remedies are aureomycin, chloromycetin, and terramycin.

•—•—•

TAPEWORM

M. W. writes: Could tapeworm be contracted from eating fish?

REPLY

Yes, this is one source of transmission. Fish tapeworms can reach a length of 25 to 45 feet. Send a stamped, self-addressed envelope for leaflet on this intestinal parasite.

•—•—•

SHOCK THERAPY

G. H. writes: Are shock treatments helpful to an alcoholic?

REPLY

This form of therapy may be of value when alcoholism is associated with a psychosis.

BUSINESS AN D THE WHALE

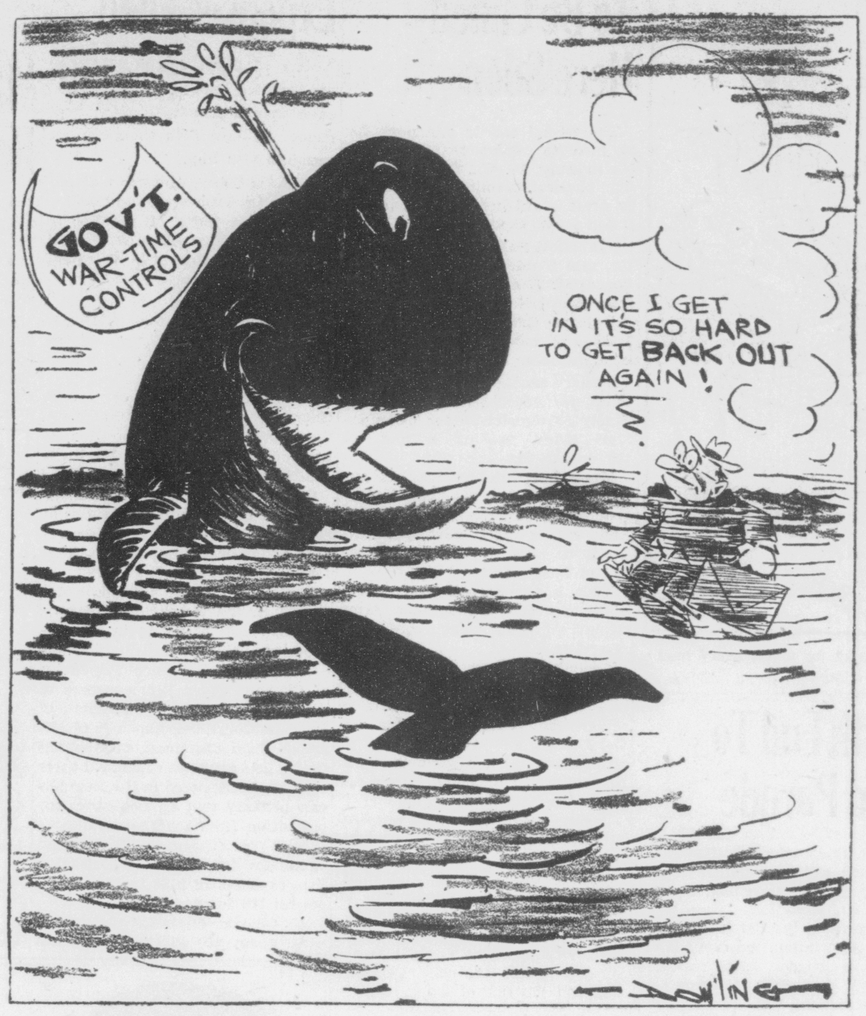

The Washington Merry-Go-Round

Further Facts Regarding Congressman Brehm; Mrs. Soliday Kicked Back Half Her Earnings; Brehm Claimed Money Was For Ohio GOP Campaign

Says DREW PEARSON

WASHINGTON — Congressman Walter Brehm of Ohio recently called me a liar for exposing his "kickback" manipulations with his office payroll.

I suppose it might be appropriate to remind Congressman Brehm that some of his ex-colleagues referred to me in the same language, notably ex-Congressman J. Parnell Thomas of New Jersey and ex-Congressman Andrew May of Kentucky, though they later went to jail.

However, I prefer to answer Congressman Brehm by giving some additional facts in the case and letting the public decide who is really guilty of telling lies.

The total kickbacks Brehm received from Mrs. Clara Soliday, a 75-year-old widow formerly employed in his office for three years, amounted to approximately $7,300.

Here is a month-to-month account of how this money was paid to Brehm from the time she went on his payroll Jan. 10, 1945, until she was summarily discharged Jan. 31, 1948, after having broken her arm.

Mrs. Soliday was paid $232.22 for the first part-month she was employed. Of this, she had to kick back $100 to her boss. In the next five months, from February 1 to July 1, 1945, she received $332.72 monthly, of which she returned $150 each month to Brehm.

Her salary went up in July to $359.16 a month (net after regular income and withholding taxes) and so did her kickbacks. From July to December 31, Mrs. Soliday regularly returned $175 of her monthly earnings to Brehm.

For the first six months of 1946 Mrs. Soliday kicked back $180 a month out of a $373.86 net salary. From June 30, 1946, until she lost her job Jan. 31, 1948, her listed salary was $442 a month. However, during all this 19-month period Mrs. Soliday kicked back $240 a month to Brehm.

In other words, during the entire 37 months the lady was employed, she was allowed to keep only about half her earnings.

Since a congressman's payroll is financed by the taxpayers, it is a violation of public trust, as well as the law, for him to require kickbacks from office assistants. However, all Brehm ever told Mrs. Soliday was that the money she gave him was needed by the GOP "committee" in Ohio for "campaign" purposes.

Troubles Pile Up

The aged lady's troubles really began to pile up in late 1947. While vacationing with a daughter in Cleveland, Ohio, Mrs. Soliday fell and broke her arm. However, another kickback to Brehm was due and she hastened back to Washington on Aug. 30, 1947, without stopping for medical treatment.

The arm was X-rayed in Washington and found to be broken, but before it could be set Mrs. Soliday went to the office of the House sergeant-at-arms on August 31 to cash her pay check. Then she went to a hospital, where she told a daughter, Mrs. Margaret Hiser, to get $240 from her (Mrs. Soliday's) pocketbook.

She then informed her daughter to put the money in an envelope also in the pocketbook.

The envelope, believe it or not, bore Brehm's free mailing frank, plus his return address in Washington in Brehm's own handwriting! In other words, Congressman Brehm made sure that his office clerk wouldn't forget her monthly kickback while she was on vacation.

Before Mrs. Soliday left, he gave her an envelope which he had addressed to himself in which to return the money.

"Isn't this a lot of cash to be sending in a letter?" Mrs. Hiser recalls asking her mother.

Up to this point—Aug. 31, 1947—Mrs. Hiser says that she didn't know about her mother's kickbacks, but learned about the payroll padding for the first time when she put the $240 in the envelope and mailed it to Brehm.

Last Kickback

A son, Ray Soliday, an Interstate Commerce Commission official in Washington, personally delivered the last kickback to Brehm after Mrs. Soliday, still ailing from her accident and unable to meet Brehm's efficiency standards, was fired.

Soliday went to Brehm's Capitol Hill office the first week in February, 1948, with the $240 in cash. However, he urged the Congressman to permit his mother to keep the final payment "in view of the circumstances" (her being discharged) and the fact that she had no visible means of support."

However, Brehm refused, saying that the "committee" (in Ohio) expected the money and that he, Brehm, could not go back on his "arrangement" with the committee.

"I don't care what the committee thinks," retorted Soliday. "My mother is entitled to this money and she should be allowed to keep it."

Finally, Brehm agreed to let Soliday return $100 of the $240 to his mother—a sort of kickback in reverse—but he pocketed the remaining $140 for the "committee."

Ray Soliday didn't see Congressman Brehm again until last July when he was summoned to Brehm's apartment in the Methodist building and informed him that "Drew Pearson is after a story about me."

"If Drew Pearson or any of his employes contact you—don't talk to them," instructed Brehm.

Washington Snapshots

A servant discreetly pulling down the old-fashioned blinds in the parlor of Blair house, where the Trumans live . . . George Marshall's quiet smile in place of Louey Johnson's broad grin at the Pentagon . . . Secretary of State Dean Acheson's eloquent mustache emphasizing a point . . . John Steelman's lonf, loping walk through the lobby of the east wing of the White House . . . The dazed look on the faces of young government girls each time handsome Stuart Symington strides by . . . The worn carpet and sedate atmosphere of the Connecticut Avenue mansion which houses the Republican National Committee compared to the brassy modernism of the Democrats down the street . . . The smile of Senator Margaret Chase Smith of Maine—a contrast to Bob Taft's persimmon grimace.

MATTER OF FACT

By JOSEPH ALSOP

The Poisoned Chalice

WASHINGTON.

PRESIDENT Truman and W. Stuart Symington, chairman of the National Security Resources Board, have been trying to persuade Chester Barnard, president of the New Jersey Bell Telephone Company, to stick his head in a noose. The noose is, of course, the chairmanship of the Economic Stabilization Agency, the vital price and wage control job.

Whether or not this poisoned chalice is accepted by Barnard, or by another (and the appointment may be made before this report appears in print) the polite but firm refusals which Truman and Symington have already had from a number of able men are significant. For there is no longer the faintest doubt that the whole hideous apparatus of full controls will soon have to be imposed on the economy. And the plain fact is that the situation which the new version of Chester Bowles will be asked to control is already very nearly uncontrollable.

It is not yet widely understood just how vicious is the inflation which has begun to attack the national economy. One measure is the fact that current defense appropriations will buy almost $5 billion less than would have been the case only a few weeks ago. Another measure is that for the first time "frightened money" is beginning to run from the dollar, favoring Canadian or South American currencies, on the theory that the value of the dollar is no longer stable.

Some Hikes Indicate Greed

The hair of those who understand the meaning of post-Korea price rises is almost visibly standing on end. Since Korea, industrial raw materials have shot up 27 per cent; foodstuffs, 16 per cent; commodity averages, 23 per cent; rubber, 77 per cent; wool, 38 per cent; tin, 34 per cent; and so on. Some of these price rises represent the greediest sort of profit taking, since the rearmament program has not yet had any real impact at all on the economy.

The meaning of this is very simple. Unless the upsurge is very soon brought under control, the whole rearmament program will bog down, because the money appropriated for defense will not buy what is needed; and the national economy will be knocked lopsided in the process.

From the very start it has been obvious that some sort of controls would be necessary. Yet there is just one reason why the country is now faced with the horrible prospect of rigid, total controls. This is that both the Congress and the Truman administration, instead of being tough-minded, have been about as wishy-washy as it is possible to be.

This is no fault of Symington and his subordinates in the Resources Board, who from the beginning have recognized the danger and wished to deal with it. The fault rests rather with the familiar business-as-usual group within the Administration, and with the special interest groups in Congress.

Regulations For Toughness

The Truman administration's pet isolationist rightwinger, Secretary of Commerce Charles Sawyer, has been in charge of the vital field of allocations, priorities and inventories, where a little toughness might have worked wonders. Instead of toughness, there has been a series of regulations which boil down pretty much to the advice, "consult your conscience." In the equally vital field of consumer credit, the Federal Reserve Board has issued regulations which have hardly done more than formalize existing credit practices. Thus while Chairman Thomas McCabe has been warning piously of the dangers of inflation, consumer credit has been shooting to new heights, vastly increasing inflationary pressures.

As for taxes, in view of defense needs, the $4.7 billion tax increase asked by the Administration and voted by Congress, and already canceled out by rising prices, is a sour joke. And the sourest joke of all — for which the Congressional farm bloc is principally responsible — is a farm policy which forces the government to hoard masses of food in a time of explosively rising food prices.

This is the sort of thing which has made it inevitable that the wearily familiar paraphernalia of price and wage controls and all the rest of it will soon be imposed. And to top the whole mess is the fact that Congress, responding to nudges from all sorts of pressure groups, passed a control bill which will certainly work very badly indeed, if it can be made to work at all.

The astonishingly productive American economy can carry an enormously heavy load. But it cannot support both a huge defense load and at the same time a booming civilian economy in which every pressure group gets exactly what it wants. That is the road to a debauched currency, which, as Nikolai Lenin pointed out long ago, is the easiest means of defeating the Soviet Union's enemies. It is not yet generally realized how far we have traveled down this road already. If Barnard or any one else can halt the process now, he will merit this country's fervent thanks, rather than the kicks he will almost certainly get.

(Copyright, 1950, New York Herald Tribune Inc.)

A wave 10,000 feet long and in water 10,000 feet deep could travel at a speed of 154 miles an hour.

In some areas of China, divorces are still granted in the case of too much loquacity on the part of the wife.

Earliest reference made to railways was in 1676, where carts of coal were conveyed "by laying rails . . . exactly straight and parallel . . . whereby the carriage was made so easy . . ."

City Population Decline Is Opportunity For Towns

By ROGER W. BABSON

BABSON PARK, Mass.—It is an old saying that "every cloud has a silver lining." Certainly, this applies to the bomb scares through which certain big cities are now passing. These scares offer great opportunities to wide-awake small cities.

What Statistics Show

The figures which have come out show clearly that the largest cities have passed the zenith of population growth within their corporate limits. The indications are that many of the cities have had a distinct decline in rate of increase since 1945, while the suburbs are the greatest winners.

This trend against living in large cities has shown itself in other ways. Some banks and insurance companies are less willing to take loans on business property in such cities. Some investors are selling out their stocks of the public utilities of these vulnerable cities. Real estate operators are feeling the results of the public's fear of living in these big cities with the accompanying increased demand for suburban home and business locations.

Decentralization Important

Perhaps the most important factor against the big city and in favor of the small city are the official statements of our government that the best protection against atomic bombs is decentralization. Those placing government orders for vital supplies are giving preference to manufacturers who have several decentralized plants. They strongly recommend to those with only one large city plant, that a supplemental plant be built in some small community a reasonable distance away.

Only a few weeks ago a bill was prepared for submission to Congress for an appropriation of $150,000,000 to build a temporary "Capitol" about 60 miles from Washington in the hills of Maryland. The plan was tabled by two groups: (1) Senators from the Central West believe that —in an emergency—the Federal Departments now in Washington should be distributed amongst the safe capital cities of the Central Western States which already have the facilities for housing these Departments. (2) The real estate boards of the big cities—especially Washington — strongly oppose any such move for fear of its starting a real estate panic in these big cities.

What Cities Should Do

Certainly, this offers a great opportunity to the Chamber of Commerce of every small city. Don't be content with forming a "Defense Committee." Also form a "Decentralization Committee," to systematically canvass manufacturers with plants in nearby big cities to consider moving to your city, giving them its advantages and opportunities. There are several ways to do this but the most practical is as follows.

Hold a meeting of your businessmen and ask each firm to supply the secretary of your new "Decentralization Committee" with the names of concerns in large vulnerable cities from which they buy goods. Then have these big city firms allotted to different local businessmen who will be asked to write on their own letterheads to certain big city firms urging them:—first to protect their customers by having a plant in some safe small city; and secondly to consider "our city" for such a plant.

•—•—•

It is well for big cities to form defense committees; but no such committee will advise its business concerns to move out. True defense depends upon the activity of decentralization committees of the small and safe cities to urge such moving.

These Days

By GEORGE E. SOKOLSKY

The Question Of Sedition

ONE of the inevitable reactions to the McCarran bill is a consideration of the question of sedition in a free society. Averell Harriman, for instance, tried to make a case that Senator Taft approached the seditious when he opposed the President's policies.

Frank B. Ober, who has made a study of this problem, defined sedition as: "...the advocacy of, or membership in, an organization whose purpose is to overthrow by violence our federal or state governments. We are not concerned here with mere criticism of government or public officials, no matter how vitriolic or how unwarranted."

But suppose the advocacy is not for the overthrow of government by violence but the expansion of government by peaceful means? The overthrow might abolish constitutional government by force; the expansion could overthrow constitutional government by infiltration and the unwarranted assumption of power. Mussolini took power by force; Hitler by constitutional means. Both accomplished the same result.

Congress has been grappling with this problem almost since we became a nation. The American Revolution was not a unanimous decision, and after the revolution, many were opposed to the new government. The Alien and Sedition Acts of 1798 faced this problem, but public opinion was so outraged by its provisions concerning "seditious libels" that the Federalist party was destroyed. In a word, what has been recently called "thought control" has always been resented in the United States.

Ober makes the point that Congress has faced this problem principally in four ways:

"(1) To prevent naturalization of, or to deport seditious aliens; (2) to legislate directly against sedition; (3) to hinder and control sedition through alien and other registration statues; and (4) to purge the government and labor unions of communists or other seditious persons."

Normally in our history, sedition has not been serious. Differences of opinion have been beneficial to the development of our political system. The radicals of the right and of the left have hammered out ideas on the anvil of debate to the general advantage of the country.

In World War II, pro-Nazi elements in the population were trivial, most of them being fanatical but unimportant and often ridiculous antagonists of Jews. Objective study must establish that their numbers were few and their influence on American thought and life hardly worthy of notice.

When it comes to communists, however, we face a very peculiar situation in the organization of this party as an international espionage, infiltration and sabotage agency under the direction of Soviet Russia.

This involves the libertarian in the intellectual as well as emotional difficulties. For instance, the distinguished dramatic critic of the New York "Daily News," John Chapman, has written a moving defense of some of his theatrical friends whose names appear in "Red Channels." His point is that these friends of his are able, competent, interesting and worthy of his friendship. He is discussing them in terms of his world, which is of the theater.

I, myself, experienced some criticism when I wrote praisingly of certain musicians who also are regarded as having been pro-Russian and pro-Communist. I was thinking of them as musicians, not as politicians. I might even have praised them for playing music which the current orthodoxy of Stalin has excommunicated.

Mr. Chapman and I face, in this respect, the same problem that worries many other Americans — namely, that in the 1930's and early 1940's, Soviet Russia and communism captured so many intellectuals and artists of this country. Many of these persons played with popularity, followed the crowd, believed that they were pleasing the White House.

I, who have devoted myself to fighting Marxism since 1918, realize that the innocent ought to be given a chance to establish their innocence. Just as I have always welcomed converts from communism, so we must give the innocent, the opportunist, and even the erroneous a platform to proclaim their renunciation not only of error but of folly. But no one can merely deny association where association obviously existed.

Sedition, however, is something very different. It means serving the purposes of an enemy country, willfully, continuously, ceaselessly, by any means, to the end that the will to resist that country is dissipated. Those who engage in such activities either to overthrow the government by force or to expand the power of government over the people, with the object of eventually controlling that government, are seditious. Difference of view is not sedition. The distinction must be clear.

(Copyright, 1950, King Features Syndicate, Inc.)

The Cumberland News

Published daily, except Sunday, 7-9 S. Mechanic St., Cumberland, Maryland, by The Times & Alleganian Company.
Entered as second class mail matter at Cumberland, Maryland, under the act of March 3, 1879.
Member of The Audit Bureau of Circulation.
Member of The Associated Press.
Subscription rates by Carriers
30c per week .05c single copy
Mail Subscription rates upon application.
The Cumberland News assumes no financial responsibility for typographical errors in advertisements, but will reprint that part of an advertisement in which the typographical error occurs. Errors must be reported at once.

Monday Morning, October 9, 1950

Vote Republican
Elect These Candidates

For United States Senate
JOHN MARSHALL BUTLER

For Member Of Congress
J. GLENN BEALL

For Governor Of Maryland
THEODORE R. McKELDIN

For Attorney General
WILLIAM A. GUNTER

For Circuit Court Judge
MORGAN C. HARRIS

For State's Attorney
PAUL M. FLETCHER

For Sheriff Of Allegany County
EDWARD R. MUIR

For County Commissioners
WILLIAM H. LEMMERT JAMES HOLMES JAMES ORR

For House Of Delegates
NOEL SPEIR COOK
ESTEL C. KELLEY
CHARLES M. SEE
FRED B. DRISCOLL
LESTER B. REED
HORACE P. WHITWORTH, Jr.

Land Use Week Gets Underway

Cumberland and Allegany County people will have almost unlimited opportunity this week to learn something about conservation and what it means.

For some weeks now plans have been in preparation for the observance of Maryland Land Use and Fire Prevention Week, which started yesterday and moves into high gear today.

City people for the most part have been told little about the importance of saving America's all-important topsoil, possibly because there is little they can do directly to stop the heavy losses of topsoil through poor land uses.

But city people, too, have a stake in soil conservation. As the topsoil is washed away the product of the farms diminishes, timber resources become smaller and streams and rivers become choked with silt. The result is a deterioration of the economy.

To give city people some understanding of conservation and what conservation practices are, six farms in Allegany County today will hold "open house" and anyone who wants to get a first hand look is invited.

An even dozen community meetings have been scheduled in the county, with most of them to be held tonight. These meetings will feature short talks and movies.

There will be displays of wildlife and equipment at Constitution Park throughout the week, beginning at 6 p.m. today. Speaking programs and movies likewise are scheduled there nightly. On Wednesday night, 4-H club boys will give tractor driving demonstrations. Fire prevention by volunteer fire departments will be the feature at the park Thursday night and the observance will wind up Saturday with a parade of volunteer firemen along with Cumberland's paid department. The parade will include conservation floats.

Fire prevention week has been tied in with Land Use Week this year for one particular reason. The theme of fire prevention week is that fire is the farmer's greatest hazard, and just as fire is his greatest hazard so is saving the topsoil one of his greatest responsibilities.

Cold Is Hard To Catch

It is unfortunate that the related group of pesky ailments, most of them called rhinitis by physicians, should ever have become known in plain American as colds. The word "cold" has another meaning, as in "Baby, it's cold outside," which has served to perpetuate the belief that a person who is cold is likely to catch cold.

That is largely false (though it is bad hygiene, of course, to become chilled, particularly after being overheated). The main reason people catch more colds in winter is that they are often confined in closed rooms and vehicles with coughers and sneezers who are broadcasting their germs. In the summer there are usually enough air currents, even indoors, to disperse the germs.

This isn't mere theory. People on Arctic expeditions are often cold, but they rarely catch cold because there aren't many germs around. Physicist Gerald Taylor of Paris, who recently spent 17 months on the great ice cap of Greenland, is the latest to confirm this.

His scientific team of 30 men, living at temperatures ranging from 90 below up as high as zero on warm days, rarely had colds. When one of them did catch cold, it lasted only a few hours. Because so few germs were present, wounds also healed without festering.

Strange as it seems to most persons, heat is more likely than cold to cause colds. The scientists in Greenland kept their living quarters at 50 degrees. If people kept their homes and offices in the low 60s instead of in the high 70s, they would be colder but would have fewer colds.

Thomas Jefferson's preventive for colds was to wash his feet in icy water every morning. Winter air contains so much less moisture that the nasal membrames are dried out when indoor temperatures are raised, and contagion has a better chance.

Canadian Dollar Rises

When the Canadian dollar was left free in the world markets to seek its own valuation rating, it speedily rose in terms of the United States dollar.

Canada has been protecting the purchasing power of its money by foregoing orgies of spending and by maintaining balanced budgets. As a result, for the first time since before World War I taxes in Canada are lower than in the United States.

Left free, the Canadian dollar will, in time, be valued higher than the United States dollar as a result of the sound policies pursued by the Canadian government.

This explains some of the "flight" from the American dollar which has been occurring recently. Investment funds have been going into Canada and elsewhere, seeking safer harbor. But the Canadian wheat producer who exports most of his crop, will now receive less because he is paid in United States dollars which are worth less in terms of Canadian dollars. Canadian paper mills are expected to raise their prices to compensate for the lower priced U. S. dollars they will get.

This hopping around of the valuation of currencies of various countries is causing many to sigh for the gold standard, which was a stern taskmaster in keeping all currencies in line with their true value.

HOW TO KEEP WELL

By Dr. Theodore R. Van Dellen

To the limit of space, questions pertaining to the prevention of disease will be answered. Personal replies will be made under proper limitations, when return stamped envelope is enclosed. Dr. Van Dellen will not make diagnosis or prescribe for individual diseases.

Unconscious Fireburgs

CARELESSNESS, untidiness, and ignorance lead to many fires. This is serious, considering that each year 11,000 humans lose their lives and the property damage amounts to 700 million dollars. More American women die or are maimed by fire in the home than in any other country in the world. The vulnerability of our households lies in our high standard of living, comfortable wooden houses, electrical gadgets, and the daily use of more than 850 million matches. In addition, many of us smoke and every one knows how dangerous a lighted cigaret can be. All this adds up to the fact that we must be on guard and do everything possible in the way of protection.

What are some of the most common origins of fire in the home? It has been said that a clean house seldom burns. This refers to the mystery blazes that result from spontaneous combustion stemming from oily rags, old newspapers, clothes, mattresses, and a thousand odds and ends of trash accumulated in the attic, cellar or closet. A cleanup campaign should be started today by getting rid of this junk.

•—•—•

Carelessness in smoking and the use of matches is responsible for 30 per cent of all fires of known cause. Smoking in bed, failure to snuff out cigarets, and flicking the live ashes into a wastebasket are the usual offenders. In addition, matches must be kept out of reach of children and tots should never be left alone where matches are available. These precautions sound simple but such rules are broken every day and your household may be next.

Conflagrations have followed the improper use of electrical gadgets. Just after the war the market was flooded with cheap substandard irons, percolators, refrigerators, heaters, and waffle irons. These devices had not been inspected for safety and the short circuiting that ensued contributed to the sharp increase of 40,000 fires in this period. The amateur electrician also unconsciously becomes a firebug. He overloads the circuit with extension cords, fiddles with fuses, and runs wires under rugs and chairs where they become frayed and exposed. How often have we read of an electric wire causing a tragic fire?

•—•—•

Cleaning fluids can be dangerous and in New York City alone the mishandling of flammable liquids produces 6,000 fires annually. Some are dangerous to inhale and the majority are explosive. Most of the vapors are heavier than air and settle to the ground. They follow air currents and when a flame or spark is contacted it flashes back to the source. The sparks may generate from static electricity in rubbing wet garments and stirring or pouring the liquid. Switching on the light in a room in which dry cleaning is being done has been the end of more than one individual. Undertakers become rich because gasoline is used in electric washing machines.

It is advisable to have the house checked for fire hazards that stem from the furnace or kitchen where heating units are located. More fireproofing measures should be instituted by utilizing fire resistant materials such as paints and roofing. Cut-off valves for the gas meter are available and more than one home has been saved by a sprinkling system over the heating plant and in the stairwell. All of this should remind us of the adage, "A good house is one you can get out of."

TOMORROW: Antibiotics pit one germ against another.

•—•—•

DIARRHEA

R. D. M. writes: Is periodic diarrhea a sign of tuberculosis?

REPLY

This would be one of the more remote causes. An irritable bowel or sensitivity to a certain food are more likely culprits. X-rays and stool specimens are advised, however, because amebic dysentery is another possibility.

•—•—•

UNDULANT FEVER

L .P. writes: I have been a victim of chronic brucellosis for 16 years. Sometimes I feel good for weeks at a time but relapses always occur. At such times I have muscular pain, pleurisy, and great nervousness. I have had all kinds of shots with no results. Have you any advice to offer?

REPLY

Your symptoms are not unusual and demonstrate how miserable this disease can be. The latest remedies are aureomycin, chloromycetin, and terramycin.

•—•—•

TAPEWORM

M. W. writes: Could tapeworm be contracted from eating fish?

REPLY

Yes, this is one source of transmission. Fish tapeworms can reach a length of 25 to 45 feet. Send a stamped, self-addressed envelope for leaflet on this intestinal parasite.

•—•—•

SHOCK THERAPY

G. H. writes: Are shock treatments helpful to an alcoholic?

REPLY

This form of therapy may be of value when alcoholism is associated with a psychosis.

BUSINESS AN D THE WHALE

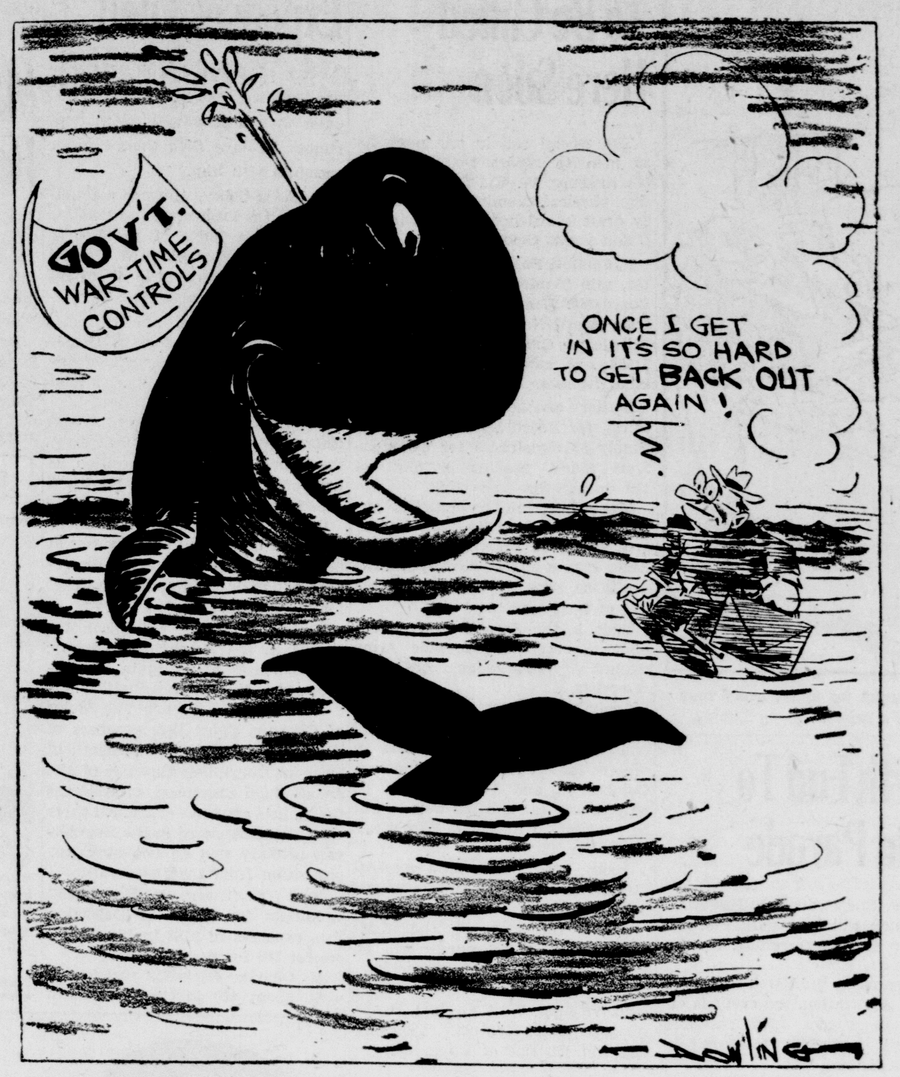

The Washington Merry-Go-Round

Further Facts Regarding Congressman Brehm; Mrs. Soliday Kicked Back Half Her Earnings; Brehm Claimed Money Was For Ohio GOP Campaign

Says DREW PEARSON

WASHINGTON — Congressman Walter Brehm of Ohio recently called me a liar for exposing his "kickback" manipulations with his office payroll.

I suppose it might be appropriate to remind Congressman Brehm that some of his ex-colleagues referred to me in the same language, notably ex-Congressman J. Parnell Thomas of New Jersey and ex-Congressman Andrew May of Kentucky, though they later went to jail.

However, I prefer to answer Congressman Brehm by giving some additional facts in the case and letting the public decide who is really guilty of telling lies.

The total kickbacks Brehm received from Mrs. Clara Soliday, a 75-year-old widow formerly employed in his office for three years, amounted to approximately $7,300.

Here is a month-to-month account of how this money was paid to Brehm from the time she went on his payroll Jan. 10, 1945, until she was summarily discharged Jan. 31, 1948, after having broken her arm.

Mrs. Soliday was paid $232.22 for the first part-month she was employed. Of this, she had to kick back $100 to her boss. In the next five months, from February 1 to July 1, 1945, she received $332.72 monthly, of which she returned $150 each month to Brehm.

Her salary went up in July to $359.16 a month (net after regular income and withholding taxes) and so did her kickbacks. From July to December 31, Mrs. Soliday regularly returned $175 of her monthly earnings to Brehm.

For the first six months of 1946 Mrs. Soliday kicked back $180 a month out of a $373.86 net salary. From June 30, 1946, until she lost her job Jan. 31, 1948, her listed salary was $442 a month. However, during all this 19-month period Mrs. Soliday kicked back $240 a month to Brehm.

In other words, during the entire 37 months the lady was employed, she was allowed to keep only about half her earnings.

Since a congressman's payroll is financed by the taxpayers, it is a violation of public trust, as well as the law, for him to require kickbacks from office assistants. However, all Brehm ever told Mrs. Soliday was that the money she gave him was needed by the GOP "committee" in Ohio for "campaign" purposes.

Troubles Pile Up

The aged lady's troubles really began to pile up in late 1947. While vacationing with a daughter in Cleveland, Ohio, Mrs. Soliday fell and broke her arm. However, another kickback to Brehm was due and she hastened back to Washington on Aug. 30, 1947, without stopping for medical treatment.

The arm was X-rayed in Washington and found to be broken, but before it could be set Mrs. Soliday went to the office of the House sergeant-at-arms on August 31 to cash her pay check. Then she went to a hospital, where she told a daughter, Mrs. Margaret Hiser, to get $240 from her (Mrs. Soliday's) pocketbook.

She then informed her daughter to put the money in an envelope also in the pocketbook.

The envelope, believe it or not, bore Brehm's free mailing frank, plus his return address in Washington in Brehm's own handwriting! In other words, Congressman Brehm made sure that his office clerk wouldn't forget her monthly kickback while she was on vacation.

Before Mrs. Soliday left, he gave her an envelope which he had addressed to himself in which to return the money.

"Isn't this a lot of cash to be sending in a letter?" Mrs. Hiser recalls asking her mother.

Up to this point—Aug. 31, 1947—Mrs. Hiser says that she didn't know about her mother's kickbacks, but learned about the payroll padding for the first time when she put the $240 in the envelope and mailed it to Brehm.

Last Kickback

A son, Ray Soliday, an Interstate Commerce Commission official in Washington, personally delivered the last kickback to Brehm after Mrs. Soliday, still ailing from her accident and unable to meet Brehm's efficiency standards, was fired.

Soliday went to Brehm's Capitol Hill office the first week in February, 1948, with the $240 in cash. However, he urged the Congressman to permit his mother to keep the final payment "in view of the circumstances" (her being discharged) and the fact that she had no visible means of support."

However, Brehm refused, saying that the "committee" (in Ohio) expected the money and that he, Brehm, could not go back on his "arrangement" with the committee.

"I don't care what the committee thinks," retorted Soliday. "My mother is entitled to this money and she should be allowed to keep it."

Finally, Brehm agreed to let Soliday return $100 of the $240 to his mother—a sort of kickback in reverse—but he pocketed the remaining $140 for the "committee."

Ray Soliday didn't see Congressman Brehm again until last July when he was summoned to Brehm's apartment in the Methodist building and informed him that "Drew Pearson is after a story about me."

"If Drew Pearson or any of his employes contact you—don't talk to them," instructed Brehm.

Washington Snapshots

A servant discreetly pulling down the old-fashioned blinds in the parlor of Blair house, where the Trumans live . . . George Marshall's quiet smile in place of Louey Johnson's broad grin at the Pentagon . . . Secretary of State Dean Acheson's eloquent mustache emphasizing a point . . . John Steelman's lonf, loping walk through the lobby of the east wing of the White House . . . The dazed look on the faces of young government girls each time handsome Stuart Symington strides by . . . The worn carpet and sedate atmosphere of the Connecticut Avenue mansion which houses the Republican National Committee compared to the brassy modernism of the Democrats down the street . . . The smile of Senator Margaret Chase Smith of Maine—a contrast to Bob Taft's persimmon grimace.

MATTER OF FACT

By JOSEPH ALSOP

The Poisoned Chalice

WASHINGTON.

PRESIDENT Truman and W. Stuart Symington, chairman of the National Security Resources Board, have been trying to persuade Chester Barnard, president of the New Jersey Bell Telephone Company, to stick his head in a noose. The noose is, of course, the chairmanship of the Economic Stabilization Agency, the vital price and wage control job.

Whether or not this poisoned chalice is accepted by Barnard, or by another (and the appointment may be made before this report appears in print) the polite but firm refusals which Truman and Symington have already had from a number of able men are significant. For there is no longer the faintest doubt that the whole hideous apparatus of full controls will soon have to be imposed on the economy. And the plain fact is that the situation which the new version of Chester Bowles will be asked to control is already very nearly uncontrollable.

It is not yet widely understood just how vicious is the inflation which has begun to attack the national economy. One measure is the fact that current defense appropriations will buy almost $5 billion less than would have been the case only a few weeks ago. Another measure is that for the first time "frightened money" is beginning to run from the dollar, favoring Canadian or South American currencies, on the theory that the value of the dollar is no longer stable.

Some Hikes Indicate Greed

The hair of those who understand the meaning of post-Korea price rises is almost visibly standing on end. Since Korea, industrial raw materials have shot up 27 per cent; foodstuffs, 16 per cent; commodity averages, 23 per cent; rubber, 77 per cent; wool, 38 per cent; tin, 34 per cent; and so on. Some of these price rises represent the greediest sort of profit taking, since the rearmament program has not yet had any real impact at all on the economy.

The meaning of this is very simple. Unless the upsurge is very soon brought under control, the whole rearmament program will bog down, because the money appropriated for defense will not buy what is needed; and the national economy will be knocked lopsided in the process.

From the very start it has been obvious that some sort of controls would be necessary. Yet there is just one reason why the country is now faced with the horrible prospect of rigid, total controls. This is that both the Congress and the Truman administration, instead of being tough-minded, have been about as wishy-washy as it is possible to be.

This is no fault of Symington and his subordinates in the Resources Board, who from the beginning have recognized the danger and wished to deal with it. The fault rests rather with the familiar business-as-usual group within the Administration, and with the special interest groups in Congress.

Regulations For Toughness

The Truman administration's pet isolationist rightwinger, Secretary of Commerce Charles Sawyer, has been in charge of the vital field of allocations, priorities and inventories, where a little toughness might have worked wonders. Instead of toughness, there has been a series of regulations which boil down pretty much to the advice, "consult your conscience." In the equally vital field of consumer credit, the Federal Reserve Board has issued regulations which have hardly done more than formalize existing credit practices. Thus while Chairman Thomas McCabe has been warning piously of the dangers of inflation, consumer credit has been shooting to new heights, vastly increasing inflationary pressures.

As for taxes, in view of defense needs, the $4.7 billion tax increase asked by the Administration and voted by Congress, and already canceled out by rising prices, is a sour joke. And the sourest joke of all — for which the Congressional farm bloc is principally responsible — is a farm policy which forces the government to hoard masses of food in a time of explosively rising food prices.

This is the sort of thing which has made it inevitable that the wearily familiar paraphernalia of price and wage controls and all the rest of it will soon be imposed. And to top the whole mess is the fact that Congress, responding to nudges from all sorts of pressure groups, passed a control bill which will certainly work very badly indeed, if it can be made to work at all.

The astonishingly productive American economy can carry an enormously heavy load. But it cannot support both a huge defense load and at the same time a booming civilian economy in which every pressure group gets exactly what it wants. That is the road to a debauched currency, which, as Nikolai Lenin pointed out long ago, is the easiest means of defeating the Soviet Union's enemies. It is not yet generally realized how far we have traveled down this road already. If Barnard or any one else can halt the process now, he will merit this country's fervent thanks, rather than the kicks he will almost certainly get.

(Copyright, 1950, New York Herald Tribune Inc.)

A wave 10,000 feet long and in water 10,000 feet deep could travel at a speed of 154 miles an hour.

In some areas of China, divorces are still granted in the case of too much loquacity on the part of the wife.

Earliest reference made to railways was in 1676, where carts of coal were conveyed "by laying rails ...exactly straight and parallel... whereby the carriage was made so easy...."

City Population Decline Is Opportunity For Towns

By ROGER W. BABSON

BABSON PARK, Mass.—It is an old saying that "every cloud has a silver lining." Certainly, this applies to the bomb scares through which certain big cities are now passing. These scares offer great opportunities to wide-awake small cities.

What Statistics Show

The figures which have come out show clearly that the largest cities have passed the zenith of population growth within their corporate limits. The indications are that many of the cities have had a distinct decline in rate of increase since 1945, while the suburbs are the greatest winners.

This trend against living in large cities has shown itself in other ways. Some banks and insurance companies are less willing to take loans on business property in such cities. Some investors are selling out their stocks of the public utilities of these vulnerable cities. Real estate operators are feeling the results of the public's fear of living in these big cities with the accompanying increased demand for suburban home and business locations.

Decentralization Important

Perhaps the most important factor against the big city and in favor of the small city are the official statements of our government that the best protection against atomic bombs is decentralization. Those placing government orders for vital supplies are giving preference to manufacturers who have several decentralized plants. They strongly recommend to those with only one large city plant, that a supplemental plant be built in some small community a reasonable distance away.

Only a few weeks ago a bill was prepared for submission to Congress for an appropriation of $150,000,000 to build a temporary "Capitol" about 60 miles from Washington in the hills of Maryland. The plan was tabled by two groups: (1) Senators from the Central West believe that —in an emergency—the Federal Departments now in Washington should be distributed amongst the safe capital cities of the Central Western States which already have the facilities for housing these Departments. (2) The real estate boards of the big cities—especially Washington — strongly oppose any such move for fear of its starting a real estate panic in these big cities.

What Cities Should Do

Certainly, this offers a great opportunity to the Chamber of Commerce of every small city. Don't be content with forming a "Defense Committee." Also form a "Decentralization Committee," to systematically canvass manufacturers with plants in nearby big cities to consider moving to your city, giving them its advantages and opportunities. There are several ways to do this but the most practical is as follows.

Hold a meeting of your businessmen and ask each firm to supply the secretary of your new "Decentralization Committee" with the names of concerns in large vulnerable cities from which they buy goods. Then have these big city firms allotted to different local businessmen who will be asked to write on their own letterheads to certain big city firms urging them:—first to protect their customers by having a plant in some safe small city; and secondly to consider "our city" for such a plant.

•—•—•

It is well for big cities to form defense committees; but no such committee will advise its business concerns to move out. True defense depends upon the activity of decentralization committees of the small and safe cities to urge such moving.

These Days

By GEORGE E. SOKOLSKY

The Question Of Sedition

ONE of the inevitable reactions to the McCarran bill is a consideration of the question of sedition in a free society. Averell Harriman, for instance, tried to make a case that Senator Taft approached the seditious when he opposed the President's policies.

Frank B. Ober, who has made a study of this problem, defined sedition as: "...the advocacy of, or membership in, an organization whose purpose is to overthrow by violence our federal or state governments. We are not concerned here with mere criticism of government or public officials, no matter how vitriolic or how unwarranted."

But suppose the advocacy is not for the overthrow of government by violence but the expansion of government by peaceful means? The overthrow might abolish constitutional government by force; the expansion could overthrow constitutional government by infiltration and the unwarranted assumption of power. Mussolini took power by force; Hitler by constitutional means. Both accomplished the same result.

Congress has been grappling with this problem almost since we became a nation. The American Revolution was not a unanimous decision, and after the revolution, many were opposed to the new government. The Alien and Sedition Acts of 1798 faced this problem, but public opinion was so outraged by its provisions concerning "seditious libels" that the Federalist party was destroyed. In a word, what has been recently called "thought control" has always been resented in the United States.

Ober makes the point that Congress has faced this problem principally in four ways:

"(1) To prevent naturalization of, or to deport seditious aliens; (2) to legislate directly against sedition; (3) to hinder and control sedition through alien and other registration statues; and (4) to purge the government and labor unions of communists or other seditious persons."

Normally in our history, sedition has not been serious. Differences of opinion have been beneficial to the development of our political system. The radicals of the right and of the left have hammered out ideas on the anvil of debate to the general advantage of the country.

In World War II, pro-Nazi elements in the population were trivial, most of them being fanatical but unimportant and often ridiculous antagonists of Jews. Objective study must establish that their numbers were few and their influence on American thought and life hardly worthy of notice.

When it comes to communists, however, we face a very peculiar situation in the organization of this party as an international espionage, infiltration and sabotage agency under the direction of Soviet Russia.

This involves the libertarian in the intellectual as well as emotional difficulties. For instance, the distinguished dramatic critic of the New York "Daily News," John Chapman, has written a moving defense of some of his theatrical friends whose names appear in "Red Channels." His point is that these friends of his are able, competent, interesting and worthy of his friendship. He is discussing them in terms of his world, which is of the theater.

I, myself, experienced some criticism when I wrote praisingly of certain musicians who also are regarded as having been pro-Russian and pro-Communist. I was thinking of them as musicians, not as politicians. I might even have praised them for playing music which the current orthodoxy of Stalin has excommunicated.

Mr. Chapman and I face, in this respect, the same problem that worries many other Americans — namely, that in the 1930's and early 1940's, Soviet Russia and communism captured so many intellectuals and artists of this country. Many of these persons played with popularity, followed the crowd, believed that they were pleasing the White House.

I, who have devoted myself to fighting Marxism since 1918, realize that the innocent ought to be given a chance to establish their innocence. Just as I have always welcomed converts from communism, so we must give the innocent, the opportunist, and even the erroneous a platform to proclaim their renunciation not only of error but of folly. But no one can merely deny association where association obviously existed.

Sedition, however, is something very different. It means serving the purposes of an enemy country, willfully, continuously, ceaselessly, by any means, to the end that the will to resist that country is dissipated. Those who engage in such activities either to overthrow the government by force or to expand the power of government over the people, with the object of eventually controlling that government, are seditious. Difference of view is not sedition. The distinction must be clear.

(Copyright, 1950, King Features Syndicate, Inc.)

Farrady Legion Auxiliary Will Install Tonight

Committee Heads Will Be Appointed

FROSTBURG—Farrady Unit No. 24, American Legion Auxiliary, will meet this evening at 8 o'clock in the Legion Home to install officers recently elected to serve for the ensuing year.

The ceremony will be in charge of Mrs. Barnard, vice president-elect of Mountain District. Following the installation, committee appointments will be announced by Mrs. Helen Blocher, the new president.

Department convention reports will be submitted by Mrs. Martha McNeil, Mrs. Leah Yates and Mrs. Helen Blocher. Plans for aiding the drum and bugle corps in the presentation of a minstrel show and the banquet for the department, to be held at the Fort Cumberland Hotel November 4, will be discussed.

Following the business session, refreshments will be served.

The September card party sponsored was reported a success and details will be given at the meeting this evening.

The prize winners Mrs. Patrick Drum, Mrs. Jenny Kenney, Harold Holsinger, John Race, Mrs. Max Agnew, Miss Lillian Wellner, William Jenkins, Julius Abramson, Mrs. Nadine Anthony, Mrs. Ellis Yates, Mrs. Dennis Boyle, Mrs. J. H. Kruson and Mrs. William Jenkins.

Mission Opens In Keyser Church

KEYSER, W. Va. — A Mission opened yesterday at the Church of the Assumption, here with Rev. Donald Fearin, of the Redemptorist Fathers, conducting. This mission will continue through October 15.

Sunday Masses will be at 8 and 10 a. m. Masses through the week will be at 6 and 7:30 a. m. Devotions will be held every night at 7:30 o'clock.

Frostburg OES To Hold Initiation

FROSTBURG — Mountain Chapter No. 15, Order of the Eastern Star, will meet Wednesday at 8 p. m. in the Masonic Temple. Preceding the business session Worthy Matron Marie McFarland and Worthy Patron Charles McFarland will preside at an initiation ceremony, receiving three candidates into the order.

Following the ceremony, refreshments will be served.

The chapter has received an invitation to join a caravan Friday of the Past Matrons and Past Patrons Association to Martha Washington Chapter No. 10, Lonaconing.

Frostburg Briefs

Mr. and Mrs. Lester Furlow, Mt. Savage, announce the birth of a daughter Saturday in Miners Hospital.

Zion Evangelical and Reformed Church, East Main Street, will sponsor a spaghetti supper at the church Thursday, from 5:30 to 7 p. m. Proceeds will be used to purchase steel chairs.

Mr. and Mrs. Watkin Stott announce the birth of a daughter Friday in Miners Hospital.

Dr. and Mrs. Michael Hanna, Covington, Va., announce the birth of a daughter Thursday in Memorial Hospital, Cumberland. Mrs. Hanna is the former Miss Joyce Higgins, Frostburg.

Mr. and Mrs. Richard Reeves, 467 Spruce Street, Westernport, announce the birth of a son Thursday in Miners Hospital.

Frostburg Personals

Mrs. Walter D. Mehrling, wife of the pastor of Zion Evangelical and Reformed Church, East Main Street, returned after visiting her mother, Mrs. Catherine Condor, Johnstown, Pa.

Mr. and Mrs. George McLuckie, Bowery Street, are home after visiting their son, Donald McLuckie, Middletown.

Mrs. Hugh Watson, East Main Street, returned after visiting her husband, Hugh Watson, adjutant of Farrady Post, No. 24, American Legion, who is recuperating at the Newton D. Baker VA Center, Martinsburg, W. Va., following an operation.

William Gunnett, son of former Mayor and Mrs. Olin Gunnett, is reported improving at Newton D. Baker Hospital, Martinsburg, W. Va., where he has been receiving medical treatment.

Mrs. Robert Bachman, Broadway, was called to Piqua, Ohio, last week on account of the illness of her mother.

Paul P. Dailey left Thursday for Pittsburgh to visit his son and daughter-in-law, Mr. and Mrs. William Dailey.

Mr. and Mrs. M. A. Walter, Betty Walter and Bob Smith, Clinton, were guests of Mr. and Mrs. James Finzel, Midlothian, over the weekend.

Westernport Briefs

Raymond M. Chaney, member of the active reserves, will report at Camp Campbell, Ky., for active duty Saturday. Chaney is a World War II veteran having served for 27 months.

The rummage sale continues daily at the St. James Parish House. It is open on Saturdays from 9 a. m. to 9 p. m. and other week days 9 a. m. to 5 p. m. and will be held until further notice. Mrs. Tracy Whitworth is in charge.

REPLICA OF WASHINGTON'S HOME — The manor house of Mount Vernon Farms, on W. Va. state route 17, near Point Pleasant, is an exact replica of the farm's namesake, the Mount Vernon mansion of George Washington. It is the residence of Mrs. Ethel Shadle, widow of Harold B. Shadle. The land that comprises the Shadle estate of 1,400 acres also belonged to Washington at one time, and the farm's founder, H. E. Shadle, was born on the general's birthday.

District Meeting Set In Oakland

OAKLAND—The First District of the Maryland Federation of Women's clubs will meet in Oakland Wednesday with Mrs. Ray Brown, Woodbine, district president, in charge. Just 25 years ago the meeting of the group was held in Oakland.

The business meeting at 11 o'clock will be held in the Lutheran Church, with luncheon at the William-James Hotel at 1 p. m.

Guest speaker at the luncheon will be Miss Alma H. Preinkert, president of the Maryland Federation of Women's clubs. She is registrar at the University of Maryland.

Mrs. W. W. Grant, president of the Oakland Club, who is urging all local members to attend the sessions, said representatives would also be present from clubs at Cumberland, Frederick, Hampstead, Syckesville, Westernport, Westminster.

Committees are Mrs. Paul B. Naylor, overnight reservations; Mrs. Emroy Bolden, tickets; intermediate girl scouts, assisted by Mrs. Howard Turner, youth conservation chairman; Mrs. A. G. Gortner and Mrs. Ralph Weber in charge of arrangements for the luncheon table.

Hostesses will be Mrs. E. I. Baumgartner, Mrs. Homer Bennett, Mrs. Frederick Thayer, Mrs. Fulcher P. Smith and Mrs. W. W. Dawson.

Four members of the Oakland club are district chairmen, Mrs. W. E. Dawson, education; Mrs. Ralph Weber, garden; Mrs. Paul Naylor, membership, and Mrs. W. R. Browning, public health and welfare.

Lonaconing Briefs

Kendrick Y. Hodgdon will address a meeting of firemen, farmers and other interested persons in observation of Soil Conservation and Fire Prevention Week today at 7:30 p.m. in the Firemen's Armory. Members of Good Will Fire company, Lonaconing, and area farmers will attend.

The Methodist Church is sponsoring movies to be shown, Saturday, October 21, at 10 a.m. at the Firemen's Armory, Lonaconing.

The 1951 Membership "Kick-Off" drive for Alvin C. Neat Post No. 5280, Veterans of Foreign Wars, will begin Monday with John C. Gunter as membership chairman. Frank Webb, state junior vice commander, will be the speaker. A social hour will follow.

The Past Matrons and Past Patrons association of Western Maryland, Order of Eastern Star, will be entertained by Martha Washington Chapter No. 10, Friday at 8 p.m. in the Lonaconing Masonic Temple. A ceremony "Fenced In By Love" will be presented. Miss Ollie Eichhorn will be soloist.

Mrs. Mae Zarger was elected trustee to fill the vacancy of Mrs. Fay Brakeall, at a meeting of the Auxiliary of Alvin C. Neat Post No. 5280, VFW.

A Silver Tea will be held following a meeting tonight by the Past Chiefs Association of Morning Star Temple No. 1, Pythian Sisters.

Plans were completed for the annual bazaar for Tuesday at a meeting of the Good Will Fire company auxiliary. A special program has been arranged. Baked goods will be sold at 4 p.m.

Keyser Briefs

The McCoole Homemakers Club will postpone its regular meeting from Tuesday, October 10, to Tuesday, October 17, due to the death of one of its members, Mrs. Nell Anderson.

The November Division of the W.S.C.S. of Grace Methodist Church will meet at the home of Mrs. Carl Bolyard, 440 West Piedmont street, tonight at 7:30 o'clock.

Keyser Lodge, No. 662, L. O .O. Moose, will give a formal dance at the Moose Home Wednesday at 8:30 p. m. Activities for the week include meetings of the lodge Tuesday evening, the women of the Moose Thursday, a square dance Friday evening and the Country Store and dance Saturday night.

Serves On Cruiser

FROSTBURG — Roy Milton DeVore, fireman, USN, son of Mr. and Mrs. Victor DeVore, 125 Walnut Street, Frostburg, is serving aboard a light anti-aircraft cruiser with the Formosa Straits Patrol.

The first woman stockyard reporter in the United States was Midy Morgan, of the New York Times in 1862.

In an ancient Roman marriage the bride was purchased by the bridegroom from her parents for three pieces of copper money.

Tri-State Deaths

REV. LOUIS ALLEN

MARTINSBURG, W. Va., Oct. 8 (AP) — Rev. Louis St. Clair Allen, 67-year-old retired Methodist minister, died in a hospital here yesterday.

A native of Broklyn, N. Y., he retired in 1949 and came to Martinsburg to live with a daughter.

Rev. Mr. Allen was ordained an elder in 1912 and served 42 years with the Baltimore conference of the church with parishes in Hampstead, Baltimore, Sykesville, Harford and Halethorpe, Md., and Berkeley Springs and Keyser, W. Va.

Survivors include his widow, two daughters, Mary Emma Allen of Martinsburg and Mrs. Philip J. Joerdens of Baltimore, and one brother, Fred Allen of Norfolk, Va.

MRS. THOMAS SLEEMAN

FROSTBURG—Mrs. Helen Veronica Sleeman, widow of Thomas Sleeman, died Sunday morning at her home, 115 Mt. Pleasant Street, where she had been ill for several months.

She was a daughter of the late John and Margaret Friel Flannagan, Vale Summit.

Survivors include three daughters, Mrs. R. J. Beck, Huntington, Long Island, Misses Veronica and Ursula Sleeman, at home; three sons, George, at home, and Father John Sleeman, of St. Bernard's Catholic Church, Baltimore, and Joseph Sleeman, also of Baltimore, and a brother, Joseph Flannagan, of Pittsburgh.

A funeral mass will be celebrated Wednesday 10 a. m., in St. Michael's Church. Burial will be in the parish cemetery.

ROBERT EMMETT McGREEVY

WESTERNPORT — Robert Emmett McGreevy, 47, Riordon Road, died Sunday morning at 1 o'clock in Westernport.

Mr. McGreevy was a native of Barton and a son of the late Michael and Anna Footen McGreevy. He had been employed recently as a laborer on road work in McCoole.

Surviving are four brothers, John McGreevy, Thomas McGreevy, Francis McGreevy, all of Westernport, and Joseph McGreevy, Piedmont.

A funeral service will be held Tuesday at 2:30 p.m. with Rev. George Pugh, assistant pastor of St. Peter's Catholic Church, officiating. Interment will be in Philos Cemetery.

MRS. SMITH RITES

HYNDMAN, Pa. — A service for Mrs. Helen Smith, R. N., 28, daughter of Mr. and Mrs. C. H. Allen, Hyndman, who died October 3 in London, England, will be conducted Tuesday at 2 p. m. from the Zeigler Funeral Home here by Rev. George Raymond Winters, Quakertown. Interment will take place in Hyndman Cemetery.

MARVIN P. SIMONS

ELK GARDEN, W. Va.—Marvin Phillip "Dick" Simons, 35, died Saturday at Potomac Valley Hospital, Keyser, where he was admitted Thursday. He was a coal miner, but had been unable to work the past five years.

Born here October 15, 1915, he was a son of Henry Herbert and Mary Paugh Simons.

Besides his parents, he is survived by his widow, the former Miss Twila Ait; three children, Albert Lee, 5; Lantz Oliver 3, and Mary Elizabeth, 1; six sisters, Mrs. Ruby Joemosco, Davis; Mrs. Marie Loman, Bloomington, Md., and Mrs. Margaret Bircher, Mrs. Eva Ray, Mrs. Christina Streets and Miss Estella Simons, all of Elk Garden, and two brothers, Ora Simons and Lewis Simons, both of Elk Garden.

A funeral service was held yesterday in Nethken Hill Methodist Church. Rev. Donald Nicholas, pastor, officiated and burial was in the church cemetery.

Mt. Savage Briefs

The New Row 500 Card Club held its meeting at Mrs. Hazel Often, Main Street. Prizes were won by Mrs. Erma Miller and Mrs. Iris Stowell. The next meeting will be at the home of Mrs. Edith Rizer, New Row.

The B. B. Cad Card Club met at the home of Mrs. Irene Aldridge, Railroad Street, Thursday. Prizes were won by Mrs. Mary Alice Windemuth, Mrs. Betty Ann Bronson and Mrs. Mary Elizabeth Blank. The next meeting will be at the home of Mrs. Blank on Railroad Street.

The Officers Club of Rebecca Arnold Chapter No. 57, Order of Eastern Star, will sponsor a card party in the Junior Order Hall Thursday, October 19, at 8 p. m.

The Veterans of Foreign Wars will hold a social Tuesday at 8 p. m. in the Fire Hall.

Club To Hold Charity Dance

WESTERNPORT — The Social Welfare Club will hold its annual Charity Thanksgiving dance Wednesday evening, November 22.

Voted at the meeting of the club Thursday evening was a contribution of $50 for food for needy families and a donation of $25 towards the Tri-Towns Halloween celebration.

Four members of the club volunteered to solicit merchants for the use of a window for the children to decorate with paints for Halloween. The Tri-Towns Halloween sponsors are offering prizes to the children for the best decorated windows.

Two new members, Mrs. Helene Poland and Mrs. Doris Mitchell, were received.

Lonaconing 4-H To Mark Halloween

LONACONING — The Lonaconing Senior 4-H Club held its October meeting at the home of Charlotta Hadley, State Street. Mrs. James Crable, leader, discussed table setting.

Plans were made for a Hallowe'en dance Girls chosen for the committees were Charlotta Hadley, chairman, Josephine Rhia, Ann Smith, Barbara J. Frizzell, Celeste Steiding, entertainment; Khrista McKenzie, Francis Schlereth, Shirley Schaidt, Dorothy Jean Merrbaugh, Mary Elizabeth Braskey, decorations.

Guests were Shirley Green, Josephine Rhia, Joyce Warnick, Mrs. Arthur Phillips.

The next meeting will be held at the home of Mrs. James Getty.

Pfc. Jackie Yommer Serves In Korea

Pfc. Jackie R. Yommer, son of Mr. and Mrs. Bruce Yommer, Jennings, is now serving in Korea with an AAA Gun Battalion.

Pfc. Yommer enlisted in the Army in October, 1949, and took basic training at Fort Knox, Ky. He was later transferred to Fort Lewis, Wash., and left the United States August 6.

Keyser Personals

Mason Stanhagen, who spent several days in Keyser, has returned to Barton, Conn., where he is employed by the Trico Mills of New York City, after making arrangements to move his family here.

Mrs. Frank C. Anderson, Piedmont, has returned home from Potomac Valley Hospital.

Mr. and Mrs. Ray Cupp announce the birth of a daughter at Potomac Valley Hospital Tuesday.

Tri-Towns Personals

Rev. William Wilkinson, is visiting his son, John Wilkinson, Akron, for two weeks.

Mrs. Laura DeWitt, 105 Poplar Street, Westernport, who has been seriously ill is improving.

Mrs. Thomas Fahey, Potomac Street, Westernport, entered Potomac Valley Hospital, Keyser, W. Va.

E. J. Cheshire, Piedmont, Mr. and Mrs. Vernon Frye, Westernport, and Mr. and Mrs. J. E. Johnson, Keyser, attended a meeting of the Veterans Association of the Metropolitan Life Insurance Company in Baltimore recently.

Mr. and Mrs. Patsy DiBuono, Piedmont, have returned from a trip to Italy, where they visited Rome, Naples and other places in the northern and southern parts of the country.

Grantsville Briefs

Recent guests at the home of Mr and Mrs. Harold Baum and family were Mr. and Mrs. Ted Richards, McKeesport, Pa.; Mr. and Mrs. John Tice and Mr. and Mrs. Irvin Tice, Williamsport, Mr. and Mrs. Calvin Keiter and daughter, and Mrs. S. A. Gleichman, Cumberland.

Weekend guests at the home of Mr. and Mrs. Sylvan Durst were Mr. and Mrs. Charles Strong, Mr. and Mrs. Donald Findley, Miss Betty Jo Durst, Cumberland, Mr. and Mrs. Dale Broadwater and daughters, Brenda and Linda, Cumberland.

The Western Maryland District Womens Work Meeting was held at Maple Grove Church, Saturday. Mrs. C. Earl Mitchel, regional president, spoke.

The Grantsville Homemakers Club will meet at the home of Mrs. Mary E. Livengood Tuesday at 1:30 p. m.

Piedmont Church Plans Drive For Recreation Hall

PIEDMONT, W. Va. — Trinity Methodist Church here will launch a $10,000 building campaign in the near future.

Tentative plans call for the building of a new recreation building to be used as a dining room, recreation and Sunday School classes.

The plan was inaugurated at a dinner meeting of the Official Board, wives and husbands Thursday evening, attended by 50 guests.

It was also decided that Sunday October 29, be designated as Rug Sunday when donations will be received to pay the balance owed on the new rug recently placed in the church auditorium and to hold a benefit supper for that fund.

Carl W. Shaffer, chairman of the Official Board, who presided, announced a committee would be appointed soon to solicit funds for the building program.

Grantsville Missionary Society Meets

GRANTSVILLE — The Womans' Missionary Society of the Lutheran Church of Grantsville met Wednesday evening at the home of Mrs. Barbara Younkin and daughters, Mrs. Ralph Glotfelty, with Mrs. Eva B. Beachy as co-hostess.

The Devotional service and program were under the leadership of Mrs. Raymond Loechel, the topic being "We Learn To Worship"; assisted by Mesdames Harry Hoover Clyde McCurdy and Eva B. Beachy. Hymns were sung with Mrs. Harry Hoover at the piano.

Mrs. Harold Miller presided at the business session. Mesdames Harold Miller and Mrs. George Bowersox gave a report on the meeting at Johnstown, Pa.

Other members present were: Mesdames Dannie Klotz, Ollie Loechel, Harley McKenzie, Freddie Bittinger, Lena Oester, Sam Henft, Lee Beachy, D. W. Deifenbach, Cecil Sebolt, Emerson Sebolt, Carrie Beachy, Iva Stanton, Irva Mickey, Joseph Dolin, Harry Younkin, Clarence Younkin, Harold Baum, and Miss Cora Hockman, Catonsville, Md., formerly of Grantsville.

Mrs. Harry Yommer and Mrs. Harry Bender will be hostesses at the November meeting with Mrs. George E. Bowersox as leader.

Institute Held In Mt. Savage

MT. SAVAGE — The Leadership Training Institute of the Cumberland Convocation was held in St. George's Episcopal Church here Friday and Saturday.

The sessions opened Friday night with a supper in the parish hall served by the Young People's Fellowship. Departmental workshops in creative teaching followed.

Saturday's program included a discussion on visual aids in the church school and a general discussion on the over-all program.

Parishes were represented by the following:

St. John's, Frostburg, A. T. Walker, Rena P. Walker, Rance Skidmore, Gladys James, Willie Ann Howes and Emily Smith.

Emmanuel, Cumberland, Catherine Twigg, Sarah Jukes, Martha Walter, Jeannette Bartlett, Eleanor Sykes and J. Frederick Walter.

St. George's, Mt. Savage, Raymond Neder, Mr. and Mrs. Wilson Sweene, Erma Uhl, Louisa Himmelwright, Phyllis Folk, Mrs. Lloyd Wade and Mary C. Folk.

Speakers included Rev. Purrington, Miss Emma J. Twigg and Mrs. Hoddinott, Baltimore.

Sunday School Promotion Set

FROSTBURG — Promotion Day was observed by the Sunday school of the Church of the Nazarene yesterday. In connection with the program there was a Sunday school attendance rally.

Promotions included — from Beginner to Primary class — Wilma Jean Loar, Wilda Spiker, George David Gomer, Donnie Bean, Ronnie Richards.

From Primary to Junior Class — Judy Ann Wellings, Martha Louise Watkins, Shirley Mae Jackson, David Wilkins, Richard Gomer, Curtiss Gomer.

From Junior to Intermediate class —Nancy Bean, Audry Jackson, Rena Skidmore; from Intermediate to Young People's class — Marvel McKenzie.

Lt. Lilya Will Address Keyser Club

KEYSER, W. Va. — The Keyser Women's Club will meet Tuesday at 7 p.m. in First Methodist.

Lt. Edwin R. Lilya, Cumberland, will discuss "Juvenile Delinquency". The public is invited. Moives on the school bond amendment to be voted on in November will be shown.

Mrs. E. E. Church will meet with members who are interested in forming a Women's club chorus.

Piedmont Briefs

The Marguerite Arnold Circle of the Piedmont Presbyterian Church will hold a soup sale Wednesday. Any member of the circle may be contacted or call Mrs. Marian Daniels, Westernport, phone 27501.

Piedmont Chapter No. 925, Women of the Moose, will hold a card party, Tuesday evening at the Moose home. Canasta, five hundred and setback will be played.

Former Piedmont Couple Mark Wedding Anniversary

PIEDMONT, W. Va. — Mr. and Mrs. Thomas P. Murphy, formerly of here, celebrated their 50th wedding anniversary September 25 at their home, 737 South 55th Street, Philadelphia.

An anniversary mass was celebrated in honor of the occasion at the Church of the Transfiguration, Philadelphia, followed by breakfast at their home for the family and several guests.

In the evening open house was held.

Their children attended the anniversary. They are Paul Murphy, Cumberland, Mr. and Mrs. Edward Murphy, and William Murphy, Westernport; John Murphy, Philadelphia; Mr. and Mrs. Glen Johnson, Mrs. William Linthicum and son, Billy, Keyser; Miss Mary Murphy, Mrs. Norbert Schaschecke and daughter, Patricia, Philadelphia.

Mr. and Mrs. Walter May, Cumberland; Mrs. Mary Sinkehand and guests of Mr. and Mrs. Murphy.

Fellowship Event Planned By PTA

WESTERNPORT — A fellowship supper will precede the first general meeting of the Hammond Street Parent-Teacher Association Thursday evening. The supper will be served in the school cafeteria. Admission will be by membership ticket.

After the supper, a business session will be held in the auditorium

Officers to be installed are Mrs. Zihlman Callis, president; V. Browne Kooken, first vice president; Benjamin Mamolen, second vice president; Bernard Guy, third vice president; Mrs. Raymond Reeves, fourth vice president; Mrs. Catherine Z. Footen, secretary and Ralph Fike, treasurer.

Mrs. Zihlman Callis will announce her committees for the year.

A movie, "Preface to Life," will be shown.

A membership drive is now under way with Mrs. Hayden Wilson and Mrs. Peggy Alkire as co-chairmen.

Classrooms will be open for visitation and conferences with teachers.

Midland Choir Plans Musical

MIDLAND — The Junior Choir Girls of Midland Methodist Church will hold a musical at the church Wednesday at 8 p.m. for the benefit of the organ fund.

The program will include "Near to the Heart of God" and "The Green Cathedral" by the Junior Choir; "My Task," Harvey Frye; "Over the Waves," Nancy Baker; "Whispering Hope," Phyllis Truly, Nomar Kroll, Alma Briner and Doris Gray.

"Morning Comes Early" and "Tiri-tomba," Junior Choir; organ solo, "Lamb of God," Mrs. Stevens; "My Buddy," Nomar Kroll; "Hope March," piano, Lillian Muir, Irma Robertson and Joann Corrigan.

Following two selections by the choir, Mary L. Eisentrout will present a piano solo, "Rustles of Spring" and Rev. Emerick will sing, "Stranger of Galilee."

Selections, Junior Choir; organ and piano duet, Mrs. Stevens and Miss Muir; vocal duet, Phyllis Truly and Doris Gray; "Beyond the Sunset," Mary Ravenscroft.

Other selections will be presented by Shirley and Norma Shearer, Beverly Kroll, Janice Jeffries, Harvey Frye, Hazel Muir and Rev. Emerick.

The musical is being directed by Mrs. Catherine Stevens with Miss Lillian Muir as pianist. The public is invited. A silver offering will be taken.

Nikep Will Get Warning Tower

LONACONING — Through the Civil Defense program, an air warning tower is being erected at Nikep. William G. Barger, district chairman, will meet with a group of Nikep residents in the school building Wednesday at 7:30 p. m.

The ground observation post will be known as Able Baker post. Leonard Johnson is supervisor; Wilmer Hyde is chief observer.

Observers are Cecil Munson, John Kiddy, Robert Meyers, Forrest Simpson, Lester Munson, Elmer Simpson, George Budries, Alonzo Miller, Raymond McCable, Wilbur T. Johnson, Charles A. Meese, James Hotchkiss, John L. Moore, Thomas Vinci, Harry Beeman and Leon Johnson.

Mark Firemen's Day

KEYSER, W. Va. — "Firemen's Recognition Day" was observed Saturday in Keyser and throughout the other towns of West Virginia. Members of the Vigilant Reel and Hose Company held open house and hundreds of enthusiastic children of the city were entertained by riding in the fire truck.

A HOT TIME

GEORGE PRINKY, Normanville, Pa., coke oven operator, wants a really satisfying, refreshing drink after a hot day at the oven. "It's Old Export for me; I joined the experts! What a swell beer!"

CUMBERLAND BREWING CO., CUMBERLAND, MD.

Miss DiGioia To Be Bride

LUKE — Miss Felice Ann DiGioia has selected Sunday, October 22, as the date for her wedding to Francis Wayne Boal.

The wedding will be solemnized at St. Peter's Catholic Church, Westernport.

Miss Nellie DiGioia will be her sister's bridesmaid. David Boal will serve as his brother's best man.

Traditional wedding music will be played by Mrs. George Ord, Westernport.

The prospective bride, a daughter of Carl DiGioia of here, will wear a white lace wedding gown edged with satin. Miss Nellie DiGioia has selected a blue lace gown edged with velvet for the wedding.

Boal is a son of Mr. and Mrs. A. D. Boal, of Westernport.

Church Dedicates Its Parsonage

WESTERNPORT—The parsonage of Mt. Calvary Lutheran Church, located at 433 Hammond Street, was dedicated at an impressive service yesterday afternoon.

The church had planned to hold the service in front of the parsonage, which was the home of the late John Barnard, because of rain, it was held in the church.

The presentation was made by Dr. Lewis Engle, vice-president of the Church Council, and accepted by the pastor, Rev. Robert E. Cassell, who presided. The dedication prayer and address was by Rev. G. Stanley Schwind, rector of St. James Episcopal Church.

The Senior Choir of the church sang. The benediction was given by Rev. Cassell.

Delegates Named To District Meet

PIEDMONT, W. Va. — Four new members were received into the Piedmont Woman's Club at a meeting Thursday evening.

They are Mrs. Charles Rizer, Mrs. Guy Marteney, Mrs. Bernard Maybury and Mrs. Joseph Maybury.

Mrs. John E. Grindle, president, appointed four delegates to attend the Eastern District of Woman's Club's meeting at Paw Paw, W. Va. Wednesday. They are Mrs. Grindle, Mrs. Larry DiMasi, Mrs. George Nealis, Mrs. Elmo Clower and Mrs. Carleton Bell.

Other members of the club who expect to attend the meeting include Mesdames H. B. Dawson, Madeleine Elliott, Janet Copenhaven, Harry K. Drane, Sadie Lewis, E. P. Wilt, J. G. Schramm, Winnie Boseley, Harry Baker and T. D. Campbell and Miss Edith Michaels.

Miss Susie Ours gave a report of her trip to Girls' State held at Jacksons' Mill this past summer.

Refreshments were served by the welfare committee of which Mrs. J. D. Thomas, is chairman.

Warrenfeltz Wins Morgan GOP Post

BERKELEY SPRINGS, W. Va., Oct. 8 (AP) — Luther Warrenfeltz of Martinsburg was named last night to succeed Todd C. Sharp as chariman of the Republican Executive Committee for Morgan County.

Sharp resigned recently, explaining his business kept him out of the county much of the time.

Wanted — Middle aged woman for house work by the week. 84 East Mechanic Street, Frostburg. Phone 225-W.
—Advertisement N-T-Oct. 9

Whitworth Airs Plan To Amend Constitution

Betty Ross Speaks Before Civic Club

WESTERNPORT — Horace P. Whitworth, Jr., was guest speaker at the monthly meeting of the Westernport and Luke Civic Club held recently at the Westernport Library.

Whitworth, a member of the House of Delegates, discussed the proposed constitutional convention for Maryland. He said the first constitution of Maryland, drawn up at Annapolis in 1776, was amended 66 times.

The second constitution, drawn up in 1851 during a time of war, confusion and unrest, served until 1867, when the third constitution convention was held.

At the November election, the voters of Maryland will have the opportunity to decide whether or not they want to hold another constitutional convention. The law prvides that a vote be taken every 20 years.

Betty Ross, a senior in Bruce High Schol and president of the Student Council, discussed Youth in Trouble". A subject considered at the Youth Looks At Maryland Conference which she attended. Ninety percent of the trouble with juvenile delinquents can be traced to the homes, she stated.

Mrs. Frank Dayton was in charge of the program.

Miss Alma Preinkert, president of the Maryland Federation of Women's Clubs, who arrived in the States Tuesday after a trip around around the world, will speak at the district meeting at Oakland Wednesday, 11.

Mrs. John W. Fisher, Mrs. Lewis F. Engle, Miss Nellie Dowling and Mrs. Robert Derham will attend the district meeting.

Six new members were received into the club, Miss Bella Tonry, Mrs. Rose Coury, Mrs. Soseann Montgomery, Mrs. Zihlman Callis, Mrs. Orvel Kazlo and Mrs. Fannie Grove.

Garrett WSCS Holds Meeting

FROSTBURG — "The Healing Light He Lends" was the theme of the monthly meeting of the WSCS, of Zion Church, Longstretch, Garrett County, Wednesday night.

The society met at the home of Mrs. Samuel Crowe, with Mrs. Elwood Klotz as assistant hostess and Mrs. Crowe as leader.

The program included a Scripture reading by Mrs. Ralph Mazer, meditation by Mrs. Herbert Pope, a reading, "The Good Life," by Miss Leanna Layman and a talk, "Even Unto The Ends of the Earth," by Miss Clara Layman.

The meeting was attended by 18 members and a guest, Rev. D. J. Combs, of the Grantsville Methodist Church.

November 15 was chosen as the annual turkey dinner to be held at New Colonial Inn. The November meeting will be held at the home of Mrs. Scott Layman with Mrs. Francis McKenzie as co-hostess.

Announce Birth

LONACONING — Mr. and Mrs. Logan Muster, Jackson Street, announce the birth of a son, Frank Logan, October 2 at Phoenix, New York. Mr. and Mrs. Frank Muster, Jackson Street, are the paternal grandparents.

For Sale: Small farm, six rooms and necessary outside buildings. Apply Lawson Duckworth, Lonaconing.
—Advertisement N-T-Oct. 7-9-10

Exclusive In Frostburg
Sawyer's
View Masters
only 2.00
reels 35c ea. 3 for 1.00
over 500 different reels in stock
T & S Cut Rate
Frostburg, Md.

Mon. - Tue. **PALACE** Mat. - Nite
MORE GORGEOUS THAN EVER in color by TECHNICOLOR
starring ROBERT CUMMINGS JOAN CAULFIELD
The Petty Girl
A COLUMBIA PICTURE
with Elsa Lanchester • Melville Cooper • and introducing THE 12 GLAMOROUS PETTY GIRLS
Screen Play by Nat Perrin • Music by Harold Arlen • Lyrics by John Mercer • Produced by NAT PERRIN • Directed by HENRY LEVIN
Change In Matinee Schedule Commencing Wednesday, Oct. 11th
Doors Open 1:15 P. M.
Show Starts 1:30 P. M.

Last Day **LYRIC** Nite Only
ROARING ACROSS THE VAST HORIZONS OF THE OLD WEST!
Davy Crockett INDIAN SCOUT
Released thru United Artists

Farrady Legion Auxiliary Will Install Tonight

Committee Heads Will Be Appointed

FROSTBURG—Farrady Unit No. 24, American Legion Auxiliary, will meet this evening at 8 o'clock in the Legion Home to install officers recently elected to serve for the ensuing year.

The ceremony will be in charge of Mrs. Barnard, vice president-elect of Mountain District. Following the installation, committee appointments will be announced by Mrs. Helen Blocher, the new president.

Department convention reports will be submitted by Mrs. Martha McNeil, Mrs. Leah Yates and Mrs. Helen Blocher. Plans for aiding the drum and bugle corps in the presentation of a minstrel show and the banquet for the department, to be held at the Fort Cumberland Hotel November 4, will be discussed.

Following the business session, refreshments will be served.

The September card party sponsored was reported a success and details will be given at the meeting this evening.

The prize winners Mrs. Patrick Drum, Mrs. Jenny Kenney, Harold Holsinger, John Race, Mrs. Max Agnew, Miss Lillian Wellner, William Jenkins, Julius Abramson, Mrs. Nadine Anthony, Mrs. Ellis Yates, Mrs. Dennis Boyle, Mrs. J. H. Kruson and Mrs. William Jenkins.

Mission Opens In Keyser Church

KEYSER, W. Va. — A Mission opened yesterday at the Church of the Assumption, here with Rev. Donald Fearin, of the Redemptorist Fathers, conducting. This mission will continue through October 15.

Sunday Masses will be at 8 and 10 a. m. Masses through the week will be at 6 and 7:30 a. m. Devotions will be held every night at 7:30 o'clock.

Frostburg OES To Hold Initiation

FROSTBURG — Mountain Chapter No. 15, Order of the Eastern Star, will meet Wednesday at 8 p. m. in the Masonic Temple. Preceding the business session Worthy Matron Marie McFarland and Worthy Patron Charles McFarland will preside at an initiation ceremony, receiving three candidates into the order.

Following the ceremony, refreshments will be served.

The chapter has received an invitation to join a caravan Friday of the Past Matrons and Past Patrons Association to Martha Washington Chapter No. 10, Lonaconing.

Frostburg Briefs

Mr. and Mrs. Lester Furlow, Mt. Savage, announce the birth of a daughter Saturday in Miners Hospital.

Zion Evangelical and Reformed Church, East Main Street, will sponsor a spaghetti supper at the church Thursday, from 5:30 to 7 p. m. Proceeds will be used to purchase steel chairs.

Mr. and Mrs. Watkin Stott announce the birth of a daughter Friday in Miners Hospital.

Dr. and Mrs. Michael Hanna, Covington, Va., announce the birth of a daughter Thursday in Memorial Hospital, Cumberland. Mrs. Hanna is the former Miss Joyce Higgins, Frostburg.

Mr. and Mrs. Richard Reeves, 467 Spruce Street, Westernport, announce the birth of a son Thursday in Miners Hospital.

Frostburg Personals

Mrs. Walter D. Mehrling, wife of the pastor of Zion Evangelical and Reformed Church, East Main Street, returned after visiting her mother, Mrs. Catherine Condor, Johnstown, Pa.

Mr. and Mrs. George McLuckie, Bowery Street, are home after visiting their son, Donald McLuckie, Middletown.

Mrs. Hugh Watson, East Main Street, returned after visiting her husband, Hugh Watson, adjutant of Farrady Post, No. 24, American Legion, who is recuperating at the Newton D. Baker VA Center, Martinsburg, W. Va., following an operation.

William Gunnett, son of former Mayor and Mrs. Olin Gunnett, is reported improving at Newton D. Baker Hospital, Martinsburg, W. Va., where he has been receiving medical treatment.

Mrs. Robert Bachman, Broadway, was called to Piqua, Ohio, last week on account of the illness of her mother.

Paul P. Dailey left Thursday for Pittsburgh to visit his son and daughter-in-law, Mr. and Mrs. William Dailey.

Mr. and Mrs. M. A. Walter, Betty Walter and Bob Smith, Clinton, were guests of Mr. and Mrs. James Finzel, Midlothian, over the weekend.

Westernport Briefs

Raymond M. Chaney, member of the active reserves, will report at Camp Campbell, Ky., for active duty Saturday. Chaney is a World War II veteran having served for 27 months.

The rummage sale continues daily at the St. James Parish House. It is open on Saturdays from 9 a. m. to 9 p. m. and other week days 9 a. m. to 5 p. m. and will be held until further notice. Mrs. Tracy Whitworth is in charge.

REPLICA OF WASHINGTON'S HOME — The manor house of Mount Vernon Farms, on W. Va. state route 17, near Point Pleasant, is an exact replica of the farm's namesake, the Mount Vernon mansion of George Washington. It is the residence of Mrs. Ethel Shadle, widow of Harold B. Shadle. The land that comprises the Shadle estate of 1,400 acres also belonged to Washington at one time, and the farm's founder, H. E. Shadle, was born on the general's birthday.

District Meeting Set In Oakland

OAKLAND—The First District of the Maryland Federation of Women's clubs will meet in Oakland Wednesday with Mrs. Ray Brown, Woodbine, district president, in charge. Just 25 years ago the meeting of the group was held in Oakland.

The business meeting at 11 o'clock will be held in the Lutheran Church, with luncheon at the William-James Hotel at 1 p. m.

Guest speaker at the luncheon will be Miss Alma H. Preinkert, president of the Maryland Federation of Women's clubs. She is registrar at the University of Maryland.

Mrs. W. W. Grant, president of the Oakland Club, who is urging all local members to attend the sessions, said representatives would also be present from clubs at Cumberland, Frederick, Hampstead, Syckesville, Westernport, Westminster.

Committees are Mrs. Paul B. Naylor, overnight reservations; Mrs. Emroy Bolden, tickets; intermediate girl scouts, assisted by Mrs. Howard Turner, youth conservation chairman; Mrs. A. G. Gortner and Mrs. Ralph Weber in charge of arrangements for the luncheon table.

Hostesses will be Mrs. E. I. Baumgartner, Mrs. Homer Bennett, Mrs. Frederick Thayer, Mrs. Fulcher P. Smith and Mrs. W. W. Dawson.

Four members of the Oakland club are district chairmen, Mrs. W. E. Dawson, education; Mrs. Ralph Weber, garden; Mrs. Paul Naylor, membership, and Mrs. W. R. Browning, public health and welfare.

Lonaconing Briefs

Kendrick Y. Hodgdon will address a meeting of firemen, farmers and other interested persons in observation of Soil Conservation and Fire Prevention Week today at 7:30 p.m. in the Firemen's Armory. Members of Good Will Fire company, Lonaconing, and area farmers will attend.

The Methodist Church is sponsoring movies to be shown, Saturday, October 21, at 10 a.m. at the Firemen's Armory, Lonaconing.

The 1951 Membership "Kick-Off" drive for Alvin C. Neat Post No. 5280, Veterans of Foreign Wars, will begin Monday with John C. Gunter as membership chairman. Frank Webb, state junior vice commander, will be the speaker. A social hour will follow.

The Past Matrons and Past Patrons association of Western Maryland, Order of Eastern Star, will be entertained by Martha Washington Chapter No. 10, Friday at 8 p.m. in the Lonaconing Masonic Temple. A ceremony "Fenced In By Love" will be presented. Miss Ollie Eichhorn will be soloist.

Mrs. Mae Zarger was elected trustee to fill the vacancy of Mrs. Fay Brakeall, at a meeting of the Auxiliary of Alvin C. Neat Post No. 5280, VFW.

A Silver Tea will be held following a meeting tonight by the Past Chiefs Association of Morning Star Temple No. 1, Pythian Sisters.

Plans were completed for the annual bazaar for Tuesday at a meeting of the Good Will Fire company auxiliary. A special program has been arranged. Baked goods will be sold at 4 p.m.

Keyser Briefs

The McCoole Homemakers Club will postpone its regular meeting from Tuesday, October 10, to Tuesday, October 17, due to the death of one of its members, Mrs. Nell Anderson.

The November Division of the W.S.C.S. of Grace Methodist Church will meet at the home of Mrs. Carl Bolyard, 440 West Piedmont street, tonight at 7:30 o'clock.

Keyser Lodge, No. 662, L. O .O. Moose, will give a formal dance at the Moose Home Wednesday at 8:30 p. m. Activities for the week include meetings of the lodge Tuesday evening, the women of the Moose Thursday, a square dance Friday evening and the Country Store and dance Saturday night.

Serves On Cruiser

FROSTBURG — Roy Milton DeVore, fireman, USN, son of Mr. and Mrs. Victor DeVore, 125 Walnut Street, Frostburg, is serving aboard a light anti-aircraft cruiser with the Formosa Straits Patrol.

The first woman stockyard reporter in the United States was Midy Morgan, of the New York Times in 1862.

In an ancient Roman marriage the bride was purchased by the bridegroom from her parents for three pieces of copper money.

Tri-State Deaths

REV. LOUIS ALLEN

MARTINSBURG, W. Va., Oct. 8 (AP) — Rev. Louis St. Clair Allen, 67-year-old retired Methodist minister, died in a hospital here yesterday.

A native of Broklyn, N. Y., he retired in 1949 and came to Martinsburg to live with a daughter.

Rev. Mr. Allen was ordained an elder in 1912 and served 42 years with the Baltimore conference of the church with parishes in Hampstead, Baltimore, Sykesville, Harford and Halethorpe, Md., and Berkeley Springs and Keyser, W. Va.

Survivors include his widow, two daughters, Mary Emma Allen of Martinsburg and Mrs. Philip J. Joerdens of Baltimore, and one brother, Fred Allen of Norfolk, Va.

MRS. THOMAS SLEEMAN

FROSTBURG—Mrs. Helen Veronica Sleeman, widow of Thomas Sleeman, died Sunday morning at her home, 115 Mt. Pleasant Street, where she had been ill for several months.

She was a daughter of the late John and Margaret Friel Flannagan, Vale Summit.

Survivors include three daughters, Mrs. R. J. Beck, Huntington, Long Island, Misses Veronica and Ursula Sleeman, at home; three sons, George, at home, and Father John Sleeman, of St. Bernard's Catholic Church, Baltimore, and Joseph Sleeman, also of Baltimore, and a brother, Joseph Flannagan, of Pittsburgh.

A funeral mass will be celebrated Wednesday 10 a. m., in St. Michael's Church. Burial will be in the parish cemetery.

ROBERT EMMETT McGREEVY

WESTERNPORT — Robert Emmett McGreevy, 47, Riordon Road, died Sunday morning at 1 o'clock in Westernport.

Mr. McGreevy was a native of Barton and a son of the late Michael and Anna Footen McGreevy. He had been employed recently as a laborer on road work in McCoole.

Surviving are four brothers, John McGreevy, Thomas McGreevy, Francis McGreevy, all of Westernport, and Joseph McGreevy, Piedmont.

A funeral service will be held Tuesday at 2:30 p.m. with Rev. George Pugh, assistant pastor of St. Peter's Catholic Church, officiating. Interment will be in Philos Cemetery.

MRS. SMITH RITES

HYNDMAN, Pa. — A service for Mrs. Helen Smith, R. N., 28, daughter of Mr. and Mrs. C. H. Allen, Hyndman, who died October 3 in London, England, will be conducted Tuesday at 2 p. m. from the Zeigler Funeral Home here by Rev. George Raymond Winters, Quakertown. Interment will take place in Hyndman Cemetery.

MARVIN P. SIMONS

ELK GARDEN, W. Va.—Marvin Phillip "Dick" Simons, 35, died Saturday at Potomac Valley Hospital, Keyser, where he was admitted Thursday. He was a coal miner, but had been unable to work the past five years.

Born here October 15, 1915, he was a son of Henry Herbert and Mary Paugh Simons.

Besides his parents, he is survived by his widow, the former Miss Twila Ait; three children, Albert Lee, 5; Lantz Oliver 3, and Mary Elizabeth, 1; six sisters, Mrs. Ruby Joemosco, Davis; Mrs. Marie Loman, Bloomington, Md., and Mrs. Margaret Bircher, Mrs. Eva Ray, Mrs. Christina Streets and Miss Estella Simons, all of Elk Garden, and two brothers, Ora Simons and Lewis Simons, both of Elk Garden.

A funeral service was held yesterday in Nethken Hill Methodist Church. Rev. Donald Nicholas, pastor, officiated and burial was in the church cemetery.

Mt. Savage Briefs

The New Row 500 Card Club held its meeting at Mrs. Hazel Often, Main Street. Prizes were won by Mrs. Erma Miller and Mrs. Iris Stowell. The next meeting will be at the home of Mrs. Edith Rizer, New Row.

The B. B. Cad Card Club met at the home of Mrs. Irene Aldridge, Railroad Street, Thursday. Prizes were won by Mrs. Mary Alice Windemuth, Mrs. Betty Ann Bronson and Mrs. Mary Elizabeth Blank. The next meeting will be at the home of Mrs. Blank on Railroad Street.

The Officers Club of Rebecca Arnold Chapter No. 57, Order of Eastern Star, will sponsor a card party in the Junior Order Hall Thursday, October 19, at 8 p. m.

The Veterans of Foreign Wars will hold a social Tuesday at 8 p. m. in the Fire Hall.

Club To Hold Charity Dance

WESTERNPORT — The Social Welfare Club will hold its annual Charity Thanksgiving dance Wednesday evening, November 22.

Voted at the meeting of the club Thursday evening was a contribution of $50 for food for needy families and a donation of $25 towards the Tri-Towns Halloween celebration.

Four members of the club volunteered to solicit merchants for the use of a window for the children to decorate with paints for Halloween. The Tri-Towns Halloween sponsors are offering prizes to the children for the best decorated windows.

Two new members, Mrs. Helene Poland and Mrs. Doris Mitchell, were received.

Lonaconing 4-H To Mark Halloween

LONACONING — The Lonaconing Senior 4-H Club held its October meeting at the home of Charlotta Hadley, State Street. Mrs. James Crable, leader, discussed table setting.

Plans were made for a Hallowe'en dance Girls chosen for the committees were Charlotta Hadley, chairman, Josephine Rhia, Ann Smith, Barbara J. Frizzell, Celeste Steiding, entertainment; Khrista McKenzie, Francis Schlereth, Shirley Schaidt, Dorothy Jean Merrbaugh, Mary Elizabeth Braskey, decorations.

Guests were Shirley Green, Josephine Rhia, Joyce Warnick, Mrs. Arthur Phillips.

The next meeting will be held at the home of Mrs. James Getty.

Pfc. Jackie Yommer Serves In Korea

Pfc. Jackie R. Yommer, son of Mr. and Mrs. Bruce Yommer, Jennings, is now serving in Korea with an AAA Gun Battalion.

Pfc. Yommer enlisted in the Army in October, 1949, and took basic training at Fort Knox, Ky. He was later transferred to Fort Lewis, Wash., and left the United States August 6.

Keyser Personals

Mason Stanhagen, who spent several days in Keyser, has returned to Barton, Conn., where he is employed by the Trico Mills of New York City, after making arrangements to move his family here.

Mrs. Frank C. Anderson, Piedmont, has returned home from Potomac Valley Hospital.

Mr. and Mrs. Ray Cupp announce the birth of a daughter at Potomac Valley Hospital Tuesday.

Tri-Towns Personals

Rev. William Wilkinson, is visiting his son, John Wilkinson, Akron, for two weeks.

Mrs. Laura DeWitt, 105 Poplar Street, Westernport, who has been seriously ill is improving.

Mrs. Thomas Fahey, Potomac Street, Westernport, entered Potomac Valley Hospital, Keyser, W. Va.

E. J. Cheshire, Piedmont, Mr. and Mrs. Vernon Frye, Westernport, and Mr. and Mrs. J. E. Johnson, Keyser, attended a meeting of the Veterans Association of the Metropolitan Life Insurance Company in Baltimore recently.

Mr. and Mrs. Patsy DiBuono, Piedmont, have returned from a trip to Italy, where they visited Rome, Naples and other places in the northern and southern parts of the country.

Grantsville Briefs

Recent guests at the home of Mr and Mrs. Harold Baum and family were Mr. and Mrs. Ted Richards, McKeesport, Pa.; Mr. and Mrs. John Tice and Mr. and Mrs. Irvin Tice, Williamsport, Mr. and Mrs. Calvin Keiter and daughter, and Mrs. S. A. Gleichman, Cumberland.

Weekend guests at the home of Mr. and Mrs. Sylvan Durst were Mr. and Mrs. Charles Strong, Mr. and Mrs. Donald Findley, Miss Betty Jo Durst, Cumberland, Mr. and Mrs. Dale Broadwater and daughters, Brenda and Linda, Cumberland.

The Western Maryland District Womens Work Meeting was held at Maple Grove Church, Saturday. Mrs. C. Earl Mitchel, regional president, spoke.

The Grantsville Homemakers Club will meet at the home of Mrs. Mary E. Livengood Tuesday at 1:30 p. m.

Piedmont Church Plans Drive For Recreation Hall

PIEDMONT, W. Va. — Trinity Methodist Church here will launch a $10,000 building campaign in the near future.

Tentative plans call for the building of a new recreation building to be used as a dining room, recreation and Sunday School classes.

The plan was inaugurated at a dinner meeting of the Official Board, wives and husbands Thursday evening, attended by 50 guests.

It was also decided that Sunday October 29, be designated as Rug Sunday when donations will be received to pay the balance owed on the new rug recently placed in the church auditorium and to hold a benefit supper for that fund.

Carl W. Shaffer, chairman of the Official Board, who presided, announced a committee would be appointed soon to solicit funds for the building program.

Grantsville Missionary Society Meets

GRANTSVILLE — The Womans' Missionary Society of the Lutheran Church of Grantsville met Wednesday evening at the home of Mrs. Barbara Younkin and daughters, Mrs. Ralph Glotfelty, with Mrs. Eva B. Beachy as co-hostess.

The Devotional service and program were under the leadership of Mrs. Raymond Loechel, the topic being "We Learn To Worship"; assisted by Mesdames Harry Hoover Clyde McCurdy and Eva B. Beachy. Hymns were sung with Mrs. Harry Hoover at the piano.

Mrs. Harold Miller presided at the business session. Mesdames Harold Miller and Mrs. George Bowersox gave a report on the meeting at Johnstown, Pa.

Other members present were: Mesdames Dannie Klotz, Ollie Loechel, Harley McKenzie, Freddie Bittinger, Lena Oester, Sam Henft, Lee Beachy, D. W. Deifenbach, Cecil Sebolt, Emerson Sebolt, Carrie Beachy, Iva Stanton, Irva Mickey, Joseph Dolin, Harry Younkin, Clarence Younkin, Harold Baum, and Miss Cora Hockman, Catonsville, Md., formerly of Grantsville.

Mrs. Harry Yommer and Mrs. Harry Bender will be hostesses at the November meeting with Mrs. George E. Bowersox as leader.

Institute Held In Mt. Savage

MT. SAVAGE — The Leadership Training Institute of the Cumberland Convocation was held in St. George's Episcopal Church here Friday and Saturday.

The sessions opened Friday night with a supper in the parish hall served by the Young People's Fellowship. Departmental workshops in creative teaching followed.

Saturday's program included a discussion on visual aids in the church school and a general discussion on the over-all program.

Parishes were represented by the following:

St. John's, Frostburg, A. T. Walker, Rena P. Walker, Rance Skidmore, Gladys James, Willie Ann Howes and Emily Smith.

Emmanuel, Cumberland, Catherine Twigg, Sarah Jukes, Martha Walter, Jeannette Bartlett, Eleanor Sykes and J. Frederick Walter.

St. George's, Mt. Savage, Raymond Neder, Mr. and Mrs. Wilson Sweene, Erma Uhl, Louisa Himmelwright, Phyllis Folk, Mrs. Lloyd Wade and Mary C. Folk.

Speakers included Rev. Purrington, Miss Emma J. Twigg and Mrs. Hoddinott, Baltimore.

Sunday School Promotion Set

FROSTBURG — Promotion Day was observed by the Sunday school of the Church of the Nazarene yesterday. In connection with the program there was a Sunday school attendance rally.

Promotions included — from Beginner to Primary class — Wilma Jean Loar, Wilda Spiker, George David Gomer, Donnie Bean, Ronnie Richards.

From Primary to Junior Class — Judy Ann Wellings, Martha Louise Watkins, Shirley Mae Jackson, David Wilkins, Richard Gomer, Curtiss Gomer.

From Junior to Intermediate class —Nancy Bean, Audry Jackson, Rena Skidmore; from Intermediate to Young People's class — Marvel McKenzie.

Lt. Lilya Will Address Keyser Club

KEYSER, W. Va. — The Keyser Women's Club will meet Tuesday at 7 p.m. in First Methodist.

Lt. Edwin R. Lilya, Cumberland, will discuss "Juvenile Delinquency". The public is invited. Moives on the school bond amendment to be voted on in November will be shown.

Mrs. E. E. Church will meet with members who are interested in forming a Women's club chorus.

Piedmont Briefs

The Marguerite Arnold Circle of the Piedmont Presbyterian Church will hold a soup sale Wednesday. Any member of the circle may be contacted or call Mrs. Marian Daniels, Westernport, phone 27501.

Piedmont Chapter No. 925, Women of the Moose, will hold a card party, Tuesday evening at the Moose home. Canasta, five hundred and setback will be played.

Former Piedmont Couple Mark Wedding Anniversary

PIEDMONT, W. Va. — Mr. and Mrs. Thomas P. Murphy, formerly of here, celebrated their 50th wedding anniversary September 25 at their home, 737 South 55th Street, Philadelphia.

An anniversary mass was celebrated in honor of the occasion at the Church of the Transfiguration, Philadelphia, followed by breakfast at their home for the family and several guests.

In the evening open house was held.

Their children attended the anniversary. They are Paul Murphy, Cumberland, Mr. and Mrs. Edward Murphy, and William Murphy, Westernport; John Murphy, Philadelphia; Mr. and Mrs. Glen Johnson, Mrs. William Linthicum and son, Billy, Keyser; Miss Mary Murphy, Mrs. Norbert Schaschecke and daughter, Patricia, Philadelphia.

Mr. and Mrs. Walter May, Cumberland; Mrs. Mary Sinkehand and guests of Mr. and Mrs. Murphy.

Fellowship Event Planned By PTA

WESTERNPORT — A fellowship supper will precede the first general meeting of the Hammond Street Parent-Teacher Association Thursday evening. The supper will be served in the school cafeteria. Admission will be by membership ticket.

After the supper, a business session will be held in the auditorium

Officers to be installed are Mrs. Zihlman Callis, president; V. Browne Kooken, first vice president; Benjamin Mamolen, second vice president; Bernard Guy, third vice president; Mrs. Raymond Reeves, fourth vice president; Mrs. Catherine Z. Footen, secretary and Ralph Fike, treasurer.

Mrs. Zihlman Callis will announce her committees for the year.

A movie, "Preface to Life," will be shown.

A membership drive is now under way with Mrs. Hayden Wilson and Mrs. Peggy Alkire as co-chairmen.

Classrooms will be open for visitation and conferences with teachers.

Midland Choir Plans Musical

MIDLAND — The Junior Choir Girls of Midland Methodist Church will hold a musical at the church Wednesday at 8 p.m. for the benefit of the organ fund.

The program will include "Near to the Heart of God" and "The Green Cathedral" by the Junior Choir; "My Task," Harvey Frye; "Over the Waves," Nancy Baker; "Whispering Hope," Phyllis Truly, Nomar Kroll, Alma Briner and Doris Gray.

"Morning Comes Early" and "Tiri-tomba," Junior Choir; organ solo, "Lamb of God," Mrs. Stevens; "My Buddy," Nomar Kroll; "Hope March," piano, Lillian Muir, Irma Robertson and Joann Corrigan.

Following two selections by the choir, Mary L. Eisentrout will present a piano solo, "Rustles of Spring" and Rev. Emerick will sing, "Stranger of Galilee."

Selections, Junior Choir; organ and piano duet, Mrs. Stevens and Miss Muir; vocal duet, Phyllis Truly and Doris Gray; "Beyond the Sunset," Mary Ravenscroft.

Other selections will be presented by Shirley and Norma Shearer, Beverly Kroll, Janice Jeffries, Harvey Frye, Hazel Muir and Rev. Emerick.

The musical is being directed by Mrs. Catherine Stevens with Miss Lillian Muir as pianist. The public is invited. A silver offering will be taken.

Nikep Will Get Warning Tower

LONACONING — Through the Civil Defense program, an air warning tower is being erected at Nikep. William G. Barger, district chairman, will meet with a group of Nikep residents in the school building Wednesday at 7:30 p. m.

The ground observation post will be known as Able Baker post. Leonard Johnson is supervisor; Wilmer Hyde is chief observer.

Observers are Cecil Munson, John Kiddy, Robert Meyers, Forrest Simpson, Lester Munson, Elmer Simpson, George Budries, Alonzo Miller, Raymond McCable, Wilbur T. Johnson, Charles A. Meese, James Hotchkiss, John L. Moore, Thomas Vinci, Harry Beeman and Leon Johnson.

Mark Firemen's Day

KEYSER, W. Va. — "Firemen's Recognition Day" was observed Saturday in Keyser and throughout the other towns of West Virginia. Members of the Vigilant Reel and Hose Company held open house and hundreds of enthusiastic children of the city were entertained by riding in the fire truck.

A HOT TIME

GEORGE PRINKY, Normanville, Pa., coke oven operator, wants a really satisfying, refreshing drink after a hot day at the oven. "It's Old Export for me; I joined the experts! What a swell beer!"

CUMBERLAND BREWING CO., CUMBERLAND, MD.

Miss DiGioia To Be Bride

LUKE — Miss Felice Ann DiGioia has selected Sunday, October 22, as the date for her wedding to Francis Wayne Boal.

The wedding will be solemnized at St. Peter's Catholic Church, Westernport.

Miss Nellie DiGioia will be her sister's bridesmaid. David Boal will serve as his brother's best man.

Traditional wedding music will be played by Mrs. George Ord, Westernport.

The prospective bride, a daughter of Carl DiGioia of here, will wear a white lace wedding gown edged with satin. Miss Nellie DiGioia has selected a blue lace gown edged with velvet for the wedding.

Boal is a son of Mr. and Mrs. A. D. Boal, of Westernport.

Church Dedicates Its Parsonage

WESTERNPORT—The parsonage of Mt. Calvary Lutheran Church, located at 433 Hammond Street, was dedicated at an impressive service yesterday afternoon.

The church had planned to hold the service in front of the parsonage, which was the home of the late John Barnard, because of rain, it was held in the church.

The presentation was made by Dr. Lewis Engle, vice-president of the Church Council, and accepted by the pastor, Rev. Robert E. Cassell, who presided. The dedication prayer and address was by Rev. G. Stanley Schwind, rector of St. James Episcopal Church.

The Senior Choir of the church sang. The benediction was given by Rev. Cassell.

Delegates Named To District Meet

PIEDMONT, W. Va. — Four new members were received into the Piedmont Woman's Club at a meeting Thursday evening.

They are Mrs. Charles Rizer, Mrs. Guy Marteney, Mrs. Bernard Maybury and Mrs. Joseph Maybury.

Mrs. John E. Grindle, president, appointed four delegates to attend the Eastern District of Woman's Club's meeting at Paw Paw, W. Va. Wednesday. They are Mrs. Grindle, Mrs. Larry DiMasi, Mrs. George Nealis, Mrs. Elmo Clower and Mrs. Carleton Bell.

Other members of the club who expect to attend the meeting include Mesdames H. B. Dawson, Madeleine Elliott, Janet Copenhaven, Harry K. Drane, Sadie Lewis, E. P. Wilt, J. G. Schramm, Winnie Boseley, Harry Baker and T. D. Campbell and Miss Edith Michaels.

Miss Susie Ours gave a report of her trip to Girls' State held at Jacksons' Mill this past summer.

Refreshments were served by the welfare committee of which Mrs. J. D. Thomas, is chairman.

Warrenfeltz Wins Morgan GOP Post

BERKELEY SPRINGS, W. Va., Oct. 8 (AP) — Luther Warrenfeltz of Martinsburg was named last night to succeed Todd C. Sharp as chariman of the Republican Executive Committee for Morgan County.

Sharp resigned recently, explaining his business kept him out of the county much of the time.

Wanted — Middle aged woman for house work by the week. 84 East Mechanic Street, Frostburg. Phone 225-W.
—Advertisement N-T-Oct. 9

Whitworth Airs Plan To Amend Constitution

Betty Ross Speaks Before Civic Club

WESTERNPORT — Horace P. Whitworth, Jr., was guest speaker at the monthly meeting of the Westernport and Luke Civic Club held recently at the Westernport Library.

Whitworth, a member of the House of Delegates, discussed the proposed constitutional convention for Maryland. He said the first constitution of Maryland, drawn up at Annapolis in 1776, was amended 66 times.

The second constitution, drawn up in 1851 during a time of war, confusion and unrest, served until 1867, when the third constitution convention was held.

At the November election, the voters of Maryland will have the opportunity to decide whether or not they want to hold another constitutional convention. The law prvides that a vote be taken every 20 years.

Betty Ross, a senior in Bruce High Schol and president of the Student Council, discussed Youth in Trouble". A subject considered at the Youth Looks At Maryland Conference which she attended. Ninety percent of the trouble with juvenile delinquents can be traced to the homes, she stated.

Mrs. Frank Dayton was in charge of the program.

Miss Alma Preinkert, president of the Maryland Federation of Women's Clubs, who arrived in the States Tuesday after a trip around around the world, will speak at the district meeting at Oakland Wednesday, 11.

Mrs. John W. Fisher, Mrs. Lewis F. Engle, Miss Nellie Dowling and Mrs. Robert Derham will attend the district meeting.

Six new members were received into the club, Miss Bella Tonry, Mrs. Rose Coury, Mrs. Soseann Montgomery, Mrs. Zihlman Callis, Mrs. Orvel Kazlo and Mrs. Fannie Grove.

Garrett WSCS Holds Meeting

FROSTBURG — "The Healing Light He Lends" was the theme of the monthly meeting of the WSCS, of Zion Church, Longstretch, Garrett County, Wednesday night.

The society met at the home of Mrs. Samuel Crowe, with Mrs. Elwood Klotz as assistant hostess and Mrs. Crowe as leader.

The program included a Scripture reading by Mrs. Ralph Mazer, meditation by Mrs. Herbert Pope, a reading, "The Good Life," by Miss Leanna Layman and a talk, "Even Unto The Ends of the Earth," by Miss Clara Layman.

The meeting was attended by 18 members and a guest, Rev. D. J. Combs, of the Grantsville Methodist Church.

November 15 was chosen as the annual turkey dinner to be held at New Colonial Inn. The November meeting will be held at the home of Mrs. Scott Layman with Mrs. Francis McKenzie as co-hostess.

Announce Birth

LONACONING — Mr. and Mrs. Logan Muster, Jackson Street, announce the birth of a son, Frank Logan, October 2 at Phoenix, New York. Mr. and Mrs. Frank Muster, Jackson Street, are the paternal grandparents.

For Sale: Small farm, six rooms and necessary outside buildings. Apply Lawson Duckworth, Lonaconing.
—Advertisement N-T-Oct. 7-9-10

Exclusive In Frostburg
Sawyer's
View Masters
only 2.00
reels 35c ea. 3 for 1.00
over 500 different reels in stock
T & S Cut Rate
Frostburg, Md.

Mon. - Tue. **PALACE** Mat. - Nite

with Elsa Lanchester • Melville Cooper • and introducing THE 12 GLAMOROUS PETTY GIRLS
Screen Play by Nat Perrin • Music by Harold Arlen • Lyrics by John Mercer • Produced by NAT PERRIN • Directed by HENRY LEVIN

Change In Matinee Schedule
Commencing Wednesday, Oct. 11th
Doors Open 1:15 P. M.
Show Starts 1:30 P. M.

Last Day **LYRIC** Nite Only

ROARING ACROSS THE VAST HORIZONS OF THE OLD WEST!
Davy Crockett INDIAN SCOUT
Released thru United Artists

Mary Claudice Fraley Is Bride Of David C. Johnson

Ceremony, Performed In Alexandria, Va.

Miss Mary Claudice Fraley, daughter of State Senator and Mrs. Neil C. Fraley, Oakland, became the bride of David Campbell Johnson, Wauwatosa, Wisc., son of Mr. and Mrs. Alfred C. Johnson, in a double ring ceremony performed September 30 at 5 o'clock in St. Paul's Episcopal Church in Alexandria, Va. Rev. Thomas A. Fraser, Jr., rector, officiated.

Mrs. Robert H. Schildwachter, Baltimore, was her sister's only attendant. Robert Johnson was his brother's best man.

The bride wore a pastel pink wool street length dress with orchid corsage and carried a prayer book. Her attendant wore a blue crepe dress with red rosebud corsage.

Both the bride and bridegroom are graduates from the Conservatory of Music at Oberlin College, Oberlin, Ohio, in June. At present Mrs. Johnson is continuing her study of music at Julliard School of Music, New York City, where she has an honorary scholarship. Mr. Johnson, an organist, is studying for his master's degree at Columbia University, New York.

Following the ceremony there was a dinner at the Army and Navy Country Club, Arlington, for members of the immediate families.

HARLEQUIN CHECKS . . . Bold two-tone contrast in a casual shirt and skirt in gray and beige worsted with stitched gored skirt.

Couple To Wed Nov. 23

The approaching marriage of Miss Alma Adams, daughter of Mr. and Mrs. Raymond C. Adams, Fort Ashby, to William Frase, son of Mrs. Nettie Frase, also of Fort Ashby, has been announced.

Rev. James H. Lotspeich is to officiate at the ceremony at 7 o'clock Thanksgiving evening in Trinity Methodist Church, Fort Ashby.

Protein foods are the most digestible and essential of all foods.

St. Mary's Mother's Club To Hold Card Party

Committees were named and plans formulated for a card party at the first meeting of the St. Mary's Mother's Club with Mrs. Andrew Saligo and her new officers presiding. The party will be October 10 with Mrs. William Hay chairman. Her committee includes Mrs. Gerald Breighner, Mrs. Albert Fisher, Mrs. Frank Hiner, Mrs. Charles Howell, Mrs. Thomas Kearney, Mrs. J. E. Morris, Mrs. Michael McDade, Mrs. Roger Pisaneschi, Mrs. George Sellers, Mrs. John Widrig, Mrs. Marcus Naughton and Mrs. Charles Simpson.

Mrs. William Staarman reported three sewing machines have been purchased for use of the high school girls. Mrs. Richard VanHorn was named instructor. The Sick committee was named and includes Mrs. Saliga, chairman; Mrs. Calvin Hudson, Mrs. Glenn Kimberlin and Mrs. Charles Smith. Rev. Lawrence P. Landrigan addressed the group. The first grade mothers were hostesses for the social.

Marriages

Jones-Rilling

The marriage of Miss Joan Faith Rilling, daughter of Mr. and Mrs. William Sullivan Rilling, Bedford Road, to Ralph Milburn Jones, son of Mr. and Mrs. T. J. Jones, Hot Springs, N. M., was performed September 23 in St. Patrick's Catholic Church, Corpus Christi, Texas, by Rev. Anthony Goegele.

Miss June Anne Rilling was her twin sister's maid of honor. William T. Campbell was best man and Homer Fink and Robert Normand, ushers. Lynn Mill was soloist.

The bride wore a ballerina length Chantilly lace dress with illusion veil and her attendant wore chartreuse tissue faille.

The bride is a graduate of Allegany High Schol and Ursuline Business School and attended Texas College of Arts and Industry, Kingsville. She was employed by the Shell Oil Company, Corpus Christi. The bridegroom attended Stanford University and graduated from Baylor University, Waco, Texas. A veteran of four years in the Marines in the Pacific, he is employed in the exploration department of Shell Oil Company.

Weller-Kilroy

Announcement has been made of the marriage of Miss Julia Frances Kilroy, daughter of Mr. and Mrs. E. C. Kilroy, 572 Fort Hill Terrace, to Bruce T. Weller, son of Mrs. Zella Weller, Meadville, Pa., and Ear H. Weller, Cleveland. The ceremony was performed September 16 in Stone Methodist Church, Meadvile, by Rev. Albert Marriott, D. D.

Mrs. Zella Weller, Meadville and Richard Heater, Titusville, Pa., were the attendants.

The bride wore an ice blue lace, street length dress with black velvet picture hat. Her attendant wore black crepe with black velvet accessories.

The bride is a graduate of Fort Hill High School and for the past three years had been employed by Talon Inc. The bridegroom is a veteran of three years in the Army.

Lee-Easton

Mr. and Mrs. Lewis Easton, 145 Hanover Street, have announced the marriage of their daughter, Miss Marylouise Easton, to Mawr Richard Lee, son of Mr. and Mrs. Glenn Lee. 430 North Mechanic Street. Rev. W. Randolph Keefe performed the ceremony September 22 in Grace Baptist parsonage.

Miss Phyllis Jenkins and Casper Ottiero were the attendants.

The bride wore a wine colored suit with black accessories, and her attendant wore a green suit with black accessories.

The bride is a graduate of Bruce High School and the bridegroom of Allegany High School. He is employed by the Athey and Willison Service Station.

Shipley-Clark

Mr. and Mrs. Earl Clark, 150 Thomas Street, have announced the marriage of their daughter, Miss Beverley June Clark, to Robert E. Shipley, son of Robert P. Shipley, Bedford Road, and Mrs. Katherine Norris, Martinsburg, W. Va.

The ceremony was performed September 23 in Cameron Street Methodist Church, Winchester, Va., by Rev. Edgar G. Hill.

The bride wore a tan suit with green accessories. She is a graduate of Fort Hill High School and is employed by the Potomac Edison Company. The bridegroom, a graduate of Martinsburg High School, served two years in the Naval Air Corps and is employed by the Chesapeake and Potomac Telephone Company.

McDonald-Rumer

Announcement has been made of the marriage of Mrs. Lola W. Rumer, 324 Baltimore Avenue, daughter of Mrs. Emma J. Dawson, Ridgeley, and the late Rev. S. D. Dawson, to Archie A. McDonald. The ceremony took place September 2 at the home of Mr. and Mrs. J. R. Bull, Baltimore Avenue, with Rev. W. Randolph Keefe, Jr., officiating. Mrs. Bull was her mother's attendant and Calvin L. McDonald was his father's best man.

Mr. McDonald is employed by the Baltimore and Ohio Railroad Company.

The cost of making an ordinary survey map of England was $1,000,000 a year for 20 years. It was the largest map in the world.

BARCLAY ON BRIDGE

By Shepard Barclay

"The Arthority on Authorities"

IT WILL USUALLY WORK

A GAG which usually will work is that of bidding a No Trump game when holding a long solid minor suit together with an apparently sure trick-winner in the suit bid at your right. If that suit is led, you use your single stopper and then run the needed additional tricks in the long minor. When you are on the defense against a declarer who had hopped into 3-No Trumps when 2-No Trumps would have been a forcing jump, it is well to consider whether he is trying this device. If you decide he is, the lead of some other suit may thwart his nefariousness.

(Dealer: South. East-West vulnerable).

South	West	North	East
1 ♣	Pass	1 ♦	1 ♥
3 NT			

In the West sat a player who had never encountered the kind of bidding tactics used by South in this instance. So, suspecting nothing particular, he made the natural lead of his partner's suit, a low card away from the A. East stuck in the Q and the K won. South thereupon ran eight club tricks to have his game, and added on an extra trick with the diamond A.

An old campaigner, used to bucking up against all manner of stratagems, would have suspected South's bidding. The suspicious thing about it was his bid of 3-No Trumps when a call of 2-No Trumps would have been forcing in 999 cases out of 1,000. The lower bid is what practically every fine player would have made if he had the normal kind of hand with enough general strength to feel sure of a No Trump game. It would have invited additional bidding from his partner, showing he had nothing to fear, whereas the 3-No Trumps was clearly calculated to shut off any more conversation.

A veteran, who had been victimized by this device before, would have been likely to lead the unbid major. The spade 2 lead to the A, followed by a heart lead from East, would have killed South's entire hand and would have ruined him, as the dummy never could have put South in to score his clubs.

* * *

Tomorrow's Problem

(Dealer: South. East-West vulnerable).

After South bids 1-Spade and North 2-Clubs, what would you do in the East?

Distributed by King Features Syndicate.

Engagements

The betrothal of Miss Margaret Rebecca Shaeffer to John W. Warfield, son of Mr. and Mrs. William E. Warfield, Rockville, has been announced by the bride-elect's uncle and aunt, Mr. and Mrs. Harmon R. Simons, 812 Oldtown Road.

Mr. ond Mrs. Charles H. Johnson, LaVale, have announced the engagement of their daughter, Miss Patricia Anne Johnson, to John P. Dimaio, son of Mr. and Mrs. Pasquale Dimaio, Ridgeley.

The average person can sight movement at a 90-degree angle or more on each side.

Donald P. Sheffler Weds Theresa Spisak

Miss Theresa Spisak, daughter of Mr. and Mrs. John Spisak, Johnstown, Pa., became the bride of Donald J. Sheffler, 711 Louisiana Avenue, September 30. The double ring ceremony was performed at 9 o'clock in St. Francis of Assisi Catholic Church, Johnstown, by Rev. A. P. Sabados.

Miss Mary Louise Sheffler, sister of the bridegroom, was the bride's maid of honor and William R. Turner, Jr., city, served as Mr. Sheffler's best man.

The bride-elect is a graduate of Johnstown High School and until her resignation was employed by the Harris-Boyer Company in Johnstown. Her fiance is a graduate of LaSalle High School and is employed by the Bethlehem Steel Company in Johnstown.

Mr. and Mrs. Spisak entertained with a wedding breakfast at their home following the ceremony and a reception in the evening at the Marrelville Fire Hall.

Halloween Party Planned

The Polish Mountain Homemakers Club answered roll call with reports of what they canned during the summer, at the meeting recently at the club house. Mrs. Harry Hartman presided.

A story, "What Makes Leaves Turn Their Color," was read by Mrs. Hartman. The program also included the group singing of "America," and "The Lord's Prayer," led by Mrs. Josephine Smith.

Plans were formulated for a Halloween party and chairmen appointed. They are Mrs. Thomas Dixon, Mrs. Robert Twigg, and Mrs. James Fisher. It is to be held October 28.

Announcement was made that the group won $12 prize for its theme booth at the fair.

Refreshments were served by Mrs. Josephine Smith and Mrs. Emory Davis.

WIFE PRESERVERS

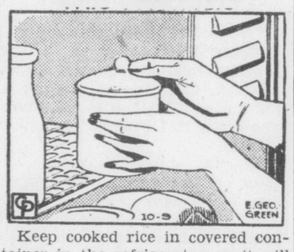

Keep cooked rice in covered container in the refrigerator, as it will come in handy for stuffed peppers, rice puffs, or any dessert using rice.

DIPLOMAT'S STRIPE . . . Another version of wool jersey separates in beige and heather, with diagonal stripe, peg-top skirt.

The oldest church in the United States, the church of San Miguel in Santa Fe, N. M., was built in 1600.

Baering Down On The News

By ARTHUR "BUGS" BAER

Distributed By INS

The consensus of second guesses is Uncle Joe Stalin will bust out in more places than a fat boy's pants.

• — • — •

Our flag consists of forty-eight stars and a night bell. We are going to add two more stars. And another night bell.

• — • — •

This Korea business is a left jab. The next full-dress rehearsal will come in the latex archipelago. It's Joe's strategy to hit us where we don't live.

• — • — •

We're dependent on the Orient for rubber, tea, camphor and other delicatessen. This belligerent grocery list started when the first man took the first cocoanut away from the first ape.

Some household and laundry soaps are yellow because of the addition of rosin, a standard ingredient to give sudsing and hardening qualities.

LAZARUS
Open Monday 'till
9

Enroll now for . . .
DALE CARNEGIE
Effective Speaking and Human Relations COURSE
A Successful Course for 39 Years
New Classes Forming in Cumberland

DALE CARNEGIE
Author: "How to Win Friends and Influence People" and "How to Stop Worrying and Start Living"
ATTEND FREE PUBLIC Speech Rally
and Information Meeting of Dale Carnegie Course
FRIDAY
October 13, at 8 P. M.
Central Y.M.C.A.
Cumberland, Md.
COME
and learn how the Dale Carnegie Course can help you develop self-confidence—conquer fear—speak effectively—improve your human relations—develop your sales ability.
VETERANS ACCEPTED UNDER G. I. BILL
Official Dale Carnegie Course Sponsored by Baltimore Institute
12 W. MADISON ST.
BALTIMORE 1, MD.
For Particulars — Phone, Write or Call in Person
Cumberland Headquarters
Charles S. Catherman, Jr.
EXECUTIVE DIRECTOR
171 Baltimore Street
Cumberland, Md.
Phone 966
Please send information about Dale Carnegie Course to . . .
NAME .....
ADDRESS .....
PHONE .....

Protect Your Clothes With Fine
Dry Cleaning
Send Them Regularly to the
George Street Cleaners, Inc.
Phone 152 and 6292
Cor. Union at George
Free Delivery Service

Prescriptions
We Deliver Free
Up to 3 Miles
By Auto and Bicycle
We Mail Your Prescription or Send by Bus Within 50 Mile Radius
Just Call
3646 or 943
Walsh-McCagh Pharmacy
MARYLAND'S LEADING PRESCRIPTION STORE
101 N. Centre St.
Free Delivery

TOPS in QUALITY
Imperial ICE CREAM

NOW...more than ever it pays to wear...
Educator SHOES

An exquisite variety for town or country . . . each style superbly designed with fashion and fit in mind.
Economically priced at $5.45 to $7.95
SOLD EXCLUSIVELY AT KINNEY'S
119 Baltimore St. (Open Monday to 9 P. M.) Phone 5734

For safety's sake, give them a brake!

• A school bus, a bouncing ball, a running child—these are signs for *all of us* to be extra careful while driving.

Accidents don't "just happen." Most of them can be prevented. That's why you'll find that, with telephone men and women, safety comes first—always, all ways.

Last year, for example, telephone drivers in Maryland covered 7,740,000 miles of streets and highways—in all kinds of weather. More than 1,700 of them completed that year without a single accident. And 44% have safety records that range from five to thirty years.

Our people are proud of these records—and rightfully so. But they'll never stop trying to better them in every way they can—with caution, concentration, control and courtesy.

The Chesapeake & Potomac Telephone Company of Baltimore City

ALWAYS DEMAND WORLD'S LARGEST SELLER AT 10c
NEVER ASK FOR "ASPIRIN" ALONE
St. Joseph ASPIRIN

HABEEB FOR FLOWERS
26 North Mechanic St.
Phone 2765

EASY AS A-B-C!

PHILCO 3-Speed RECORD CHANGER
FREE DEMONSTRATION
CUMBERLAND ELECTRIC CO.
Virginia Ave. at 2nd St.
PHONE 619

WORKING PEOPLE GET $75 CASH TILL NEXT PAY DAY
A special "Jiffy Pay Day Loan" Plan offered by Aetna Finance Co. now enables any steadily employed person to get $75 cash for 30 days on name only. Just stop in, sign a note for the amount, and walk out with the cash in your pocket.
Larger amounts up to $300 available on signature, furniture or car. See Aetna Finance, 7 North Liberty St.

You're in the Spotlight!
You don't have to be a professional entertainer! In business or at home the good looks of your apparel counts just as much as constant spotlight attention. Call us today for expert cleaning of your clothes . . . also rapid call-for and delivery service.
Phone 936 The CRYSTAL Laundry Co. Phone 936
DRY CLEANING - RUG CLEANING

CASH
$20-$100-$1000
AT LOWER COST*
BEFORE YOU BORROW . . . COMPARE HOUSEHOLD'S CHARGES WITH WHAT YOU WOULD PAY ELSEWHERE
YOU get a cash loan promptly at HFC—Household Finance Corporation. And YOU select a repayment plan especially adjusted to fit your income.
You'll like HFC's friendly, courteous service. You get the money you need promptly because we believe that when you want a loan you want it *now*. Loans made on car, furniture, or just your signature. Endorsers are not required.
Take 6, 12, 18 or more months to repay depending on the purpose of your loan. *Household charges substantially *less* than the maximum permitted under the Small Loan Law on loans of $300 or less.

Cash You Get ↓	MONTHLY PAYMENT PLANS 24 paymts	18 paymts	12 paymts	6 paymts
$100		$ 6.97	$ 9.75	$18.15
200		13.76	19.33	36.13
300		20.46	28.82	54.02
500	$24.62	31.74	46.09	89.34
1000	48.44	62.42	90.58	175.43

Payments above include costs of the loan if repaid on schedule. Charges on loans above $300 are made under the Industrial Finance Law.
You Can Save $5.40 On A $100 Loan
You Can Save $14.04 On A $200 Loan
You Can Save $24.30 On A $300 Loan
Above savings are based on maximum charges under the Small Loan Law on an 18 month loan.
If you need a loan, phone or visit your Household office today.
MONEY WHEN YOU NEED IT!
HFC HOUSEHOLD FINANCE Corporation
ESTABLISHED 1878
FRIENDLY, DEPENDABLE SERVICE SINCE 1878
12 South Centre St., S. E. Cor. Baltimore
2nd Floor—PHONE: 5200—Cumberland
Loans Made to Residents of Nearby Towns

Mary Claudice Fraley Is Bride Of David C. Johnson

Ceremony Performed In Alexandria, Va.

HARLEQUIN CHECKS . . . Bold two-tone contrast in a casual shirt and skirt in gray and beige worsted with stitched gored skirt.

Miss Mary Claudice Fraley, daughter of State Senator and Mrs. Neil C. Fraley, Oakland, became the bride of David Campbell Johnson, Wauwatosa, Wisc., son of Mr. and Mrs. Alfred C. Johnson, in a double ring ceremony performed September 30 at 5 o'clock in St. Paul's Episcopal Church in Alexandria, Va. Rev. Thomas A. Fraser, Jr., rector, officiated.

Mrs. Robert H. Schildwachter, Baltimore, was her sister's only attendant. Robert Johnson was his brother's best man.

The bride wore a pastel pink wool street length dress with orchid corsage and carried a prayer book. Her attendant wore a blue crepe dress with red rosebud corsage.

Both the bride and bridegroom are graduates from the Conservatory of Music at Oberlin College, Oberlin, Ohio, in June. At present Mrs. Johnson is continuing her study of music at Julliard School of Music, New York City, where she has an honorary scholarship. Mr. Johnson, an organist, is studying for his master's degree at Columbia University, New York.

Following the ceremony there was a dinner at the Army and Navy Country Club, Arlington, for members of the immediate families.

Couple To Wed Nov. 23

The approaching marriage of Miss Alma Adams, daughter of Mr. and Mrs. Raymond C. Adams, Fort Ashby, to William Frase, son of Mrs. Nettie Frase, also of Fort Ashby, has been announced.

Rev. James H. Lotspeich is to officiate at the ceremony at 7 o'clock Thanksgiving evening in Trinity Methodist Church, Fort Ashby.

Protein foods are the most digestible and essential of all foods.

St. Mary's Mother's Club To Hold Card Party

Committees were named and plans formulated for a card party at the first meeting of the St. Mary's Mother's Club with Mrs. Andrew Saligo and her new officers presiding. The party will be October 10 with Mrs. William Hay chairman. Her committee includes Mrs. Gerald Breighner, Mrs. Albert Fisher, Mrs. Frank Hiner, Mrs. Charles Howell, Mrs. Thomas Kearney, Mrs. J. E. Morris, Mrs. Michael McDade, Mrs. Roger Pisaneschi, Mrs. George Sellers, Mrs. John Widrig, Mrs. Marcus Naughton and Mrs. Charles Simpson.

Mrs. William Staarman reported three sewing machines have been purchased for use of the high school girls. Mrs. Richard VanHorn was named instructor. The Sick committee was named and includes Mrs. Saliga, chairman; Mrs. Calvin Hudson, Mrs. Glenn Kimberlin and Mrs. Charles Smith. Rev. Lawrence P. Landrigan addressed the group. The first grade mothers were hostesses for the social.

Baering Down On The News

By ARTHUR "BUGS" BAER

Distributed By INS

The consensus of second guesses is Uncle Joe Stalin will bust out in more places than a fat boy's pants.

• — • — •

Our flag consists of forty-eight stars and a night bell. We are going to add two more stars. And another night bell.

• — • — •

This Korea business is a left jab. The next full-dress rehearsal will come in the latex archipelago. It's Joe's strategy to hit us where we don't live.

• — • — •

We're dependent on the Orient for rubber, tea, camphor and other delicatessen. This belligerent grocery list started when the first man took the first cocoanut away from the first ape.

Some household and laundry soaps are yellow because of the addition of rosin, a standard ingredient to give sudsing and hardening qualities.

Marriages

Jones-Rilling

The marriage of Miss Joan Faith Rilling, daughter of Mr. and Mrs. William Sullivan Rilling, Bedford Road, to Ralph Milburn Jones, son of Mr. and Mrs. T. J. Jones, Hot Springs, N. M., was performed September 23 in St. Patrick's Catholic Church, Corpus Christi, Texas, by Rev. Anthony Goegele.

Miss June Anne Rilling was her twin sister's maid of honor. William T. Campbell was best man and Homer Fink and Robert Normand, ushers. Lynn Mill was soloist.

The bride wore a ballerina length Chantilly lace dress with illusion veil and her attendant wore chartreuse tissue faille.

The bride is a graduate of Allegany High Schol and Ursuline Business School and attended Texas College of Arts and Industry, Kingsville. She was employed by the Shell Oil Company, Corpus Christi. The bridegroom attended Stanford University and graduated from Baylor University, Waco, Texas. A veteran of four years in the Marines in the Pacific, he is employed in the exploration department of Shell Oil Company.

Weller-Kilroy

Announcement has been made of the marriage of Miss Julia Frances Kilroy, daughter of Mr. and Mrs. E. C. Kilroy, 572 Fort Hill Terrace, to Bruce T. Weller, son of Mrs. Zella Weller, Meadville, Pa., and Ear H. Weller, Cleveland. The ceremony was performed September 16 in Stone Methodist Church, Meadvile, by Rev. Albert Marriott, D. D.

Mrs. Zella Weller, Meadville and Richard Heater, Titusville, Pa., were the attendants.

The bride wore an ice blue lace, street length dress with black velvet picture hat. Her attendant wore black crepe with black velvet accessories.

The bride is a graduate of Fort Hill High School and for the past three years had been employed by Talon Inc. The bridegroom is a veteran of three years in the Army.

Lee-Easton

Mr. and Mrs. Lewis Easton, 145 Hanover Street, have announced the marriage of their daughter, Miss Marylouise Easton, to Mawr Richard Lee, son of Mr. and Mrs. Glenn Lee. 430 North Mechanic Street. Rev. W. Randolph Keefe performed the ceremony September 22 in Grace Baptist parsonage.

Miss Phyllis Jenkins and Casper Ottiero were the attendants.

The bride wore a wine colored suit with black accessories, and her attendant wore a green suit with black accessories.

The bride is a graduate of Bruce High School and the bridegroom of Allegany High School. He is employed by the Athey and Willison Service Station.

Shipley-Clark

Mr. and Mrs. Earl Clark, 150 Thomas Street, have announced the marriage of their daughter, Miss Beverley June Clark, to Robert E. Shipley, son of Robert P. Shipley, Bedford Road, and Mrs. Katherine Norris, Martinsburg, W. Va.

The ceremony was performed September 23 in Cameron Street Methodist Church, Winchester, Va., by Rev. Edgar G. Hill.

The bride wore a tan suit with green accessories. She is a graduate of Fort Hill High School and is employed by the Potomac Edison Company. The bridegroom, a graduate of Martinsburg High School, served two years in the Naval Air Corps and is employed by the Chesapeake and Potomac Telephone Company.

McDonald-Rumer

Announcement has been made of the marriage of Mrs. Lola W. Rumer, 324 Baltimore Avenue, daughter of Mrs. Emma J. Dawson, Ridgeley, and the late Rev. S. D. Dawson, to Archie A. McDonald. The ceremony took place September 2 at the home of Mr. and Mrs. J. R. Bull, Baltimore Avenue, with Rev. W. Randolph Keefe, Jr., officiating. Mrs. Bull was her mother's attendant and Calvin L. McDonald was his father's best man.

Mr. McDonald is employed by the Baltimore and Ohio Railroad Company.

The cost of making an ordinary survey map of England was $1,000,000 a year for 20 years. It was the largest map in the world.

BARCLAY ON BRIDGE

By Shepard Barclay

"The Arthority on Authorities"

IT WILL USUALLY WORK

A GAG which usually will work is that of bidding a No Trump game when holding a long solid minor suit together with an apparently sure trick-winner in the suit bid at your right. If that suit is led, you use your single stopper and then run the needed additional tricks in the long minor. When you are on the defense against a declarer who had hopped into 3-No Trumps when 2-No Trumps would have been a forcing jump, it is well to consider whether he is trying this device. If you decide he is, the lead of some other suit may thwart his nefariousness.

	♠ 10 7 6 4 ♥ J 4 3 ♦ A Q 9 7 6 4 ♣ None	
♠ K 5 3 2 ♥ A 7 6 ♦ 8 5 3 ♣ 7 6 3	N W E S	♠ A 9 8 ♥ Q 10 9 8 5 ♦ K J 10 ♣ 9 8
	♠ Q J ♥ K 2 ♦ 2 ♣ A K Q J 10 5 4 2	

(Dealer: South. East-West vulnerable).

South	West	North	East
1 ♣	Pass	1 ♦	1 ♥
3 NT			

In the West sat a player who had never encountered the kind of bidding tactics used by South in this instance. So, suspecting nothing particular, he made the natural lead of his partner's suit, a low card away from the A. East stuck in the Q and the K won. South thereupon ran eight club tricks to have his game, and added on an extra trick with the diamond A.

An old campaigner, used to bucking up against all manner of stratagems, would have suspected South's bidding. The suspicious thing about it was his bid of 3-No Trumps when a call of 2-No Trumps would have been forcing in 999 cases out of 1,000. The lower bid is what practically every fine player would have made if he had the normal kind of hand with enough general strength to feel sure of a No Trump game. It would have invited additional bidding from his partner, showing he had nothing to fear, whereas the 3-No Trumps was clearly calculated to shut off any more conversation.

A veteran, who had been victimized by this device before, would have been likely to lead the unbid major. The spade 2 lead to the A, followed by a heart lead from East, would have killed South's entire hand and would have ruined him, as the dummy never could have put South in to score his clubs.

* * *

Tomorrow's Problem

	♠ 6 ♥ 8 4 3 ♦ 9 8 4 2 ♣ A K 9 7 4	
♠ K J 10 8 3 ♥ 7 6 2 ♦ 7 3 ♣ 6 3 2	N W E S	♠ None ♥ A K 10 9 5 ♦ A K J 6 ♣ Q J 8 5
	♠ A Q 9 7 5 4 2 ♥ Q J ♦ Q 10 5 ♣ 10	

(Dealer: South. East-West vulnerable).

After South bids 1-Spade and North 2-Clubs, what would you do in the East?

Distributed by King Features Syndicate.

Engagements

The betrothal of Miss Margaret Rebecca Shaeffer to John W. Warfield, son of Mr. and Mrs. William E. Warfield, Rockville, has been announced by the bride-elect's uncle and aunt, Mr. and Mrs. Harmon R. Simons, 812 Oldtown Road.

Mr. ond Mrs. Charles H. Johnson, LaVale, have announced the engagement of their daughter, Miss Patricia Anne Johnson, to John P. Dimaio, son of Mr. and Mrs. Pasquale Dimaio, Ridgeley.

The average person can sight movement at a 90-degree angle or more on each side.

Donald P. Sheffler Weds Theresa Spisak

Miss Theresa Spisak, daughter of Mr. and Mrs. John Spisak, Johnstown, Pa., became the bride of Donald J. Sheffler, 711 Louisiana Avenue, September 30. The double ring ceremony was performed at 9 o'clock in St. Francis of Assisi Catholic Church, Johnstown, by Rev. A. P. Sabados.

Miss Mary Louise Sheffler, sister of the bridegroom, was the bride's maid of honor and William R. Turner, Jr., city, served as Mr. Sheffler's best man.

The bride-elect is a graduate of Johnstown High School and until her resignation was employed by the Harris-Boyer Company in Johnstown. Her fiance is a graduate of LaSalle High School and is employed by the Bethlehem Steel Company in Johnstown.

Mr. and Mrs. Spisak entertained with a wedding breakfast at their home following the ceremony and a reception in the evening at the Marrelville Fire Hall.

Halloween Party Planned

The Polish Mountain Homemakers Club answered roll call with reports of what they canned during the summer, at the meeting recently at the club house. Mrs. Harry Hartman presided.

A story, "What Makes Leaves Turn Their Color," was read by Mrs. Hartman. The program also included the group singing of "America," and "The Lord's Prayer," led by Mrs. Josephine Smith.

Plans were formulated for a Halloween party and chairmen appointed. They are Mrs. Thomas Dixon, Mrs. Robert Twigg, and Mrs. James Fisher. It is to be held October 28.

Announcement was made that the group won $12 prize for its theme booth at the fair.

Refreshments were served by Mrs. Josephine Smith and Mrs. Emory Davis.

WIFE PRESERVERS

Keep cooked rice in covered container in the refrigerator, as it will come in handy for stuffed peppers, rice puffs, or any dessert using rice.

DIPLOMAT'S STRIPE . . . Another version of wool jersey separates in beige and heather, with diagonal stripe, peg-top skirt.

The oldest church in the United States, the church of San Miguel in Santa Fe, N. M., was built in 1600.

ALWAYS DEMAND WORLD'S LARGEST SELLER AT 10c — NEVER ASK FOR "ASPIRIN" ALONE — St. Joseph ASPIRIN

HABEEB FOR FLOWERS
26 North Mechanic St.
Phone 2765

EASY AS A-B-C!
PHILCO 3-Speed RECORD CHANGER
FREE DEMONSTRATION
CUMBERLAND ELECTRIC CO.
Virginia Ave. at 2nd St.
PHONE 619

WORKING PEOPLE GET $75 CASH TILL NEXT PAY DAY
A special "Jiffy Pay Day Loan" Plan offered by Aetna Finance Co. now enables any steadily employed person to get $75 cash for 30 days on name only. Just stop in, sign a note for the amount, and walk out with the cash in your pocket.
Larger amounts up to $300 available on signature, furniture or car. See Aetna Finance, 7 North Liberty St.

LAZARUS
Open Monday 'till 9

Enroll now for . . .
DALE CARNEGIE
Effective Speaking and Human Relations COURSE
A Successful Course for 39 Years
New Classes Forming in Cumberland

DALE CARNEGIE
Author: "How to Win Friends and Influence People" and "How to Stop Worrying and Start Living"
ATTEND FREE PUBLIC Speech Rally and Information Meeting of Dale Carnegie Course
FRIDAY
October 13, at 8 P. M.
Central Y.M.C.A.
Cumberland, Md.
COME
and learn how the Dale Carnegie Course can help you develop self-confidence—conquer fear—speak effectively—improve your human relations—develop your sales ability.
VETERANS ACCEPTED UNDER G. I. BILL
Official Dale Carnegie Course Sponsored by Baltimore Institute
12 W. MADISON ST.
BALTIMORE 1, MD.
For Particulars — Phone, Write or Call in Person
Cumberland Headquarters
Charles S. Catherman, Jr.
EXECUTIVE DIRECTOR
171 Baltimore Street
Cumberland, Md.
Phone 966
Please send information about Dale Carnegie Course to . . .
NAME .....
ADDRESS .....
PHONE .....

Protect Your Clothes With Fine
Dry Cleaning
Send Them Regularly to the
George Street Cleaners, Inc.
Phone 152 and 6292
Cor. Union at George
Free Delivery Service

Prescriptions
We Deliver Free
Up to 3 Miles
By Auto and Bicycle
We Mail Your Prescription or Send by Bus Within 50 Mile Radius
Just Call
3646 or 943
Walsh-McCagh Pharmacy
MARYLAND'S LEADING PRESCRIPTION STORE
101 N. Centre St.
Free Delivery

TOPS in QUALITY
Imperial ICE CREAM

NOW . . . more than ever it pays to wear . . .
Educator SHOES

An exquisite variety for town or country . . . each style superbly designed with fashion and fit in mind.
Economically priced at $5.45 to $7.95
SOLD EXCLUSIVELY AT KINNEY'S
119 Baltimore St. (Open Monday to 9 P. M.) Phone 5734

You're in the Spotlight!
You don't have to be a professional entertainer! In business or at home the good looks of your apparel counts just as much as constant spotlight attention. Call us today for expert cleaning of your clothes . . . also rapid call-for and delivery service.
Phone 936 — The Crystal Laundry Co. DRY CLEANING - RUG CLEANING — Phone 936

For safety's sake, give them a brake!

• A school bus, a bouncing ball, a running child—these are signs for *all of us* to be extra careful while driving.

Accidents don't "just happen." Most of them can be prevented. That's why you'll find that, with telephone men and women, safety comes first—always, all ways.

Last year, for example, telephone drivers in Maryland covered 7,740,000 miles of streets and highways—in all kinds of weather. More than 1,700 of them completed that year without a single accident. And 44% have safety records that range from five to thirty years.

Our people are proud of these records—and rightfully so. But they'll never stop trying to better them in every way they can—with caution, concentration, control and courtesy.

The Chesapeake & Potomac Telephone Company of Baltimore City

CASH
$20-$100-$1000
AT LOWER COST*
BEFORE YOU BORROW . . . COMPARE HOUSEHOLD'S CHARGES WITH WHAT YOU WOULD PAY ELSEWHERE

YOU get a cash loan promptly at HFC—Household Finance Corporation. And YOU select a repayment plan especially adjusted to fit your income.

You'll like HFC's friendly, courteous service. You get the money you need promptly because we believe that when you want a loan you want it *now*. Loans made on car, furniture, or just your signature. Endorsers are not required.

Take 6, 12, 18 or more months to repay depending on the purpose of your loan. *Household charges substantially *less* than the maximum permitted under the Small Loan Law on loans of $300 or less.

Cash You Get	MONTHLY PAYMENT PLANS			
	24 paymts	18 paymts	12 paymts	6 paymts
$100		$ 6.97	$ 9.75	$18.15
200		13.76	19.33	36.13
300		20.46	28.82	54.02
500	$24.62	31.74	46.09	89.34
1000	48.44	62.42	90.58	175.43

Payments above include costs of the loan if repaid on schedule. Charges on loans above $300 are made under the Industrial Finance Law.

You Can Save $5.40 On A $100 Loan
You Can Save $14.04 On A $200 Loan
You Can Save $24.30 On A $300 Loan

Above savings are based on maximum charges under the Small Loan Law on an 18 month loan.

If you need a loan, phone or visit your Household office today.

MONEY WHEN YOU NEED IT!
HFC HOUSEHOLD FINANCE Corporation
ESTABLISHED 1878
FRIENDLY, DEPENDABLE SERVICE SINCE 1878
12 South Centre St., S. E. Cor. Baltimore
2nd Floor—PHONE: 5200—Cumberland
Loans Made to Residents of Nearby Towns

Fort Hill And LaSalle Open Intra-City Grid Series Friday

Irish To Seek First Victory Over Sentinels

Unbeaten Hilltoppers Have Won 17 Games In Explorer Series

The Fort Hill Sentinels and the LaSalle Explores will blow the lid off the 1950 city series when the two elevens clash in Fort Hill stadium Friday night in the 19th renewal of their intra-city rivalry.

Fort Hill first began its battling with the Explorers in 1938 and the teams have met every year since then, including two games each in 1943, 1944 and 1945.

LaSalle will be seeking its first victory over the Sentinels—in a two-fold sense. The Explorers have yet to win a game this season in four games and likewise have never beaten the Hilltoppers since they began playing. Fort Hill has won 18 of the tilts while the 1938 clash ended in a scoreless tie.

Coach Bill Hahn's defending city champions have won four straight this year, including a 19-7 decision over a strong Washington-Lee eleven from Arlington, Va. Other Sentinel victories are over Moorefield, 32-0, Keyser, 39-6, and Martinsburg 28-7.

LaSalle has lost four straight this season, dropping decisions to Romney, 47-13, St. Wendelin High of Pittsburgh, 25-6, St. Mary's High of Pittsburgh, 7-0, and DeLone High of McSherrytown, Pa., 26-0. The Explorers were idle last week.

The worst beating the underdog Irish eleven has taken from the Red Raiders was a 55-0 shellacking in 1947, while the closest score was 7-6 in the first of two games played in 1943.

Fort Hill's unbeaten eleven has averaged three or more touchdowns in every game this year and is sparked by the passing of Quarterback Lynn Beightol and the running of Halfback Dick Beard.

Beightol has twice been selected "Player of the Week" this year while Beard is the city's leading scorer with 58 points.

LaSalle, under the direction of Coach Phil Carolan, has been unable to get a consistent attack going and has tallied only three touchdowns in four games to date.

Other games Friday night will find Ridgeley's Blackhawks invading Moorefield for a Potomac Valley Conference clash, Franklin at Petersburg in another PVC tilt, University High of Morgantown at Romney, Shinnston at Parsons, Terra Alta at Thomas and Bedford at Huntingdon.

Saturday games will pit Keyser and Allegany at Fort Hill in a renewal of the section's oldest grid-iron rivalry, Montgomery Junior College at Potomac State in Keyser and West Virginia School for Deaf at Virginia School for Deaf.

Loyola Trounces St. Mary's 48-0

LOS ANGELES, Oct. 8 (AP)—St. Mary's Gaels, who pulled a major surprise by holding Georgia to a 7-7 tie 10 days ago, were soundly thrashed by Loyola University today, 48 to 0. It was the first Loyola win over the Gaels in eleven tries.

Loyola went into the game before an estimated 17,000 fans in Gilmore stadium boasting of its best team in many years. The Lions quickly made good the boast, scoring the first time they got the ball and racking up three more touchdowns in the second quarter to hold a 27-0 lead at half time.

ST. MARY'S	0	0	0	0—0
LOYOLA	6	21	7	14—48

Dick Loring Suffers Broken Leg In Game

MORGANTOWN, W. Va., Oct. 8 (AP)—West Virginia University's crippled football forces got more bad news today—word that Quarterback Dick Loring would be sidelined the rest of the season and that Guard Jimmy Danter would miss at least the next game.

Loring, a junior from Morgantown, was injured in the closing minutes of the George Washington game Friday night. One leg was fractured in two places, later examination showed.

Ladies Shuffle Loop To Open Wednesday

Twelve teams were represented at the final organizational meeting of the Ladies Shuffleboard League last week when plans were made to open the season October 11.

Those present were Ruth's Tavern, American Legion of Frostburg, Clingerman's Restaurant, Century Club, Frostburg, Woodmen of the World, VFW, Redmen Squaws, Cresap Tavern, Stadium Inn, Frostburg, Jimmy's Tavern, Moose and South End Republican Club.

Opening games will be Woodmen at the VFW, Cresap Tavern at Squaws, Jimmy's at Stadium Inn, Moose at Republican Club, American Legion host to Ruth's, and Clingerman's visiting Century Club.

Tantieme Is Winner

PARIS, Oct. 8 (AP) — Tantieme, three year old colt owned by Francois Dupre, won the Prix De L'Arc de Triomphe—Europe's richest horse race—today.

The triumph meant 44,000,000 francs (about $125,000) for the owner.

Football Records Of District Teams

COLLEGIATE

	W.	L.	T.	Pts.	OP.	Pct.
Potomac State	4	0	0	105	39	1.000

SCHOLASTIC

	W.	L.	T.	Pts.	OP.	Pct.
Fort Hill	4	0	0	118	20	1.000
West Va. Deaf	2	0	0	62	0	1.000
Romney	4	0	1	181	26	1.000
Bedford	4	1	0	113	46	.800
Allegany	3	1	0	91	46	.750
Beall	2	1	0	82	20	.667
Thomas	2	1	1	52	37	.667
Ridgeley	1	1	0	33	52	.500
Moorefield	2	2	1	58	50	.500
Franklin	1	3	0	34	125	.250
Parsons	1	3	1	25	70	.250
Keyser	1	4	0	45	134	.200
Petersburg	0	2	1	18	45	.000
Circleville	0	2	0	0	60	.000
LaSalle	0	4	0	19	105	.000

CITY SCORING

	TD	PAT	Pts.
Beard, Fort Hill	8	10	58
Spencer, Allegany	6	3	39
Landis, Fort Hill	4	0	24
Eirich, Allegany	3	0	18
Hager, Allegany	2	0	12
Ackerman, LaSalle	2	0	12
Brake, Fort Hill	2	0	12
Anderson, Allegany	2	0	12
Arnone, LaSalle	1	0	6
Kirby, Fort Hill	1	0	6
Beightol, Fort Hill	1	0	6
R. Sisk, Allegany	1	0	6
R. Cage, Fort Hill	1	0	6
Steppee, Fort Hill	1	0	6
Widdows, Allegany	0	4	4
Fabbri, LaSalle	0	1	1

Bob Keller Cops Interstate Loop Batting Crown

First Sacker From Moorefield Hits .398

Bob Keller, Moorefield's slugging first sacker captured the Interstate Baseball League batting crown for 1950 with a .398 batting average according to official figures released last week by Roy Clites, secretary of the eight-club circuit.

Based upon league requirements of 90 times at bat the top 10 hitters were Keller, Dishong, Everett, Seymour, Moorefield, Street, Centerville, Feight, Everett, Emerich, Hyndman VFW, D. H. Rose, Centerville, McElwee, Romney, Joe Geatz, Cumberland and Roy Clites, Hyndman VFW.

Other individual leaders were:

HOMERUNS—Gaffney, Cumberland; Sipes, Everett; Feight, Everett; and Hott, Moorefield, 4 each.

TRIPLES—Emerich, Hyndman, 6.

DOUBLES—Dishong, Everett; Cecil, Cumberland, 11 each.

RUNS BATTED IN — Gaffney, Cumberland, 31.

STOLEN BASES—McElwee, Romney, 37.

Final league batting averages follow:

	AB	H	Pct.
Lester, Romney	30	15	.500
Gaffney, Cumberland	81	36	.444
Skipper, Everett	72	30	.417
Sipes, Everett	58	24	.414
Edwards, Everett	10	4	.400
Keller, Moorefield	98	39	.398
Dishong, Everett	92	36	.391
Seymour, Moorefield	93	36	.387
R. Evans, Hyndman	48	18	.375
Deremer, Centerville	66	24	.364
T. Nave, Centerville	22	8	.364
Pence, Cumberland	44	16	.364
Ingram, Cumberland	72	26	.361
Street, Centerville	122	44	.361
Feight, Everett	100	36	.360
Emerick, Hyndman	120	43	.358
H. Rose, Centerville	62	22	.355
Wagoner, Romney	34	12	.353
D. H. Rose, Centerville	120	42	.350
Allen, Romney	63	22	.349
McElwee, Romney	95	33	.347
J. Geatz, Cumberland	116	40	.345
Roy Clites, Hyndman	93	32	.344
Golden, Ridgeley	64	22	.344
V. Nave, Centerville	111	38	.342
Raines, Moorefield	50	17	.340
Morgart, Everett	77	26	.338
Clark, Cumberland	36	12	.333
A. Nave, Centerville	58	19	.328
Cecil, Cumberland	110	36	.327
Manges, Ridgeley	55	18	.327
Hott, Moorefield	90	29	.322
Fichtner, Hyndman	28	9	.321
Henderson, Romney	106	34	.321
Feller, Hyndman	109	35	.321
Lookabaugh, Cumberland	51	16	.314
Frye, Cumberland	39	12	.307
Whiteman, Cumberland	49	15	.306
Brehany, Ridgeley	45	13	.302
Baker, Everett	50	15	.300
Bryant, Hyndman	87	26	.299
H. D. Rose, Centerville	118	35	.297
R. Mickey, Centerville	105	31	.295
Horn, Centerville	38	11	.289
B. Foor, Everett	77	22	.286
J. Foor, Everett	124	35	.282
Cumisky, Cumberland	43	12	.279
Vance, Moorefield	51	14	.275
Ronnie Clites, Hyndman	118	32	.271
Turner, Romney	97	25	.258
Garrett, Moorefield	55	14	.255
Pahey, Cumberland	24	6	.250
McGee, Romney	56	14	.250
Stevenson, Ridgeley	16	4	.250
Sirk, Romney	98	24	.245
Harmon, Moorefield	86	21	.244
Martin, Cumberland	74	18	.243
C. Mickey, Centerville	67	16	.239
Coppe, Moorefield	84	20	.238
Mangus, Hyndman	21	5	.238
Sisk, Centerville	21	5	.238
Harclerode, Hyndman	17	4	.235
Maphis, Romney	94	22	.234
Thomas, Moorefield	75	17	.227
G. Evans, Hyndman	40	9	.225
Wilson, Moorefield	80	18	.225

Frostburg Church Loop Meets Today

FROSTBURG, Oct. 8—The Frostburg Church Basketball League will hold its first meeting Monday night at 7:30 in the social room of the Salem Evangelical and Reformed Church, Broadway.

This will be the fourth year of operation for the league which permits all boys who have not reached their sixteenth birthday on the date the season opens to participate, provided they fulfill the requirements of attending Sunday School or Church 75 per cent of each month. Also, a boy may not change his church affiliation in order to play basketball.

Last year the league operated with 16 teams representing nearly every church in Frostburg and Eckhart. Frostburg Presbyterian won the circuit's 1949 championship.

Mueller Knocks Out Stonewall Jackson

BERLIN, Oct. 8 (AP)—German middleweight champion Peter Mueller knocked out Stonewall Jackson, young negro middleweight from Washington, D. C., after two minutes, ten seconds of a scheduled ten-round bout today.

Mueller's heavy right floored Jackson twice before he hit the canvas for the final count, Mueller weighed 157, Jackson 147 pounds.

FAIR-HAIRED BOY - - By Alan Maver

Distributed by King Features Syndicate

New York Giants Rally To Top Redskins, 21-17, In Mud

Yanks, Bears, Lions Cop Pro Grid Games

WASHINGTON, Oct. 8 (AP)—With less than six minutes to go, Chuck Conerly preserved the unbeaten record of the New York Giants today with a touchdown pass to Gene Roberts for 39 yards that nosed out the Washington Redskins, 21-17.

Until that payoff pitch, the Redskins and the 19,288 fans who sat through a steady drizzle had visions of a first class upset.

For the Redskins had held the lead on three different occasions, 7-0, 14-7 and finally 17-14.

But twice the Giants roared back to tie. And then, when it really counted, they went ahead.

For the Giants it was their third straight National Football League victory. For the Redskins, it was their third licking in a row after winning the opener over Baltimore.

But you'd never guess that the Redskins were supposed to be an easy mark today. Even after the Giants had scored the winning touchdown, the Redskins' Frank Spaniel ran the kickoff back 41 yards to the Giants' 49. Washington moved on down to the 35, but there Charley Brazenovich dropped the slippery ball and with that fumble all chances for an upset slipped away. Score:

GIANTS	7	0	7	7	—21
REDSKINS	7	7	0	3	—17

LIONS TOPS 49'ERS, 24-7

DETROIT, Oct. 8 (AP) — Armed Bobby Layne found the murkiness and sogginess of Briggs Stadium to his liking today as he ran and passed the Detroit Lions to a 24-7 decision over the San Francisco Forty-Niners.

A crowd of 17,941 chilled and wet spectators saw the California club go down to its fourth straight defeat of the National Football League season.

Neither the driving rain or the poor visibility seemed to bother Layne who completed 15 of 32 passes for 205 yards and a pair of touchdowns. The former Texas star added the Lions' other touchdowns on a buck from the one inch to give the Detroiters their third win in four NFL starts.

The Forty-niners' attack failed to click during the first half as they penetrated Detroit territory only once with an interception ending that thrust on Detroit's 38.

The Forty-niners' famed southpaw passing ace, Frankie Albert, suffered a rib injury on the final play of the half and sat out the rest of the game. Score:

San Francisco	0	0	7	0	—7
Detroit	3	7	7	7	—24

YANKS TOP PACKERS, 44-31

GREEN BAY, Wis., Oct. 8 (AP) — The sprightly New York Yanks outsped the Green Bay Packers 44-31, today before 23,871 fans at City Stadium in a National Football League game.

A six-touchdown third quarter set the pace in this sizzling battle under sunny skies after the Yanks had posted two touchdowns in two minutes as the first half ended to take a 17-3 margin.

Each club counted three times in the 41-point period and the Packers added another midway in the fourth to cut the margin to a bare six points. But the Yanks, holding grimly to a three-way share of the National Division leadership, intercepted a pass and cashed it for the final tally. Score:

New York Giants	3	14	20	7	—44
Green Bay	3	0	21	7	—31

LUJACK RUNS WILD

CHICAGO, Oct. 8 (AP) — Passer Johnny Lujack turned into a running demon in a neat about-face today to steer the Chicago Bears over their south side rivals, the Cardinals, 27-6 in a rain-drenched National Football League game.

The Bears accomplished their amphibious mission before 48,025 soaked fans in Wrigley Field. It continued their domination in one of pro football's most ancient rivalries, being the Northsiders' 41st win over the Cards in 31 years.

Lujack, always recognized as a running threat although seldom given the chance because of injury possibilities, was like a rabbit on the loose. The Bears, after a scoreless first period, scored twice in the second for a 14-0 halftime edge and then counted one touchdown in the third and fourth. Score:

CARDINALS	0	0	6	0	—6
BEARS	0	14	6	7	—27

Club And Spa Bar Sweep Matches

Retains Leads In City Loop Divisions

Club Recreation and Spa Bar dux teams scored sweeps in their matches in the City Men's Bowling League to retain their positions at the tops of their respective divisions in the 16-team loop.

Club retained a slim one-game margin over McIntyres in the National division by downing Kelso Juniors 3-0 while McIntyres were also sweeping past Diamond 3-0.

In other National division matches Roxy Juniors topped Liberty Lanes 2-1 and Harbaugh's Book Store edged Capital 2-1.

Bill Clark was high man for McIntyres with a 206 game and 527 set while Tom McGeady had 166-466 to top the Club team.

Joe Lagratta's 180-476 was high for Liberty Laners and Tom Kelso paced Kelso Juniors with 190-409. Charles Drew had high game of 210 while spilling 481 pins for Roxy Juniors.

Other leaders were Al Campbell, Diamond, 180-452; Francis Twigg, Harbaugh's 187-520; and Joe Screen, Capital, 169-422.

In the American division Spa Bar swept past fourth-place Tommy's 3-0 to remain the only undefeated team in the circuit. Kelso scored the other sweep in the division with a 3-0 decision over Yellow Top Cabs.

Savoy bested Roxy 2-1 and the Eagles edged Bowling Green 2-1.

Gene Massie had high game for the evening with 222 for Tommy's while Jim McClellan's 216-570 set was best for Bowling Green.

Other American leaders were Gene McGreevy 180-504 for Spa Bar; Tom Dentinger, Savoy, 173-475; Paul Smith, Roxy, 209-529; Lee Carpenter, Yellow Top, 145-419; Vern Wade, Kelso, 184-490; and Bill Smith, Eagles, 180-476. The standings:

American	W.	L.	National	W.	L.
Spa Bar	9	0	Club	8	1
Savoy	7	2	McIntyres	7	2
Kelso	6	3	Liberty Lanes	6	3
Tommy's	4	5	Diamond	4	5
Roxy	4	5	Harbaugh's	4	5
Bowling Green	3	6	Roxy Juniors	3	6
Eagles	3	6	Kelso Juniors	2	7
Yellow Top	0	9	Capital	2	7

Recorders Maintain K. Of C. Loop Lead

The Recorders remained in first place in the Knights of Columbus Bowling League although they dropped two games in matches played yesterday.

Grand Knights, paced by Bill McDermott's 164-478 set topped the pace setters 2-1 while the second-place Chancellors picked up a game by winning two of three from the Guards.

Tom McGeady spilled 212 pins in a single game and 553 in the match to take top honors of the evening for the Chancellors.

Steve Hornick's 172-462 was high for the Guards while Joe Felton had a 213-526 set for the Recorders. The standings:

	W.	L.	Pct.
Recorders	10	5	.667
Chancellors	9	6	.600
Grand Knights	6	9	.400
Guards	5	10	.333

Army-Michigan Battle Heads Grid Slate This Week

Cadets Are Unbeaten; Upsets Rule Saturday

By TED SMITS

NEW YORK, Oct. 8 (AP) — Army, emerging as one of the nation's best football teams, gets its first real test this weekend in facing Michigan as college football set out on uncharted paths — with the Notre Dame landmark swept away.

So shocking was Purdue's upset of Notre Dame, 28-14, after 39 consecutive games without defeat, that many fans found it hard to believe football would be the same again.

But Army, ranked fourth in the AP poll last week and anxious to seize the top spot vacated by Notre Dame, marshalled its hosts at West Point to prove that if football won't be the same, at least it will be exciting. The Cadets tuned up for Michigan by trouncing Penn State, 41-7, while Michigan knocked down Dartmouth, 27-7.

Game Sold Out

Yankee Stadium, in New York, where the world series ended Saturday, is completely sold out for the big game — 65,000 seats. Some luster was taken off by Michigan's loss to Michigan State the previous week, 14-7. But Michigan still is tough enough to provide an answer for the question as to how good is Army.

Army, however, has a formidable rival for the number one spot in Southern Methodist. The brilliant, high-scoring S. M. U. team, which bested Missouri, 21-0, meets undefeated Oklahoma A & M (which, however, was tied by Drake 14-14 Friday night) in a night game in the Cotton Bowl in Dallas. This is the second part of a football extravaganza, the first being an afternoon game in the bowl between two top undefeated teams — Texas, idle last Saturday, and Oklahoma, which barely beat out Texas A & M 34-28.

Purdue's sophomore-studded team that upset Notre Dame takes on Miami of Florida at Lafayette, Ind., in a game that will seem like an anti-climax after what happened at South Bend. Notre Dame will seek to set a new victory string in motion by playing Tulane at New Orleans. Tulane took it easy by defeating Louisiana College, 64-0 last Saturday.

The amazing thing to the football public about Notre Dame's defeat was that the stage was fully set for a last-quarter rally, in traditional Notre Dame style — but it was Purdue that rallied. Purdue led, 21-0, at the half and Notre Dame came back confidently to make it 21-14 going into the final period. Then Sophomore Dale Samuels tossed a pass to Mike Maccioli, and the 56-yard touchdown play dashed all Irish hopes.

Michigan State Beaten

Michigan State, ranked second to Notre Dame in the AP poll, crashed too. Maryland did the trick, 34-7, and prepared this week to mow down Georgetown. Michigan State takes on William and Mary in an intersectional game.

Kentucky, sixth-ranked team, had no trouble with Dayton, winning 40-0, and should not get much more of a test this Saturday from Cincinnati.

One of the top intersectional games on the program occurs Friday night, pitting U. C. L. A. against Illinois in the Coliseum at Los Angeles. Both teams lost heart-breaking one-pointers, Washington defeating U. C. L. A., 21-20, and Wisconsin beating Illinois, 7-6.

Ninth-ranking California, which struck a tartar in Pennsylvania but won 14-7, takes on Southern California, lucky to get a tie with Washington State, 20-20.

In other leading games eighth-ranked Stanford beat Oregon State, 21-0, and turned its attention to Santa Clara; eleventh-ranked North Carolina was tied by Georgia, 0-0; Vanderbilt upset Alabama, 27-22; Tennessee came back powerfully to dump Duke from undefeated ranks, 28-7; Cornell beat Syracuse, 26-7 and will move to Harvard Saturday for what should be another victory; Indiana pulled a surprise by spilling Iowa, 20-7, and this Saturday meets Ohio State in a hard test.

Isbell Is Star

A big upset occurred Saturday night when Baylor defeated Mississippi State, 14-7. The previous week Mississippi State surprised by upsetting Tennessee, 7-0. Baylor was led by Quarterback Larry Isbell, brother of the famous Cecil Isbell of Purdue.

In other Saturday night games Texas Christian beat Arkansas, 13-6, Marquette romped over Kansas State, 46-6, and Rice won a thriller from Louisiana State, 35-20.

Among other Saturday games Columbia beat Harvard, 28-7, and this Saturday will take on Yale, victor 21-14 overFordham; Holy Cross beat Brown 41-2; Northwestern gave Navy another trouncing, 22-0; Nebraska astounded by beating Minnesota 32-26; and Princeton took a hard fought game from Rutgers 34-28.

Terps Get Rest

COLLEGE PARK, Md., Oct. 8 (AP) — Maryland football players and assistant coaches earned Sunday off because they beat Michigan State.

Coach Jim Tatum called off today's customary morning movie review of the game for coaches and tonight's squad meeting.

"We'll get down to hard work tomorrow," he promised.

FOOTBALL SCORES

(By The Associated Press)

SUNDAY GAMES

COLLEGIATE

San Francisco	66	Nevada	6
St. Francis (Pa)	19	Kings College	6
Loyola	48	St. Mary's	0

PROFESSIONAL

New York Giants	21	Wash. Redskins	17
Detroit Lions	24	San Francisco	7
Chicago Bears	27	Chicago Cards	6
New York Yanks	44	Green Bay	31

SATURDAY GAMES

SCHOLASTIC

Beall	34	Berkeley Springs	0

COLLEGIATE

EAST

Army	41	Penn State	7
Amherst	14	Champlain	0
Ohio Wesleyan	14	Connecticut	20
Colgate	47	Western Reserve	6
Colby	47	C.C.N.Y.	6
Carnegie Tech	34	Bethany	3
St. Michael's	44	Norwich	7
Holy Cross	41	Brown	21
Columbia	28	Harvard	7
Tulsa	21	Georgetown	7
Boston University	21	Duquesne	7
Scranton	20	Lafayette	7
Cornell	26	Syracuse	7
Trinity	41	Coast Guard	0
Princeton	34	Rutgers	28
New Hampshire	27	Rhode Island St.	14
Northeastern	0	Tufts	0 (tie)
Wesleyan	14	Bowdoin	7
Yale	21	Fordham	14
Frank. & Marsh.	7	Dickson	0
Union	20	Rensselaer Poly	0
Springfield	27	Bates	0
Geneva	33	Grove City	0
Middlebury	21	Hamilton	6
St Lawrence	20	Hobart	13
John's Hopkins	34	Susquehanna	0
Morgan State	42	Lincoln (Pa)	14
Mississippi	54	Boston College	0
Washington (Md)	32	Swarthmore	0
Western Md.	41	Mount St. Mary's	13
Williams	29	Rochester	0
Worcester Tech	21	Massachusetts	20
Ind. (Pa) Tchrs.	20	Calif. (Pa) Tchrs.	0
New York Univ.	6	Kings Point	6 (tie)
Maine	15	Vermont	7
Wagner	20	Hofstra	19
W. Liberty	27	Fairmont	13
Delaware	32	Penn Military	20
Case	25	Wash.-Jeff.	7
Northwestern	22	Navy	0

SOUTH

Georgia Tech	16	Florida	13
Howard Univ.	25	Virginia Union	19
Georgia	0	N. Carolina	0 (tie)
Tennessee	28	Duke	7
Catholic	32	Bridgewater	0
Tulane	64	Louisiana College	0
Wake Forest	47	Wm. & Mary	0
Emory & Henry	48	Hampden-Sydney	21
Southeastern La.	6	Auburn	0
Virginia	45	Virginia Tech	6
Paine	33	Livingstone	0
Florida A&M	53	Fort Valley	13
Albany (Ga) St.	7	Alabama A&M	6
Morris Brown	59	Morehouse	0
W. Va. Tech	31	Glenville	13
Morris Harvey	28	Concord	0
Kentucky	40	Dayton	0
Clemson	27	N. C. State	0
Virginia Military	26	Richmond	14
Florida State	40	Randolph Macon	7
Wash.-Lee	20	The Citadel	0
Baylor	14	Miss. State	7
Appalachian	20	Lenoir Rhyne	18
Erskine	20	Newberry	6
Catawba	27	High Point	6
Davidson	24	Presbyterian	0
Wofford	21	Carson-Newman	13
Rice	35	Louisiana State	20
Texas Christian	13	Arkansas	6
North Carolina	0	Georgia	0 (tie)
Vanderbilt	27	Alabama	22

MIDWEST

Ball State	27	Depauw	13
Ohio University	21	Butler	14
Denison	26	Otterbein	0
Iowa State	26	Iowa Teachers	16
Valparaiso	27	St. Joseph's	0
Manchester	20	Franklin	12
Hanover	6	Indiana Central	0
Taylor	19	Huntington	6
Oberlin	14	Allegheny	10
Michigan	27	Dartmouth	7
Bowling Green	20	Bradley	14
Xavier (Ohio)	7	Miami (Ohio)	6
Huron (SD)	18	Sioux Falls	7
Nebraska	32	Minnesota	26
Ohio State	41	Pittsburgh	7
Maryland	34	Michigan State	6
Wisconsin	7	Illinois	6
Indiana	20	Iowa	7
Kenyon	13	Wooster	13 (tie)
Neb. Wesleyan	19	Kearney Teachers	12
Omaha	26	Washburn	6
Concordia (Ill)	7	Wis. Tech	7 (tie)
Wheaton	25	Findlay	0
Knox	33	Lawrence	7
Marquette	46	Kansas State	6
Cincinnati	28	Louisville	20
Hamiline	20	Concordia	7
West Michigan	54	Toledo	19
Wabash	14	Illinois College	7
West Illinois	21	Wayne	20
Detroit Tech	27	Ohio Northern	22
Kalamazoo	21	Hope	20
St. Benedict	19	Kansas Wesleyan	14
Purdue	28	Notre Dame	14

FAR WEST

Southern Cal.	20	Wash. State	20 (tie)
Oregon	21	Montana	13
California	14	Pennsylvania	7
Washington	21	U.C.L.A.	20
Stanford	21	Oregon State	0
Wyoming	34	Colorado A&M	6
Adams State	14	West. N. M.	14 (tie)
Whitman	21	British Columbia	0
Utah	28	Brig. Young	28 (tie)
College of Idaho	13	Pacific U.	6

SOUTHWEST

Southern Meth.	21	Missouri	0
Oklahoma	34	Texas A & M	28
Trinity (Tex)	20	Houston	16
Wilberforce State	18	Prairie View	6
Arizona	32	Hardin-Simmons	28

PRO FOOTBALL

Cleveland	30	Pittsburgh	17
Philadelphia	56	Los Angeles	20

Pearls' Sweep Keeps Gem Bowling Lead

A sweep of three games over the Sapphires kept the Pearls in first place in the Gem Ladies Bowling League last week. The second-place Opals won 2-1 from the Rubies and the Diamonds tripped Turquoise 2-1 in other matches. All matches were played on the Diamond alleys.

Shirley Morrison spilled 183-498 pins to pace the league-leaders while Hilda Cox was high for the Sapphires with 140-352. Top game of the night was turned in by Elsie McKee of Turquoise with a 203. Elsie had a 460 set. Mary Jane Robb's 151-415 led the Diamonds and Louise Carroll had 130-349 for the Rubies. The standings:

	W.	L.	Pct.
Pearls	10	2	.833
Opals	8	4	.667
Diamonds	6	6	.500
Rubies	5	7	.417
Turquoise	4	8	.333
Sapphires	3	9	.250

Hill Climb Is Set For Oct. 15

Rain Washes Out Class "A" Meet

The local class "A" hill climb which was scheduled for Wiley Ford, W. Va., yesterday was postponed until next Sunday because of the inclement weather, James M. Raupach, sponsor of the event, said last night.

Class A hill climbing flourishes only in the east, Raupach stated, and 27 national champions and local riders were present at the Kline Farms for the event yesterday.

As this was the largest field ever to appear in the Cumberland area to hold forth in the "aristocrat of motorcycling" it was decided to hold the meet next Sunday, Oct. 15, and all riders promised to be back.

The climb, which is over 400 feet long and the largest in the east, is being sponsored by the Cumberland Motorcycle Club in conjunction with Raupach.

Several well known riders who were here for the event are Willard Brine, Paul Allen, Earl Buck and Howard Mitzell in addition to three Cumberland past national champions, Joe and "Tee" Hemmis and Clement "Buddy" Cosgrove.

The official referee for the climb will be George Mosser of Altoona, Pa.

Purdue Celebrates All Night Over Notre Dame Win

LAFAYETTE, Ind., Oct. 8 (AP) — Purdue's 13,000 students had a colossal emotional hangover today after spending most the night whooping about their team's 28-14 football victory over Notre Dame.

Sniffles and bags under the eyes were high style in the residence hall and fraternity houses. The win-happy young folks ignored a rain storm to parade, sing and lionize the squad when it returned from South Bend at midnight. The team not only had won but had ended Notre Dame's string of 39 games without a defeat.

The fraternities had prepared gloating signs "just in case." They were ready to wave them from jalopies and convertibles — and they did.

There were no immediate plans for a special celebration tomorrow.

"Everybody's too tired right now," said Bob Woodworth, Purdue director of athletic publicity. "And (ahem) we have defeated Notre Dame before (19-0 in 1933)."

Coach Stuart K. "Stu" Holcomb and his team still glowed over yesterday's triumph.

"I don't know but that it looks even better today than it did yesterday," Holcomb said after rehashing the contest with his aides.

Beall Wins Second At Berkeley Springs

BERKELEY SPRINGS, W. Va., Oct. 8—The Berkeley Springs High Indians dropped a 34-0 football game to Beall High of Frostburg here yesterday. It was the visitors' second straight victory.

An 82-yard run by Miller of Beall on the opening play was nullified by a penalty but he added an 80-yard romp moments later to spark the winners to their first score. Gaudion went across from the five for the touchdown.

Beall added another six-pointer in the initial stanza and scored once in each of the final three periods to complete the rout.

Brady, Gray, Hawkins and Burralls each tallied once in addition to Gaudio's score.

Richards Rumored Next Chisox Boss

CHICAGO, Oct. 8 (AP)—The Chicago White Sox tomorrow are expected to name their 1951 pilot, rumored to be Paul Richards, current manager of Seattle in the Pacific Coast League.

The incumbent Sox manager, John (Red) Corriden, got the job last May when Jack Onslow was fired. The White Sox this season finished sixth, the same as last year under Onslow.

Neither club Vice President Charles Comiskey nor General-Manager Frank Lane was available for comment tonight, but the Sox board of directors is tabbed to meet tomorrow when next season's field boss probably will be named.

Rain Postpones Area Activities

The heavy rain that fell all day yesterday postponed most all area sporting activities with several baseball playoff games, two softball games, a motorcycle hill climb and an inter-club golf match at the Cumberland Country Club among the victims.

Centerville's Reds, leading 2-0 in the best of five series for the Interstate Baseball League trophy, was scheduled to invade Romney for a 2 p. m. game yesterday with the Rockets.

Centerville made it two in a row by besting the Rockets at Romney Saturday by a 9-2 score. Deremer was the winning pitcher with Dave Rose the batting star with four hits, including a triple.

Westvaco's Papermakers were scheduled to be hosts to the Keyser Firemen in the fifth game of a best of seven playoff in the Bi-State League at Memorial Park, Westernport yesterday.

The two teams are tied at 2-2 and will play the fifth game Wednesday at Westernport, according to Pete Dicken, league secretary. Game time will be 3:30 p. m. The sixth game will get underway at Keyser, Saturday, at 3 p. m.

Keyser evened the series Saturday by edging the Papermakers 2-1

Fort Hill And LaSalle Open Intra-City Grid Series Friday

Irish To Seek First Victory Over Sentinels

Unbeaten Hilltoppers Have Won 17 Games In Explorer Series

The Fort Hill Sentinels and the LaSalle Explores will blow the lid off the 1950 city series when the two elevens clash in Fort Hill stadium Friday night in the 19th renewal of their intra-city rivalry.

Fort Hill first began its battling with the Explorers in 1938 and the teams have met every year since then, including two games each in 1943, 1944 and 1945.

LaSalle will be seeking its first victory over the Sentinels—in a two-fold sense. The Explorers have yet to win a game this season in four games and likewise have never beaten the Hilltoppers since they began playing. Fort Hill has won 18 of the tilts while the 1938 clash ended in a scoreless tie.

Coach Bill Hahn's defending city champions have won four straight this year, including a 19-7 decision over a strong Washington-Lee eleven from Arlington, Va. Other Sentinel victories are over Moorefield, 32-0, Keyser, 39-6, and Martinsburg 28-7.

LaSalle has lost four straight this season, dropping decisions to Romney, 47-13, St. Wendelin High of Pittsburgh, 25-6, St. Mary's High of Pittsburgh, 7-0, and DeLone High of McSherrytown, Pa., 26-0. The Explorers were idle last week.

The worst beating the underdog Irish eleven has taken from the Red Raiders was a 55-0 shellacking in 1947, while the closest score was 7-6 in the first of two games played in 1943.

Fort Hill's unbeaten eleven has averaged three or more touchdowns in every game this year and is sparked by the passing of Quarterback Lynn Beightol and the running of Halfback Dick Beard.

Beightol has twice been selected "Player of the Week" this year while Beard is the city's leading scorer with 58 points.

LaSalle, under the direction of Coach Phil Carolan, has been unable to get a consistent attack going and has tallied only three touchdowns in four games to date.

Other games Friday night will find Ridgeley's Blackhawks invading Moorefield for a Potomac Valley Conference clash, Franklin at Petersburg in another PVC tilt, University High of Morgantown at Romney, Shinnston at Parsons, Terra Alta at Thomas and Bedford at Huntingdon.

Saturday games will pit Keyser and Allegany at Fort Hill in a renewal of the section's oldest gridiron rivalry, Montgomery Junior College at Potomac State in Keyser and West Virginia School for Deaf at Virginia School for Deaf.

Loyola Trounces St. Mary's 48-0

LOS ANGELES, Oct. 8 (AP)—St. Mary's Gaels, who pulled a major surprise by holding Georgia to a 7-7 tie 10 days ago, were soundly thrashed by Loyola University today, 48 to 0. It was the first Loyola win over the Gaels in eleven tries.

Loyola went into the game before an estimated 17,000 fans in Gilmore stadium boasting of its best team in many years. The Lions quickly made good the boast, scoring the first time they got the ball and racking up three more touchdowns in the second quarter to hold a 27-0 lead at half time.

ST. MARY'S	0	0	0	0—0
LOYOLA	6	21	7	14—48

Dick Loring Suffers Broken Leg In Game

MORGANTOWN, W. Va., Oct. 8 (AP)—West Virginia University's crippled football forces got more bad news today—word that Quarterback Dick Loring would be sidelined the rest of the season and that Guard Jimmy Danter would miss at least the next game.

Loring, a junior from Morgantown, was injured in the closing minutes of the George Washington game Friday night. One leg was fractured in two places, later examination showed.

Ladies Shuffle Loop To Open Wednesday

Twelve teams were represented at the final organizational meeting of the Ladies Shuffleboard League last week when plans were made to open the season October 11.

Those present were Ruth's Tavern, American Legion of Frostburg, Clingerman's Restaurant, Century Club, Frostburg, Woodmen of the World, VFW, Redmen Squaws, Cresap Tavern, Stadium Inn, Frostburg, Jimmy's Tavern, Moose and South End Republican Club.

Opening games will be Woodmen at the VFW, Cresap Tavern at Squaws, Jimmy's at Stadium Inn, Moose at Republican Club, American Legion host to Ruth's, and Clingerman's visiting Century Club.

Tantieme Is Winner

PARIS, Oct. 8 (AP) — Tantieme, three year old colt owned by Francois Dupre, won the Prix De L'Arc de Triomphe—Europe's richest horse race—today.

The triumph meant 44,000,000 francs (about $125,000) for the owner.

Football Records Of District Teams

COLLEGIATE

	W.	L.	T.	Pts.	OP.	Pct.
Potomac State	4	0	0	105	39	1.000

SCHOLASTIC

	W.	L.	T.	Pts.	OP.	Pct.
Fort Hill	4	0	0	118	20	1.000
West Va. Deaf	2	0	0	62	0	1.000
Romney	4	0	1	181	26	1.000
Bedford	4	1	0	113	46	.800
Allegany	3	1	0	91	46	.750
Beall	2	1	0	82	20	.667
Thomas	2	1	1	52	37	.667
Ridgeley	1	1	0	33	52	.500
Moorefield	2	2	1	58	50	.500
Franklin	1	3	0	34	125	.250
Parsons	1	3	1	25	70	.250
Keyser	1	4	0	45	134	.200
Petersburg	0	2	1	18	45	.000
Circleville	0	2	0	0	60	.000
LaSalle	0	4	0	19	105	.000

CITY SCORING

	TD	PAT	Pts.
Beard, Fort Hill	8	10	58
Spencer, Allegany	6	3	39
Landis, Fort Hill	4	0	24
Eirich, Allegany	3	0	18
Hager, Allegany	2	0	12
Ackerman, LaSalle	2	0	12
Brake, Fort Hill	2	0	12
Anderson, Allegany	2	0	12
Arnone, LaSalle	1	0	6
Kirby, Fort Hill	1	0	6
Beightol, Fort Hill	1	0	6
R. Sisk, Allegany	1	0	6
R. Cage, Fort Hill	1	0	6
Steppee, Fort Hill	1	0	6
Widdows, Allegany	0	4	4
Fabbri, LaSalle	0	1	1

Bob Keller Cops Interstate Loop Batting Crown

First Sacker From Moorefield Hits .398

Bob Keller, Moorefield's slugging first sacker captured the Interstate Baseball League batting crown for 1950 with a .398 batting average according to official figures released last week by Roy Clites, secretary of the eight-club circuit.

Based upon league requirements of 90 times at bat the top 10 hitters were Keller, Dishong, Everett, Seymour, Moorefield, Street, Centerville, Feight, Everett, Emerich, Hyndman VFW, D. H. Rose, Centerville, McElwee, Romney, Joe Geatz, Cumberland and Roy Clites, Hyndman VFW.

Other individual leaders were:

HOMERUNS—Gaffney, Cumberland; Sipes, Everett; Feight, Everett; and Hott, Moorefield, 4 each.

TRIPLES—Emerich, Hyndman, 6.

DOUBLES—Dishong, Everett; Cecil, Cumberland, 11 each.

RUNS BATTED IN — Gaffney, Cumberland, 31.

STOLEN BASES—McElwee, Romney, 37.

Final league batting averages follow:

	AB	H	Pct.
Lester, Romney	30	15	.500
Gaffney, Cumberland	81	36	.444
Skipper, Everett	72	30	.417
Sipes, Everett	58	24	.414
Edwards, Everett	10	4	.400
Keller, Moorefield	98	39	.398
Dishong, Everett	92	36	.391
Seymour, Moorefield	93	36	.387
R. Evans, Hyndman	48	18	.375
Deremer, Centerville	66	24	.364
T. Nave, Centerville	22	8	.364
Pence, Cumberland	44	16	.364
Ingram, Cumberland	72	26	.361
Streett, Centerville	122	44	.361
Feight, Everett	100	36	.360
Emerick, Hyndman	120	43	.358
H. Rose, Centerville	62	22	.355
Wagoner, Romney	34	12	.353
D. H. Rose, Centerville	120	42	.350
Allen, Romney	63	22	.349
McElwee, Romney	95	33	.347
J. Geatz, Cumberland	116	40	.345
Roy Clites, Hyndman	93	32	.344
Golden, Ridgeley	64	22	.344
V. Nave, Centerville	111	38	.342
Raines, Moorefield	50	17	.340
Morgart, Everett	77	26	.338
Clark, Cumberland	36	12	.333
A. Nave, Centerville	58	19	.328
Cecil, Cumberland	110	36	.327
Manges, Ridgeley	55	18	.327
Hott, Moorefield	90	29	.322
Fichtner, Hyndman	28	9	.321
Henderson, Romney	106	34	.321
Miller, Hyndman	109	35	.321
Lookabaugh, Cumberland	51	16	.314
Frye, Cumberland	39	12	.307
Whiteman, Cumberland	49	15	.306
Brehany, Ridgeley	45	13	.302
Baker, Everett	50	15	.300
Bryant, Hyndman	87	26	.299
H. D. Rose, Centerville	118	35	.297
R. Mickey, Centerville	105	31	.295
Horn, Centerville	38	11	.289
B. Foor, Everett	77	22	.286
J. Foor, Everett	124	35	.282
Cumisky, Cumberland	43	12	.279
Vance, Moorefield	51	14	.275
Ronnie Clites, Hyndman	118	32	.271
Turner, Romney	97	25	.258
Garrett, Moorefield	55	14	.255
Fahey, Cumberland	24	6	.250
McGee, Romney	56	14	.250
Stevenson, Ridgeley	16	4	.250
Sirk, Romney	98	24	.245
Harmon, Moorefield	86	21	.244
Martin, Cumberland	74	18	.243
C. Mickey, Centerville	67	16	.239
Coppe, Moorefield	84	20	.238
Mangus, Hyndman	21	5	.238
Sisk, Centerville	21	5	.238
Harclerode, Hyndman	17	4	.235
Maphis, Romney	94	22	.234
Thomas, Moorefield	75	17	.227
G. Evans, Hyndman	40	9	.225
Wilson, Moorefield	80	18	.225

Frostburg Church Loop Meets Today

FROSTBURG, Oct. 8—The Frostburg Church Basketball League will hold its first meeting Monday night at 7:30 in the social room of the Salem Evangelical and Reformed Church, Broadway.

This will be the fourth year of operation for the league which permits all boys who have not reached their sixteenth birthday on the date the season opens to participate, provided they fulfill the requirements of attending Sunday School or Church 75 per cent of each month. Also, a boy may not change his church affiliation in order to play basketball.

Last year the league operated with 16 teams representing nearly every church in Frostburg and Eckhart. Frostburg Presbyterian won the circuit's 1949 championship.

Mueller Knocks Out Stonewall Jackson

BERLIN, Oct. 8 (AP)—German middleweight champion Peter Mueller knocked out Stonewall Jackson, young negro middleweight from Washington, D. C., after two minutes, ten seconds of a scheduled ten-round bout today.

Mueller's heavy right floored Jackson twice before he hit the canvas for the final count, Mueller weighed 157, Jackson 147 pounds.

FAIR-HAIRED BOY - - By Alan Maver

Distributed by King Features Syndicate

New York Giants Rally To Top Redskins, 21-17, In Mud

Yanks, Bears, Lions Cop Pro Grid Games

WASHINGTON, Oct. 8 (AP)—With less than six minutes to go, Chuck Conerly preserved the unbeaten record of the New York Giants today with a touchdown pass to Gene Roberts for 39 yards that nosed out the Washington Redskins, 21-17.

Until that payoff pitch, the Redskins and the 19,288 fans who sat through a steady drizzle had visions of a first class upset.

For the Redskins had held the lead on three different occasions, 7-0, 14-7 and finally 17-14.

But twice the Giants roared back to tie. And then, when it really counted, they went ahead.

For the Giants it was their third straight National Football League victory. For the Redskins, it was their third licking in a row after winning the opener over Baltimore.

But you'd never guess that the Redskins were supposed to be an easy mark today. Even after the Giants had scored the winning touchdown, the Redskins' Frank Spaniel ran the kickoff back 41 yards to the Giants' 49. Washington moved on down to the 35, but there Charley Brazenovich dropped the slippery ball and with that fumble all chances for an upset slipped away. Score:

GIANTS	7	0	7	7—21
REDSKINS	7	7	0	3—17

LIONS TOPS 49'ERS, 24-7

DETROIT, Oct. 8 (AP) — Armed Bobby Layne found the murkiness and sogginess of Briggs Stadium to his liking today as he ran and passed the Detroit Lions to a 24-7 decision over the San Francisco Forty-Niners.

A crowd of 17,941 chilled and wet spectators saw the California club go down to its fourth straight defeat of the National Football League season.

Neither the driving rain or the poor visibility seemed to bother Layne who completed 15 of 32 passes for 205 yards and a pair of touchdowns. The former Texas star added the Lions' other touchdowns on a buck from the one inch to give the Detroiters their third win in four NFL starts.

The Forty-niners' attack failed to click during the first half as they penetrated Detroit territory only once with an interception ending that thrust on Detroit's 38.

The Forty-niners' famed southpaw passing ace, Frankie Albert, suffered a rib injury on the final play of the half and sat out the rest of the game. Score:

San Francisco	0	0	7	0—7
Detroit	3	7	7	7—24

YANKS TOP PACKERS, 44-31

GREEN BAY, Wis., Oct. 8 (AP) — The sprightly New York Yanks outsped the Green Bay Packers 44-31, today before 23,871 fans at City Stadium in a National Football League game.

A six-touchdown third quarter set the pace in this sizzling battle under sunny skies after the Yanks had posted two touchdowns in two minutes as the first half ended to take a 17-3 margin.

Each club counted three times in the 41-point period and the Packers added another midway in the fourth to cut the margin to a bare six points. But the Yanks, holding grimly to a three-way share of the National Division leadership, intercepted a pass and cashed it for the final tally. Score:

New York Giants	3	14	20	7—44
Green Bay	3	0	21	7—31

LUJACK RUNS WILD

CHICAGO, Oct. 8 (AP) — Passer Johnny Lujack turned into a running demon in a neat about-face today to steer the Chicago Bears over their south side rivals, the Cardinals, 27-6 in a rain-drenched National Football League game.

The Bears accomplished their amphibious mission before 48,025 soaked fans in Wrigley Field. It continued their domination in one of pro football's most ancient rivalries, being the Northsiders' 41st win over the Cards in 31 years.

Lujack, always recognized as a running threat although seldom given the chance because of injury possibilities, was like a rabbit on the loose. The Bears, after a scoreless first period, scored twice in the second for a 14-0 halftime edge and then counted one touchdown in the third and fourth. Score:

CARDINALS	0	0	6	0—6
BEARS	0	14	6	7—27

Club And Spa Bar Sweep Matches

Retains Leads In City Loop Divisions

Club Recreation and Spa Bar dux teams scored sweeps in their matches in the City Men's Bowling League to retain their positions at the tops of their respective divisions in the 16-team loop.

Club retained a slim one-game margin over McIntyres in the National division by downing Kelso Juniors 3-0 while McIntyres were also sweeping past Diamond 3-0.

In other National division matches Roxy Juniors topped Liberty Lanes 2-1 and Harbaugh's Book Store edged Capital 2-1.

Bill Clark was high man for McIntyres with a 206 game and 527 set while Tom McGeady had 166-466 to top the Club team.

Joe Lagratta's 180-476 was high for Liberty Laners and Tom Kelso paced Kelso Juniors with 190-409. Charles Drew had high game of 210 while spilling 481 pins for Roxy Juniors.

Other leaders were Al Campbell, Diamond, 180-452; Francis Twigg, Harbaugh's 187-520; and Joe Screen, Capital, 169-422.

In the American division Spa Bar swept past fourth-place Tommy's 3-0 to remain the only undefeated team in the circuit. Kelso scored the other sweep in the division with a 3-0 decision over Yellow Top Cabs.

Savoy bested Roxy 2-1 and the Eagles edged Bowling Green 2-1.

Gene Massie had high game for the evening with 222 for Tommy's while Jim McClellan's 216-570 set was best for Bowling Green.

Other American leaders were Gene McGreevy 180-504 for Spa Bar; Tom Dentinger, Savoy, 173-475; Paul Smith, Roxy, 209-529; Lee Carpenter, Yellow Top, 145-419; Vern Wade, Kelso, 184-490; and Bill Smith, Eagles, 180-476. The standings:

American	W.	L.	National	W.	L.
Spa Bar	9	0	Club	8	1
Savoy	7	2	McIntyres	7	2
Kelso	6	3	Liberty Lanes	6	3
Tommy's	4	5	Diamond	4	5
Roxy	4	5	Harbaugh's	4	5
Bowling Green	3	6	Roxy Juniors	3	6
Eagles	3	6	Kelso Juniors	2	7
Yellow Top	0	9	Capital	2	7

Recorders Maintain K. Of C. Loop Lead

The Recorders remained in first place in the Knights of Columbus Bowling League although they dropped two games in matches played yesterday.

Grand Knights, paced by Bill McDermott's 164-478 set topped the pace setters 2-1 while the second-place Chancellors picked up a game by winning two of three from the Guards.

Tom McGeady spilled 212 pins in a single game and 553 in the match to take top honors of the evening for the Chancellors.

Steve Hornick's 172-462 was high for the Guards while Joe Felton had a 213-526 set for the Recorders. The standings:

	W.	L.	Pct.
Recorders	10	5	.667
Chancellors	9	6	.600
Grand Knights	6	9	.400
Guards	5	10	.333

Army-Michigan Battle Heads Grid Slate This Week

Cadets Are Unbeaten; Upsets Rule Saturday

By TED SMITS

NEW YORK, Oct. 8 (AP) — Army, emerging as one of the nation's best football teams, gets its first real test this weekend in facing Michigan as college football set out on uncharted paths — with the Notre Dame landmark swept away.

So shocking was Purdue's upset of Notre Dame, 28-14, after 39 consecutive games without defeat, that many fans found it hard to believe football would be the same again.

But Army, ranked fourth in the AP poll last week and anxious to seize the top spot vacated by Notre Dame, marshalled its hosts at West Point to prove that if football won't be the same, at least it will be exciting. The Cadets tuned up for Michigan by trouncing Penn State, 41-7, while Michigan knocked down Dartmouth, 27-7.

Game Sold Out

Yankee Stadium, in New York, where the world series ended Saturday, is completely sold out for the big game — 65,000 seats. Some luster was taken off by Michigan's loss to Michigan State the previous week, 14-7. But Michigan still is tough enough to provide an answer for the question as to how good is Army.

Army, however, has a formidable rival for the number one spot in Southern Methodist. The brilliant, high-scoring S. M. U. team, which bested Missouri, 21-0, meets undefeated Oklahoma A & M (which, however, was tied by Drake 14-14 Friday night) in a night game in the Cotton Bowl in Dallas. This is the second part of a football extravaganza, the first being an afternoon game in the bowl between two top undefeated teams — Texas, idle last Saturday, and Oklahoma, which barely beat out Texas A & M 34-28.

Purdue's sophomore-studded team that upset Notre Dame takes on Miami of Florida at Lafayette, Ind., in a game that will seem like an anti-climax after what happened at South Bend. Notre Dame will seek to set a new victory string in motion by playing Tulane at New Orleans. Tulane took it easy by defeating Louisiana College, 64-0 last Saturday.

The amazing thing to the football public about Notre Dame's defeat was that the stage was fully set for a last-quarter rally, in traditional Notre Dame style — but it was Purdue that rallied. Purdue led, 21-0, at the half and Notre Dame came back confidently to make it 21-14 going into the final period. Then Sophomore Dale Samuels tossed a pass to Mike Maccioli, and the 56-yard touchdown play dashed all Irish hopes.

Michigan State Beaten

Michigan State, ranked second to Notre Dame in the AP poll, crashed too. Maryland did the trick, 34-7, and prepared this week to mow down Georgetown. Michigan State takes on William and Mary in an intersectional game.

Kentucky, sixth-ranked team, had no trouble with Dayton, winning 40-0, and should not get much more of a test this Saturday from Cincinnati.

One of the top intersectional games on the program occurs Friday night, pitting U. C. L. A. against Illinois in the Coliseum at Los Angeles. Both teams lost heart-breaking one-pointers, Washington defeating U. C. L. A., 21-20, and Wisconsin beating Illinois, 7-6.

Ninth-ranking California, which struck a tartar in Pennsylvania but won 14-7, takes on Southern California, lucky to get a tie with Washington State, 20-20.

In other leading games eighth-ranked Stanford beat Oregon State, 21-0, and turned its attention to Santa Clara; eleventh-ranked North Carolina was tied by Georgia, 0-0; Vanderbilt upset Alabama, 27-22; Tennessee came back powerfully to dump Duke from undefeated ranks, 28-7; Cornell beat Syracuse, 26-7 and will move to Harvard Saturday for what should be another victory; Indiana pulled a surprise by spilling Iowa, 20-7, and this Saturday meets Ohio State in a hard test.

Isbell Is Star

A big upset occurred Saturday night when Baylor defeated Mississippi State, 14-7. The previous week Mississippi State surprised by upsetting Tennessee, 7-0. Baylor was led by Quarterback Larry Isbell, brother of the famous Cecil Isbell of Purdue.

In other Saturday night games Texas Christian beat Arkansas, 13-6, Marquette romped over Kansas State, 46-6, and Rice won a thriller from Louisiana State, 35-20.

Among other Saturday games Columbia beat Harvard, 28-7, and this Saturday will take on Yale, victor 21-14 overFordham; Holy Cross beat Brown 41-2; Northwestern gave Navy another trouncing, 22-0; Nebraska astounded by beating Minnesota 32-26; and Princeton took a hard fought game from Rutgers 34-28.

Terps Get Rest

COLLEGE PARK, Md., Oct. 8 (AP) — Maryland football players and assistant coaches earned Sunday off because they beat Michigan State.

Coach Jim Tatum called off today's customary morning movie review of the game for coaches and tonight's squad meeting.

"We'll get down to hard work tomorrow," he promised.

FOOTBALL SCORES

(By The Associated Press)

SUNDAY GAMES

COLLEGIATE

San Francisco	66	Nevada	6
St. Francis (Pa)	19	Kings College	6
Loyola	48	St. Mary's	0

PROFESSIONAL

New York Giants	21	Wash. Redskins	17
Detroit Lions	24	San Francisco	7
Chicago Bears	27	Chicago Cards	6
New York Yanks	44	Green Bay	31

SATURDAY GAMES

SCHOLASTIC

Beall	34	Berkeley Springs	0

COLLEGIATE

EAST

Army	41	Penn State	7
Amherst	14	Champlain	0
Ohio Wesleyan	14	Connecticut	20
Colgate	47	Western Reserve	6
Colby	47	C.C.N.Y.	6
Carnegie Tech	34	Bethany	3
St. Michael's	44	Norwich	7
Holy Cross	41	Brown	21
Columbia	28	Harvard	7
Tulsa	21	Georgetown	7
Boston University	21	Duquesne	7
Scranton	20	Lafayette	7
Cornell	26	Syracuse	7
Trinity	41	Coast Guard	0
Princeton	34	Rutgers	28
New Hampshire	27	Rhode Island St.	14
Northeastern	0	Tufts	0 (tie)
Wesleyan	14	Bowdoin	7
Yale	21	Fordham	14
Frank. & Marsh.	7	Dickson	0
Union	20	Rensselaer Poly	0
Springfield	27	Bates	0
Geneva	33	Grove City	0
Middlebury	21	Hamilton	6
St Lawrence	20	Hobart	13
John's Hopkins	34	Susquehanna	0
Morgan State	42	Lincoln (Pa)	14
Mississippi	54	Boston College	0
Washington (Md)	32	Swarthmore	0
Western Md.	41	Mount St. Mary's	13
Williams	29	Rochester	0
Worcester Tech	21	Massachusetts	20
Ind. (Pa) Tchrs.	20	Calif. (Pa) Tchrs.	0
New York Univ.	6	Kings Point	6 (tie)
Maine	15	Vermont	7
Wagner	20	Hofstra	19
W. Liberty	27	Fairmont	13
Delaware	32	Penn Military	20
Case	25	Wash.-Jeff.	7
Northwestern	22	Navy	0

SOUTH

Georgia Tech	16	Florida	13
Howard Univ.	25	Virginia Union	19
Georgia	0	N. Carolina	0 (tie)
Tennessee	28	Duke	7
Catholic	32	Bridgewater	0
Tulane	64	Louisiana College	0
Wake Forest	47	Wm. & Mary	0
Emory & Henry	48	Hampden-Sydney	21
Southeastern La.	6	Auburn	0
Virginia	45	Virginia Tech	6
Paine	33	Livingstone	0
Florida A&M	53	Fort Valley	13
Albany (Ga) St.	7	Alabama A&M	6
Morris Brown	59	Morehouse	0
W. Va. Tech	31	Glenville	13
Morris Harvey	28	Concord	0
Kentucky	40	Dayton	0
Clemson	27	N. C. State	0
Virginia Military	26	Richmond	14
Florida State	40	Randolph Macon	7
Wash.-Lee	20	The Citadel	0
Baylor	14	Miss. State	7
Appalachian	20	Lenoir Rhyne	18
Erskine	20	Newberry	6
Catawba	27	High Point	6
Davidson	24	Presbyterian	0
Wofford	21	Carson-Newman	13
Rice	35	Louisiana State	20
Texas Christian	13	Arkansas	6
North Carolina	0	Georgia	0 (tie)
Vanderbilt	27	Alabama	22

MIDWEST

Ball State	27	Depauw	13
Ohio University	21	Butler	14
Denison	26	Otterbein	0
Iowa State	26	Iowa Teachers	16
Valparaiso	27	St. Joseph's	0
Manchester	20	Franklin	12
Hanover	6	Indiana Central	0
Taylor	19	Huntington	6
Oberlin	14	Allegheny	10
Michigan	27	Dartmouth	7
Bowling Green	20	Bradley	14
Xavier (Ohio)	7	Miami (Ohio)	6
Huron (SD)	18	Sioux Falls	7
Nebraska	32	Minnesota	26
Ohio State	41	Pittsburgh	7
Maryland	34	Michigan State	7
Wisconsin	7	Illinois	6
Indiana	20	Iowa	7
Kenyon	13	Wooster	13 (tie)
Neb. Wesleyan	19	Kearney Teachers	12
Omaha	26	Washburn	6
Concordia (Ill)	7	Wis. Tech	7 (tie)
Wheaton	25	Findlay	0
Knox	33	Lawrence	7
Marquette	46	Kansas State	6
Cincinnati	28	Louisville	20
Hamiline	20	Concordia	7
West Michigan	54	Toledo	19
Wabash	14	Illinois College	7
West Illinois	21	Wayne	20
Detroit Tech	27	Ohio Northern	22
Kalamazoo	21	Hope	20
St. Benedict	19	Kansas Wesleyan	14
Purdue	28	Notre Dame	14

FAR WEST

Southern Cal.	20	Wash. State	20 (tie)
Oregon	21	Montana	13
California	14	Pennsylvania	7
Washington	21	U.C.L.A.	20
Stanford	21	Oregon State	0
Wyoming	34	Colorado A&M	6
Adams State	14	West. N. M.	14 (tie)
Whitman	21	British Columbia	0
Utah	28	Brig. Young	28 (tie)
College of Idaho	13	Pacific U.	6

SOUTHWEST

Southern Meth.	21	Missouri	0
Oklahoma	34	Texas A & M	28
Trinity (Tex)	20	Houston	10
Wilberforce State	18	Prairie View	6
Arizona	32	Hardin-Simmons	28

PRO FOOTBALL

Cleveland	30	Pittsburgh	17
Philadelphia	56	Los Angeles	20

Pearls' Sweep Keeps Gem Bowling Lead

A sweep of three games over the Sapphires kept the Pearls in first place in the Gem Ladies Bowling League last week. The second-place Opals won 2-1 from the Rubies and the Diamonds tripped Turquoise 2-1 in other matches. All matches were played on the Diamond alleys.

Shirley Morrison spilled 183-498 pins to pace the league-leaders while Hilda Cox was high for the Sapphires with 140-352. Top game of the night was turned in by Elsie McKee of Turquoise with a 203. Elsie had a 460 set. Mary Jane Robb's 151-415 led the Diamonds and Louise Carroll had 130-349 for the Rubies. The standings:

	W.	L.	Pct.
Pearls	10	2	.833
Opals	8	4	.667
Diamonds	6	6	.500
Rubies	5	7	.417
Turquoise	4	8	.333
Sapphires	3	9	.250

Hill Climb Is Set For Oct. 15

Rain Washes Out Class "A" Meet

The local class "A" hill climb which was scheduled for Wiley Ford, W. Va., yesterday was postponed until next Sunday because of the inclement weather, James M. Raupach, sponsor of the event, said last night.

Class A hill climbing flourishes only in the east, Raupach stated, and 27 national champions and local riders were present at the Kline Farms for the event yesterday.

As this was the largest field ever to appear in the Cumberland area to hold forth in the "aristocrat of motorcycling" it was decided to hold the meet next Sunday, Oct. 15, and all riders promised to be back.

The climb, which is over 400 feet long and the largest in the east, is being sponsored by the Cumberland Motorcycle Club in conjunction with Raupach.

Several well known riders who were here for the event are Willard Brine, Paul Allen, Earl Buck and Howard Mitzell in addition to three Cumberland past national champions, Joe and "Tee" Hemmis and Clement "Buddy" Cosgrove.

The official referee for the climb will be George Mosser of Altoona, Pa.

Purdue Celebrates All Night Over Notre Dame Win

LAFAYETTE, Ind., Oct. 8 (AP)—Purdue's 13,000 students had a colossal emotional hangover today after spending most the night whooping about their team's 28-14 football victory over Notre Dame.

Sniffles and bags under the eyes were high style in the residence hall and fraternity houses. The win-happy young folks ignored a rain storm to parade, sing and lionize the squad when it returned from South Bend at midnight. The team not only had won but had ended Notre Dame's string of 39 games without a defeat.

The fraternities had prepared gloating signs "just in case." They were ready to wave them from jalopies and convertibles — and they did.

There were no immediate plans for a special celebration tomorrow, "Everybody's too tired right now," said Bob Woodworth, Purdue director of athletic publicity. "And (ahem) we have defeated Notre Dame before (19-0 in 1933)."

Coach Stuart K. "Stu" Holcomb and his team still glowed over yesterday's triumph.

"I don't know but that it looks even better today than it did yesterday," Holcomb said after rehashing the contest with his aides.

Beall Wins Second At Berkeley Springs

BERKELEY SPRINGS, W. Va., Oct. 8—The Berkeley Springs High Indians dropped a 34-0 football game to Beall High of Frostburg here yesterday. It was the visitors' second straight victory.

An 82-yard run by Miller of Beall on the opening play was nullified by a penalty but he added an 80-yard romp moments later to spark the winners to their first score. Gaudion went across from the five for the touchdown.

Beall added another six-pointer in the initial stanza and scored once in each of the final three periods to complete the rout.

Brady, Gray, Hawkins and Burralls each tallied once in addition to Gaudio's score.

Richards Rumored Next Chisox Boss

CHICAGO, Oct. 8 (AP)—The Chicago White Sox tomorrow are expected to name their 1951 pilot, rumored to be Paul Richards, current manager of Seattle in the Pacific Coast League.

The incumbent Sox manager, John (Red) Corriden, got the job last May when Jack Onslow was fired. The White Sox this season finished sixth, the same as last year under Onslow.

Neither club Vice President Charles Comiskey nor General-Manager Frank Lane was available for comment tonight, but the Sox board of directors is tabbed to meet tomorrow when next season's field boss probably will be named.

Rain Postpones Area Activities

The heavy rain that fell all day yesterday postponed most all area sporting activities with several baseball playoff games, two softball games, a motorcycle hill climb and an inter-club golf match at the Cumberland Country Club among the victims.

Centerville's Reds, leading 2-0 in the best of five series for the Interstate Baseball League trophy, was scheduled to invade Romney for a 2 p. m. game yesterday with the Rockets.

Centerville made it two in a row by besting the Rockets at Romney Saturday by a 9-2 score. Deremer was the winning pitcher with Dave Rose the batting star with four hits, including a triple.

Westvaco's Papermakers were scheduled to be hosts to the Keyser Firemen in the fifth game of a best of seven playoff in the Bi-State League at Memorial Park, Westernport yesterday.

The two teams are tied at 2-2 and will play the fifth game Wednesday at Westernport, according to Pete Dicken, league secretary. Game time will be 3:30 p. m. The sixth game will get underway at Keyser, Saturday, at 3 p. m.

Keyser evened the series Saturday by edging the Papermakers 2-1 at Keyser behind the four-hit pitching of Wilfong. Dick Rot

KEEPING UP WITH

HOLLYWOOD

By LOUELLA PARSONS

HOLLYWOOD, Oct. 8. (INS)—The one and only Tallulah Bankhead—she of the husky voice—is receiving a caller this coming week, carrying with him a Hollywood contract for her to sign.

Tallulah Bankhead

Said visitor, Arthur Curland has already sent Tallu the script of "Biography" and she like it and will talk business when he arrives in New York. I think you can say it's as good as settled that Tallulah will come to Hollywood to star in the motion picture version of the Broadway play.

Irving Reis has been asked to direct her, and, naturally, he's interested. It's all set for Columbia to release it.

Tallulah was a little irked over "Glass Menagerie," when at the 11th hour, the mother role was given to Gertrude Lawrence.

• — • — •

Joan Fontaine tells me she knows everything she is going to do—day by day—for the next two months. She goes to Honolulu tomorrow with Harry Crocker, Ann Miller, and William O'Conner on the initial trip of United Airlines, then to New York for two weeks, and then back here to start "Alice Sit by the Fire," with John Lund on November 6.

Yes, it's all set for Joan to star in the famous Barrie play, but the title comes up "Rendezvous." Don't ask me why, I don't know. But Harry Tugend who is writing the adaptation, and who was responsible for getting the play out of the files, seems to think it will bring more people into the theater.

One of Clark Gable's close friends, Billy Hickman, is in a critical condition in a local hospital as the result of a freak accident on location.

Hickman was playing a soldier who is killed in action, in "Red Badge of Courage." The final scene called for him to fall into a haystack.

As he did, a brittle piece of straw penetrated his inner ear and into the brain. He has been in a coma ever since the accident last Thursday, and grave doubts are held for his recovery.

• — • — •

Gussie Moran, tennis queen, has really gone professional with a vengeance. She recently signed with Danny Grayson, who handles Bill Boyd's successful tie-ups.

I'll bet the first thing put on the market bearing Gussie's name will be lace panties. Anyone care to take my wager?

• — • — •

Unfortunately, of late Howard Duff's dates with Ava Gardner, Ida Lupino, etc., occupy more space in the columns than his career—and it's too bad. Howard is a good actor, and has built up an enviable reputation with his Sam Spade radio show and his U. I. pictures.

Now he is to make an independent picture called "When I Grow Up" for Sam Spiegel and John Huston. Howard feels he will really grow in this, because it's the tender drama of a father and son—and not the blood and thunder yarns in which he has been appearing.

The author of "When I Grow Up" is Michael Kanin, who also makes his directorial debut in this picture.

• — • — •

Alison Skipworth, one of the great character actresses, wants me to tell the world she is very much alive. Now 87 years old, she is living in a private rest home and paying for it herself. It would be nice if some of her friends would write to her. She's at 202 Riverside Drive, New York City.

Six Hollywoodians, Cornel Wilde, Johnny Maschio, Ray Price, Dick Powell, Dennis Morgan and Dennis O'Keefe, who invested money in oil wells in Filmore, Calif., received good news. The oil came in to the tune of 174 barrels a day.

• — • — •

Snapshots of Hollywood collected at random:

Bill Robson's marriage has gone on the rocks, and talk is the next Mrs. Robson will be Nancy Kelly, star of "Season in the Sun."

Stewart Granger is buying a house. Yes, you guessed it—it's for Jean Simmons. When they'll marry neither is saying. What happens to her English contract if she comes here to live? We'd love to have her.

From London comes word that David Farrar, who was so good in "Black Narcissus," has just undergone a serious major operation.

Judy Canova and her bridegroom, Philip Rivero, are in Apple Valley where Judy is trying to get rid of a bad cold before she checks in at Republic.

"The Medium" and "The Telephone" opening brought out many star names. Nancy Sinatra was with Bob Sterling, Rhonda Fleming with Dr. Morrill, and Patricia Medina was by her pretty self. Loren Welch, one of the cast, who formerly lived here, got a big hand from his friends in the audience.

Heck, what's a month! Abbott and Costello say their contract permitting television takes effect a whole month before Red Skelton's. They go on television in September 1951, while poor Red has to wait until October 1951.

Tuesday night Nelson Eddy opens his concert season at the Fox Theater in Santa Barbara. Amazing the way, year after year, his popularity continues. Not so amazing when you think what a personality and voice Nelson has.

Ingrid Bergman and Rossellini have bought a home overlooking the sea outside Rome. The address they will keep to themselves since so many uninvited guests have been dropping in to see Mr. and Mrs. Rossellini.

Cleo Moore, former daughter-in-law of the late Huey Long, plays the other woman in "On the Riviera" with Danny Kaye. She was formerly married to Palmer Long, Huey's son.

Yvonne De Carlo made an audition for Rodgers and Hammerstein for the Linda Darnell role in "Anna and the King of Siam" on Broadway.

That's all today. See you tomorrow.

MIRROR OF YOUR MIND

By LAWRENCE GOULD
Consulting Psychologist

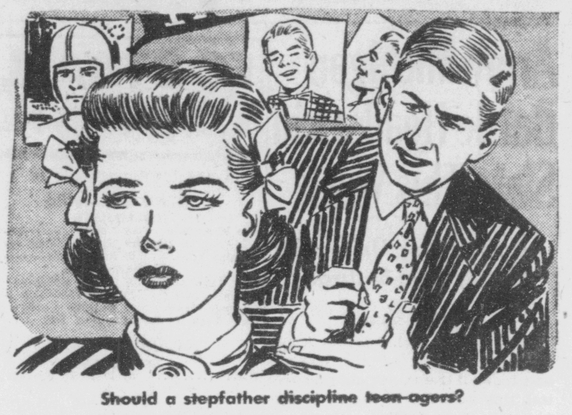

Should a stepfather discipline teen-agers?

Answer: Not if it can be avoided—the most he can wisely do is to "back up" their mother. For you cannot really make a child obey you once he's old enough to go about by himself, and if he does so at all—at least, when you are not looking—it will be only because he loves and trusts you. The average adolescent longs to find someone to whom he can go for advice and will turn gladly to a person he feels has his welfare at heart, but to give him orders before you have won his confidence will only spur him to defy them.

Do men work mainly for money?

Answer: No, report industrial psychologists who have studied labor-management relations. Research uniformly shows that "job security" is more important to the average worker than high wages and that once this is achieved, what he wants next is "ego-satisfaction." Morale and efficiency are highest where the worker feels his job is regarded as important by the "higher-ups," and that his ideas will receive consideration. A demand for more pay frequently is an unconscious protest against being denied recognition as a person.

Will "will power" cure alcoholism?

Answer: No, maintains Dwight Anderson, self-styled "dry drunkard," in his comprehensive and illuminating book, "The Other Side of the Bottle." "I don't know of a single dry alcoholic who has managed it by will alone. An alcoholic must be so profoundly convinced that alcohol is harmful to him that he will automatically resist the idea of taking a drink." Until sad experience has brought him this conviction, mere determination not to drink serves mainly to keep the idea of drinking in his mind and give it "a glamour that is almost irresistible."

(Copyright, 1950, King Features Syndicate, Inc.)

It Says Here

By BOB HOPE

Henry, hand me my passport.

Yes sir, our group of gypsies has been getting ready to take a little trip through the Pacific at the request of the armed forces.

Honestly, the fact that my latest picture has just been released has nothing to do with my leaving the country.

Going along are Marilyn Maxwell, Jimmy Wakely, Judy Kelly, the band, and other members of the Hi-Hatters, Les Brown and his band, and other members of the show.

We've been photographed, finger printed, processed, and inoculated and the boys in the band were happy about the whole thing. They're always ready for a few free shots.

I think the guy who gave me my shots must have been a disc jockey. He was using a life-time needle and said: "At what speed shall I spin you ... 33 or 78?"

We're very happy about going and we've been waiting on pins and needles for Jolson to give us the okay.

When we took off on the first leg of our flight I was not nervous ...but every one told me I looked very distinctive with that rabbit's foot tucked behind my left ear.

(Copyright, 1950, King Features Syndicate, Inc.)

In the United States in 1949, 265 communities were sprayed or dusted from the air to wipe out flies and mosquitoes.

Write Your Own Checks As You Need Them. Open A
Special Checking Account
YOU BUY 15 CHECKS FOR **1.00**
No Charge for Deposits
No Minimum Balance Required
The Commercial Savings Bank
City Hall Sq. — Cumberland, Md.
Member Fed. Deposit Insurance Corp

VITAMINS!!!
KEEP YOUR FAMILY IN GOOD HEALTH
We carry the following lines of vitamins—
Miles One-A-Day — Parke Davis — Squibb — Up-Johns — Abbotts — V. C. A.
(and others)
RAND'S
Cor. Baltimore and N. Centre St.

Now
- At -
12:00 - 1:59
3:58 - 5:50
7:49 - 9:47
A Darnell Theatre
MARYLAND
DARING AS THE TRUTH IS DARING!
HELPLESS GIRLS AGAINST MEN WHO LIVE WITHOUT RULES!
"SO YOUNG, SO BAD"
starring PAUL HENREID
with CATHERINE McLEOD GRACE COPPIN
CECIL CLOVELLY Released thru United Artists

Our Next Attraction Soon
BRILLIANT ♩ SPECTACULAR ♩ GORGEOUS ♩
M-G-M MUSICAL!
THE TOAST OF NEW ORLEANS
STARRING
KATHRYN GRAYSON ♥ MARIO LANZA ♥ DAVID NIVEN
GAY WITH MARDI GRAS COLOR BY TECHNICOLOR!

8 Hour Cleaning Service at no extra charge
Also waterproofing, and mothproofing available.
SOUTH END CLEANERS
219 Virginia Ave. Phone 3248
branch store

GARDEN Last Day
GREGORY PECK THE GUNFIGHTER
H. E. Abe, Wiley Ford, W. Va.
JUNE ALLYSON · DICK POWELL · David Wayne
THE REFORMER AND THE REDHEAD
Starting Tomorrow
TUESDAY
BACK TO GIVE YOU A GREAT THRILL! IT'S THE PICTURE YOU SAID WAS REAL!
SINCE YOU WENT AWAY
Claudette COLBERT
Jennifer JONES
Joseph COTTEN
Robert WALKER
Shirley TEMPLE
Lionel BARRYMORE
Monty WOOLLEY
GUY MADISON
8 BIG STARS
Co-Hit
DEAD END KIDS & LITTLE TOUGH GUYS
— IN —
"HIT THE ROAD"

A Darnell Theatre
EMBASSY
Last Day Hurry!
William Elliott in "The Showdown"
"On The Isle of Samoa"
Starting Tomorrow Tuesday
TO THRILL YOU AS NEVER BEFORE!
Come On! LEATHERNECKS
with RICHARD CROMWELL MARSHA HUNT
A CRIME CRUSHING RAID ON THE RATS OF THE UNDERWORLD!
DEAD END KIDS LITTLE TOUGH GUYS
KEEP 'EM SLUGGING
with HUNTZ HALL BOBBY JORDAN GABRIEL DELL NORMAN ABBOTT EVELYN ANKERS DON PORTER ELYSE KNOX SAMUEL S. HINDS SHEMP HOWARD FRANK ALBERTSON

BORROW SENSIBLY
If you need cash for Winter expenses, our service is prompt, friendly and private
Loans up to $300.00
Note — Furniture — and Auto Loans
INDUSTRIAL LOAN SOCIETY, INC.
No. 301 Liberty Trust Bldg.
PHONE 97

STICKLER FOR FACTS

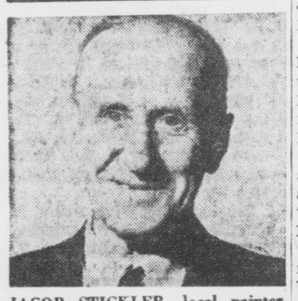

JACOB STICKLER, local painter, Meyersdale, Pa., sticks to the facts when he agrees, "if all those famous brewers praise Old Export, that settles it. It's a swell beer — light, mellow, smooth. Mountain water makes the difference."

CUMBERLAND BREWING CO., CUMBERLAND, MD.

YOU'RE SURE OF **Quality** WHEN YOU BUY
St. Joseph ASPIRIN
WORLD'S LARGEST SELLER AT 10¢

DANIEL DOPKO
YES MANager

YES MAN®

I'M THE "YES" MAN at *Personal* Finance Co. . . . that is—I'm the man who likes to say "YES" to loan requests.

You see—I'm the manager of our office—the man who's responsible for building up our business. The more times I say "yes" to requests for loans—the more business we do. And since making loans is our ONLY business—that's mighty important to me.

Therefore, if you need extra cash at any time—whether a little for a short time or a lot for a long time—you can depend on my doing my best to say "yes" to you . . . promptly.

Next time you can use a loan give me a chance to say "Yes"—won't you? I'll consider it a favor. See me at *Personal* Finance Co.

Loans up to $1000 on Signature, Furniture, or Car
"THE COMPANY THAT LIKES TO SAY YES"
Personal FINANCE CO.
Personal Finance Co. Loans
2nd Floor • LIBERTY TRUST COMPANY BLDG.
S. W. Cor. BALTIMORE & CENTRE STS., CUMBERLAND
Phone 721 • Daniel Dopko, YES MANager
Loans made to residents of all surrounding towns.
Loans $300 and less made under the Maryland Small Loan Act.

© 1950 by John F. Dille Co

Are American women appreciated. Read this fan letter from a tall, dark and handsome male and you will know!

SECRETS OF CHARM

by JOHN ROBERT POWERS

NOT all the letters from male readers of this column ask me to help with some feminine foible they would particularly like to see put asunder. Many are pure paeans of praise for you as attested by the following one which I just received.

"As an advertising man, I read 'Secrets of Charm' daily. My work demands a knowledge of women's interests, and so, of course, it was no surprise to me to find that the American girl's goal is to make the most of her natural attractive self. But I am constantly amazed by the sincerity and perseverance women apply to the accomplishment—and especially by the high degree of success attained.

The Male Viewpoint

"Just before reading a recent column I had been pondering the curious American failing of seldom pausing to express appreciation of the things we cherish most. So, after reading your column, what was more natural than for me to follow up my thought with a letter to you, asking you to pass along to your readers one man's esteem?

"Back during the second world war, most people thought the boys were fighting for apple pie and the girls back home. But as one of the guys who did a lot of traveling and sat in on many a bull session during that war, I can tell you that we all thought apple pie was pretty nice — but not worth that much trouble, even a la mode.

"But the American girl — there's quite a different matter! And hot as our bull sessions got, there was always one point on which we agreed: our girls, we vowed, are in a class by themselves. Different, indispensable and wonderful!

"What's more, they always will be as long as they stick to that goal of making the most of their natural selves. That's what makes their sweetness so appealing and what makes lugs like us idolize, protect and respect our women in general and do anything in the world to please the one in our lives who is special.

Biggest Secret of All

"Some wise woman said, 'Be pretty if you can, witty if you must, but sweet if it kills you.' That's just about the biggest secret of charm that there is, and one I'd say a whale of a lot of our girls follow, whether they've ever heard of it or not. And as long as they continue to keep it in mind, they're sure to be loved and esteemed accordingly.

"Would you mind passing along to the charmers who read your column my thanks for being the way they are?" D. J. M.

P. S. from J. R. P.

"HOW TO LOOK YOUR BEST"

Just tell me your **height** and **hip** measurement and I will tell you—
your best lines
your best texture of fabric
your best intensity of color
your best colors.
Includes real cotton swatches to guide you. Also sketches to illustrate points. Just write to me in care of this newspaper, enclosing stamped, self-addressed return envelope and 10c in coin to help cover cost.

Tomorrow: Day's Beauty Menu.

(Copyright 1950 By John F. Dille Co.)

Slimming Sideline

T9317 SIZES 34—50

Marian Martin

It's yours—and no mistake! New draped collar, sideline, and set-in sleeves with interesting turnback cuffs and designed especially to flatter and slim you!

Pattern T9317: sizes 34, 36, 38, 40, 42, 44, 46, 48, 50. Size 36 takes 3¾ yds. 39-in.; ⅞ yd. contrast.

This easy-to-use pattern gives perfect fit. Complete, illustrated Sew Chart shows you every step.

Send **THIRTY** cents in coins for special pattern to Marian Martin, care of Cumberland News, 39, Pattern Dept., 232 West 18th St., New York 11, N. Y. Print plainly **NAME, ADDRESS and ZONE, SIZE and STYLE NUMBER.**

New season styles for you to sew! Send Twenty Cents for our Marian Martin Fall and Winter Pattern Book. Fashions for the young and young in heart plus Christmas ideas galore! A free pattern of a blouse to make from a yard of 39-inch fabric is printed in the book.

Try And Stop Me

By BENNETT CERF

When Joe E. Lewis is on-stage, he hates to be bothered by noisy or inattentive patrons. One night at the Copacabana, a lady with an enormous, beplumed hat and floppy feather boa sat at a ringside table and talked loudly to her companions straight through one of Joe's funniest songs. At its conclusion, Joe strode over to the offender's table, peered under her ridiculous chapeau, and announced, "Don't look now, lady, but I think you've had a head-on collision with a buzzard."

• — • — •

One psychoanalyst sought the aid of another, who, puzzled, asked, "Why should a man with your great reputation have to come to me for help? Why don't you analyze yourself?" "Frankly," replied the first one, "I can't afford to pay my prices."

• — • — •

Rogers and Hammerstein have announced that they will base one of their fabulous musical plays on the plot of the successful novel and motion picture, "Anna and the King of Siam." Bernie Hart says he has just the name for it: "Babes in Thailand."

Copyright, 1950, by Bennett Cerf. Distributed by King Features Syndicate.

Corns?
Quickest Removal Action Known To Medical Science!
NOW! FASTEST RELIEF EVER!
The instant you apply Dr. Scholl's Zino-pads, painful shoe friction stops, pressure is lifted. And no corn removing action is quicker than Dr. Scholl's. Get this famous fast relief today!
Dr Scholl's Zino-pads

POTOMAC DRIVE-IN THEATRE
OPEN AT 6 P. M.
LAST TIME TONIGHT
"GIRL FROM JONES BEACH"
SHOW AT 7 P. M.
SHORT SUBJECTS
"Football Magic"
"Circus Town"
"He Was Her Man"
STARTS TOMORROW
BRIMSTONE

SUPER 40 DRIVE IN THEATRE Tonite
"SORRY, WRONG NUMBER" HAS ONE OF THE MOST PHENOMENAL SUCCESS STORIES ON RECORD FOR A DRAMATIC PROPERTY. IT SCORED ITS FIRST HIT AS AN ORIGINAL RADIO PLAY AND SO OVERWHELMING WAS AUDIENCE REACTION THAT IT WAS REPEATED 7 TIMES ON COAST-TO-COAST BROADCASTS AND AROUND THE WORLD IN 9 DIFFERENT LANGUAGES!
"SORRY, WRONG NUMBER" IS A MUST!
"The climax is inexorable and crashing!" says REDBOOK MAGAZINE
Barbara Stanwyck · Burt Lancaster in "SORRY, WRONG NUMBER"
A HAL WALLIS PRODUCTIONS, INC. PICTURE
A Paramount Release
PLUS CARTOON and NEWS

A Schine Theatre
STRAND
NOW PLAYING! AT: 12:10-2:10-4:10 6:00-8:00-10:00
MIGHTIEST OF ALL WESTERN ADVENTURES!
Paramount presents
RAY MILLAND · HEDY LAMARR · MACDONALD CAREY
MONA FREEMAN · HARRY CAREY JR.
in Copper Canyon
A JOHN FARROW PRODUCTION
Color by TECHNICOLOR
NEXT ATTRACTION
BURT LANCASTER · DOROTHY McGUIRE
MISTER 880
EDMUND GWENN

A Schine Theatre
IBERTY
NOW SHOWING
FOR SHEER EXCITEMENT it has never been equalled ...with every gasping thrill in Color by TECHNICOLOR!
RKO presents
THE WHITE TOWER
starring Glenn Ford · Valli · Claude Rains · Oscar Homolka
COULD SHE KISS — AND KILL — AND NOT REMEMBER?
Jack H. Skirball and Bruce Manning present
CLAUDETTE COLBERT · ROBERT RYAN in
The SECRET FURY
with JANE COWL · PAUL KELLY · Philip Ober
★ COMING SOON — TWO GREAT FEATURES ★
SADDLE TRAMP
Joel McCREA · WANDA HENDRIX
Color by TECHNICOLOR
DANA ANDREWS · GENE TIERNEY
WHERE THE SIDEWALK ENDS

HEADQUARTERS FOR
MIRRORS and Furniture Tops
PITTSBURGH PLATE GLASS CO.
15 N. Mechanic St.
Store Phone 3033 Warehouse 3757

KEEPING UP WITH

HOLLYWOOD

By LOUELLA PARSONS

HOLLYWOOD, Oct. 8. (INS)—The one and only Tallulah Bankhead—she of the husky voice—is receiving a caller this coming week, carrying with him a Hollywood contract for her to sign.

Tallulah Bankhead

Said visitor, Arthur Curland has already sent Tallu the script of "Biography" and she likes it and will talk business when he arrives in New York. I think you can say it's as good as settled that Tallulah will come to Hollywood to star in the motion picture version of the Broadway play.

Irving Reis has been asked to direct her, and, naturally, he's interested. It's all set for Columbia to release it.

Tallulah was a little irked over "Glass Menagerie," when at the 11th hour, the mother role was given to Gertrude Lawrence.

• — • — •

Joan Fontaine tells me she knows everything she is going to do—day by day—for the next two months. She goes to Honolulu tomorrow with Harry Crocker, Ann Miller, and William O'Conner on the initial trip of United Airlines, then to New York for two weeks, and then back here to start "Alice Sit by the Fire," with John Lund on November 6.

Yes, it's all set for Joan to star in the famous Barrie play, but the title comes up "Rendezvous." Don't ask me why, I don't know. But Harry Tugend who is writing the adaptation, and who was responsible for getting the play out of the files, seems to think it will bring more people into the theater.

One of Clark Gable's close friends, Billy Hickman, is in a critical condition in a local hospital as the result of a freak accident on location.

Hickman was playing a soldier who is killed in action, in "Red Badge of Courage." The final scene called for him to fall into a haystack.

As he did, a brittle piece of straw penetrated his inner ear and into the brain. He has been in a coma ever since the accident last Thursday, and grave doubts are held for his recovery.

• — • — •

Gussie Moran, tennis queen, has really gone professional with a vengeance. She recently signed with Danny Grayson, who handles Bill Boyd's successful tie-ups.

I'll bet the first thing put on the market bearing Gussie's name will be lace panties. Anyone care to take my wager?

• — • — •

Unfortunately, of late Howard Duff's dates with Ava Gardner, Ida Lupino, etc., occupy more space in the columns than his career—and it's too bad. Howard is a good actor, and has built up an enviable reputation with his Sam Spade radio show and his U. I. pictures.

Now he is to make an independent picture called "When I Grow Up" for Sam Spiegel and John Huston. Howard feels he will really grow in this, because it's the tender drama of a father and son—and not the blood and thunder yarns in which he has been appearing.

The author of "When I Grow Up" is Michael Kanin, who also makes his directorial debut in this picture.

• — • — •

Alison Skipworth, one of the great character actresses, wants me to tell the world she is very much alive. Now 87 years old, she is living in a private rest home and paying for it herself. It would be nice if some of her friends would write to her. She's at 202 Riverside Drive, New York City.

Six Hollywoodians, Cornel Wilde, Johnny Maschio, Ray Price, Dick Powell, Dennis Morgan and Dennis O'Keefe, who invested money in oil wells in Filmore, Calif., received good news. The oil came in to the tune of 174 barrels a day.

• — • — •

Snapshots of Hollywood collected at random:

Bill Robson's marriage has gone on the rocks, and talk is the next Mrs. Robson will be Nancy Kelly, star of "Season in the Sun."

Stewart Granger is buying a house. Yes, you guessed it—it's for Jean Simmons. When they'll marry neither is saying. What happens to her English contract if she comes here to live? We'd love to have her.

From London comes word that David Farrar, who was so good in "Black Narcissus," has just undergone a serious major operation.

Judy Canova and her bridegroom, Philip Rivero, are in Apple Valley where Judy is trying to get rid of a bad cold before she checks in at Republic.

"The Medium" and "The Telephone" opening brought out many star names. Nancy Sinatra was with Bob Sterling, Rhonda Fleming with Dr. Morrill, and Patricia Medina was by her pretty self. Loren Welch, one of the cast, who formerly lived here, got a big hand from his friends in the audience.

Heck, what's a month! Abbott and Costello say their contract permitting television takes effect a whole month before Red Skelton's. They go on television in September 1951, while poor Red has to wait until October 1951.

Tuesday night Nelson Eddy opens his concert season at the Fox Theater in Santa Barbara. Amazing the way, year after year, his popularity continues. Not so amazing when you think what a personality and voice Nelson has.

Ingrid Bergman and Rossellini have bought a home overlooking the sea outside Rome. The address they will keep to themselves since so many uninvited guests have been dropping in to see Mr. and Mrs. Rossellini.

Cleo Moore, former daughter-in-law of the late Huey Long, plays the other woman in "On the Riviera" with Danny Kaye. She was formerly married to Palmer Long, Huey's son.

Yvonne De Carlo made an audition for Rodgers and Hammerstein for the Linda Darnell role in "Anna and the King of Siam" on Broadway.

That's all today. See you tomorrow.

MIRROR OF YOUR MIND

By LAWRENCE GOULD
Consulting Psychologist

Should a stepfather discipline teen-agers?

Answer: Not if it can be avoided—the most he can wisely do is to "back up" their mother. For you cannot really make a child obey you once he's old enough to go about by himself, and if he does so at all—at least, when you are not looking—it will be only because he loves and trusts you. The average adolescent longs to find someone to whom he can go for advice and will turn gladly to a person he feels has his welfare at heart, but to give him orders before you have won his confidence will only spur him to defy them.

Do men work mainly for money?

Answer: No, report industrial psychologists who have studied labor-management relations. Research uniformly shows that "job security" is more important to the average worker than high wages and that once this is achieved, what he wants next is "ego-satisfaction." Morale and efficiency are highest where the worker feels his job is regarded as important by the "higher-ups," and that his ideas will receive consideration. A demand for more pay frequently is an unconscious protest against being denied recognition as a person.

Will "will power" cure alcoholism?

Answer: No, maintains Dwight Anderson, self-styled "dry drunkard," in his comprehensive and illuminating book, "The Other Side of the Bottle." "I don't know of a single dry alcoholic who has managed it by will alone. An alcoholic must be so profoundly convinced that alcohol is harmful to him that he will automatically resist the idea of taking a drink." Until sad experience has brought him this conviction, mere determination not to drink serves mainly to keep the idea of drinking in his mind and give it "a glamour that is almost irresistible."

(Copyright, 1950, King Features Syndicate, Inc.)

It Says Here

By BOB HOPE

Henry, hand me my passport.

Yes sir, our group of gypsies has been getting ready to take a little trip through the Pacific at the request of the armed forces.

Honestly, the fact that my latest picture has just been released has nothing to do with my leaving the country.

Going along are Marilyn Maxwell, Jimmy Wakely, Judy Kelly, the band, and other members of the Hi-Hatters, Les Brown and his band, and other members of the show.

We've been photographed, finger printed, processed, and inoculated and the boys in the band were happy about the whole thing. They're always ready for a few free shots.

I think the guy who gave me my shots must have been a disc jockey. He was using a life-time needle and said: "At what speed shall I spin you ... 33 or 78?"

We're very happy about going and we've been waiting on pins and needles for Jolson to give us the okay.

When we took off on the first leg of our flight I was not nervous ...but every one told me I looked very distinctive with that rabbit's foot tucked behind my left ear.

(Copyright, 1950, King Features Syndicate, Inc.)

In the United States in 1949, 265 communities were sprayed or dusted from the air to wipe out flies and mosquitoes.

Write Your Own Checks As You Need Them Open A
Special Checking Account
YOU BUY 15 CHECKS FOR **1.00**
No Charge for Deposits
No Minimum Balance Required
The Commercial Savings Bank
City Hall Sq. — Cumberland, Md.
Member Fed. Deposit Insurance Corp.

VITAMINS!!!
KEEP YOUR FAMILY IN GOOD HEALTH
We carry the following lines of vitamins—
Miles One-A-Day — Parke Davis — Squibb — Up-Johns — Abbotts — V. C. A.
(and others)
RAND'S
Cor. Baltimore and N. Centre St.

Now - At - 12:00 - 1:59 3:58 - 5:50 7:49 - 9:47
A Darnell Theatre
MARYLAND
DARING AS THE TRUTH IS DARING!
HELPLESS GIRLS AGAINST MEN WHO LIVE WITHOUT RULES!
"SO YOUNG, SO BAD"
starring PAUL HENREID
with CATHERINE McLEOD GRACE COPPIN CECIL CLOVELLY
Released thru United Artists

Our Next Attraction Soon
BRILLIANT ♩ SPECTACULAR ♩ GORGEOUS ♩
M-G-M MUSICAL!
THE TOAST OF NEW ORLEANS
STARRING KATHRYN GRAYSON ♥ MARIO LANZA ♥ DAVID NIVEN
GAY WITH MARDI GRAS COLOR BY TECHNICOLOR!

8 Hour Cleaning Service at no extra charge
Also waterproofing, and mothproofing available.
SOUTH END CLEANERS
219 Virginia Ave. Phone 3248
branch store

GARDEN Last Day
GREGORY PECK in THE GUNFIGHTER
H. E. Abe, Wiley Ford, W. Va.
JUNE ALLYSON · DICK POWELL · David Wayne in THE REFORMER AND THE REDHEAD
Starting Tomorrow TUESDAY
BACK TO GIVE YOU A GREAT THRILL! IT'S THE PICTURE YOU SAID WAS REAL!
SINCE YOU WENT AWAY
Claudette COLBERT Jennifer JONES Joseph COTTEN Robert WALKER Shirley TEMPLE Lionel BARRYMORE Monty WOOLLEY
8 BIG STARS
Co-Hit
DEAD END KIDS & LITTLE TOUGH GUYS
— IN —
"HIT THE ROAD"

Corns?
Quickest Removal Action Known To Medical Science!
NOW! FASTEST RELIEF EVER!
The instant you apply Dr. Scholl's Zino-pads, painful shoe friction stops, pressure is lifted. And no corn removing action is quicker than Dr. Scholl's. Get this famous fast relief today!
Dr Scholl's Zino-pads

A Darnell Theatre
EMBASSY
Last Day Hurry! William Elliott in "The Showdown" "On The Isle of Samoa"
Starting Tomorrow Tuesday
TO THRILL YOU AS NEVER BEFORE!
Come On! LEATHERNECKS
with RICHARD CROMWELL MARSHA HUNT
A CRIME CRUSHING RAID ON THE RATS OF THE UNDERWORLD!
DEAD END KIDS LITTLE TOUGH GUYS
KEEP 'EM SLUGGING
with HUNTZ HALL BOBBY JORDAN GABRIEL DELL NORMAN ABBOTT EVELYN ANKERS DON PORTER ELYSE KNOX SAMUEL S. HINDS SHEMP HOWARD FRANK ALBERTSON

BORROW SENSIBLY
If you need cash for Winter expenses, our service is prompt, friendly and private
Loans up to $300.00
Note — Furniture — and Auto Loans
INDUSTRIAL LOAN SOCIETY, INC.
No. 301 Liberty Trust Bldg.
PHONE 97

STICKLER FOR FACTS

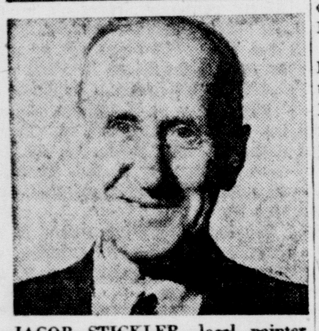

JACOB STICKLER, local painter, Meyersdale, Pa., sticks to the facts when he agrees, "if all those famous brewers praise Old Export, that settles it. It's a swell beer—light, mellow, smooth. Mountain water makes the difference."

CUMBERLAND BREWING CO., CUMBERLAND, MD.

YOU'RE SURE OF **Quality** WHEN YOU BUY
St. Joseph ASPIRIN
WORLD'S LARGEST SELLER AT 10¢

Are American women appreciated. Read this fan letter from a tall, dark and handsome male and you will know!

SECRETS OF CHARM

by JOHN ROBERT POWERS

NOT all the letters from male readers of this column ask me to help with some feminine foible they would particularly like to see put asunder. Many are pure paeans of praise for you as attested by the following one which I just received.

"As an advertising man, I read 'Secrets of Charm' daily. My work demands a knowledge of women's interests, and so, of course, it was no surprise to me to find that the American girl's goal is to make the most of her natural attractive self. But I am constantly amazed by the sincerity and perseverance women apply to the accomplishment—and especially by the high degree of success attained.

The Male Viewpoint

"Just before reading a recent column I had been pondering the curious American failing of seldom pausing to express appreciation of the things we cherish most. So, after reading your column, what was more natural than for me to follow up my thought with a letter to you, asking you to pass along to your readers one man's esteem?

"Back during the second world war, most people thought the boys were fighting for apple pie and the girls back home. But as one of the guys who did a lot of traveling and sat in on many a bull session during that war, I can tell you that we all thought apple pie was pretty nice—but not worth that much trouble, even a la mode.

"But the American girl—there's quite a different matter! And hot as our bull sessions got, there was always one point on which we agreed: our girls, we vowed, are in a class by themselves. Different, indispensable and wonderful!

"What's more, they always will be as long as they stick to that goal of making the most of their natural selves. That's what makes their sweetness so appealing and what makes lugs like us idolize, protect and respect our women in general and do anything in the world to please the one in our lives who is special.

Biggest Secret of All

"Some wise woman said, 'Be pretty if you can, witty if you must, but sweet if it kills you.' That's just about the biggest secret of charm that there is, and one I'd say a whale of a lot of our girls follow, whether they've ever heard of it or not. And as long as they continue to keep it in mind, they're sure to be loved and esteemed accordingly.

"Would you mind passing along to the charmers who read your column my thanks for being the way they are?" D. J. M.

P. S. from J. R. P.

"HOW TO LOOK YOUR BEST"

Just tell me your **height** and **hip** measurement and I will tell you—
your best lines
your best texture of fabric
your best intensity of color
your best colors.

Includes real cotton swatches to guide you. Also sketches to illustrate points. Just write to me in care of this newspaper, enclosing stamped, self-addressed return envelope and 10c in coin to help cover cost.

Tomorrow: Day's Beauty Menu.

(Copyright 1950 By John F. Dille Co.)

It is estimated that an object which weights 20 pounds on earth would weigh only 3 pounds on the moon.

Slimming Sideline

T9317 SIZES 34—50

Marian Martin

It's yours—and no mistake! New draped collar, sideline, and set-in sleeves with interesting turnback cuffs and designed especially to flatter and slim you!

Pattern T9317: sizes 34, 36, 38, 40, 42, 44, 46, 48, 50. Size 36 takes 3¾ yds. 39-in.; ⅞ yd. contrast.

This easy-to-use pattern gives perfect fit. Complete, illustrated Sew Chart shows you every step.

Send **THIRTY** cents in coins for special pattern to Marian Martin, care of Cumberland News, 39, Pattern Dept., 232 West 18th St., New York 11, N. Y. Print plainly **NAME, ADDRESS and ZONE, SIZE and STYLE NUMBER.**

New season styles for you to sew! Send Twenty Cents for our Marian Martin Fall and Winter Pattern Book. Fashions for the young and young in heart plus Christmas ideas galore! A free pattern of a blouse to make from a yard of 39-inch fabric is printed in the book.

Try And Stop Me

By BENNETT CERF

When Joe E. Lewis is on-stage, he hates to be bothered by noisy or inattentive patrons. One night at the Copacabana, a lady with an enormous, beplumed hat and floppy feather boa sat at a ringside table and talked loudly to her companions straight through one of Joe's funniest songs. At its conclusion, Joe strode over to the offender's table, peered under her ridiculous chapeau, and announced, "Don't look now, lady, but I think you've had a head-on collision with a buzzard."

• — • — •

One psychoanalyst sought the aid of another, who, puzzled, asked, "Why should a man with your great reputation have to come to me for help? Why don't you analyze yourself?" "Frankly," replied the first one, "I can't afford to pay my prices."

• — • — •

Rogers and Hammerstein have announced that they will base one of their fabulous musical plays on the plot of the successful novel and motion picture, "Anna and the King of Siam." Bernie Hart says he has just the name for it: "Babes in Thailand."

Copyright, 1950, by Bennett Cerf. Distributed by King Features Syndicate.

POTOMAC DRIVE-IN THEATRE
OPEN AT 6 P. M. SHOW AT 7 P. M.
LAST TIME TONIGHT
"GIRL FROM JONES BEACH"
SHORT SUBJECTS
"Football Magic"
"Circus Town"
"He Was Her Man"
STARTS TOMORROW
BRIMSTONE

SUPER 40 DRIVE IN THEATRE Tonite
"SORRY, WRONG NUMBER" HAS ONE OF THE MOST PHENOMENAL SUCCESS STORIES ON RECORD FOR A DRAMATIC PROPERTY. IT SCORED ITS FIRST HIT AS AN ORIGINAL RADIO PLAY AND SO OVERWHELMING WAS AUDIENCE REACTION THAT IT WAS REPEATED 7 TIMES ON COAST-TO-COAST BROADCASTS AND AROUND THE WORLD IN 9 DIFFERENT LANGUAGES!
"SORRY, WRONG NUMBER" IS A MUST!
"The climax is inexorable and crashing!" says REDBOOK MAGAZINE
Barbara Stanwyck · Burt Lancaster in "SORRY, WRONG NUMBER"
A HAL WALLIS PRODUCTIONS, INC. PICTURE
A Paramount Release
PLUS CARTOON and NEWS

A Schine Theatre
STRAND
NOW PLAYING! AT: 12:10-2:10-4:10 6:00-8:00-10:00
MIGHTIEST OF ALL WESTERN ADVENTURES!
Paramount presents
Ray MILLAND · Hedy LAMARR · MacDonald CAREY
Mona FREEMAN · Harry CAREY JR.
in Copper Canyon
A JOHN FARROW PRODUCTION
Color by TECHNICOLOR
NEXT ATTRACTION
Burt LANCASTER · Dorothy McGUIRE
MISTER 880
EDMUND GWENN

A Schine Theatre
IBERTY NOW SHOWING
FOR SHEER EXCITEMENT it has never been equalled ...with every gasping thrill in Color by TECHNICOLOR!
RKO presents
THE WHITE TOWER
starring Glenn Ford · Valli Claude Rains Oscar Homolka
COULD SHE KISS — AND KILL — AND NOT REMEMBER?
Jack H. Skirball and Bruce Manning present
Claudette COLBERT Robert RYAN in
The SECRET FURY
with JANE COWL · PAUL KELLY · Philip Ober
★ COMING SOON — TWO GREAT FEATURES ★
SADDLE TRAMP Joel McCREA Wanda HENDRIX Color by TECHNICOLOR
Dana ANDREWS Gene TIERNEY WHERE THE SIDEWALK ENDS

YES MAN

DANIEL DOPKO
YES MANager

I'M THE "YES" MAN at *Personal* Finance Co. . . . that is—I'm the man who likes to say "YES" to loan requests.

You see—I'm the manager of our office—the man who's responsible for building up our business. The more times I say "yes" to requests for loans—the more business we do. And since making loans is our ONLY business—that's mighty important to me.

Therefore, if you need extra cash at any time—whether a little for a short time or a lot for a long time—you can depend on my doing my best to say "yes" to you . . . promptly.

Next time you can use a loan give me a chance to say "Yes"—won't you? I'll consider it a favor. See me at *Personal* Finance Co.

Loans up to $1000 on Signature, Furniture, or Car
"THE COMPANY THAT LIKES TO SAY YES"
Personal FINANCE CO.
Personal FINANCE CO. Loans
2nd Floor • LIBERTY TRUST COMPANY BLDG.
S. W. Cor. BALTIMORE & CENTRE STS., CUMBERLAND
Phone 721 • Daniel Dopko, YES MANager
Loans made to residents of all surrounding towns.
Loans $300 and less made under the Maryland Small Loan Act.

HEADQUARTERS FOR
MIRRORS and Furniture Tops
PITTSBURGH PLATE GLASS CO.
15 N. Mechanic St.
Store Phone 8033 Warehouse 8757

Radio And Television

By JOHN CROSBY

Billy Rose Without Elephants

"THE Billy Rose Show" should come as no surprise to anyone who has ever read the Billy Rose column, which must comprise most of the literate population of the earth. The Rose column is even carried now by one of the largest papers in Japan and, when I haven't anything else to do, I like to sit and dream about a Japanese, cross-legged on a wooden mat in Kobe, reading about "Know-It-All-Louie," "Nick the Carp" and the other hep characters that inhabit the Rose world. What's the Japanese for "hep," anyhow?

John Crosby

The Rose show is a television dramatization of some of the stories that have appeared in his column. Most, but not all of them, center around Broadway; they are peopled by very tough and—I can't seem to avoid the word—hep characters; and invariably, while Mr. Rose rather deplores innocence, it triumphs in the end over the guilty usually through the intervention of fate which takes a pretty strong hand in many of the stories.

• — • — •

They're pretty good stories, though, and Mr. Rose is seeing to it that they are shown off at their best. He has enlisted the services as producer of Jed Harris, the farmer boy wonder, who is certainly the best man around to get the most out of the Rose yarns. "There'll be nothing spectacular," declared Mr. Rose on his opening show. "No showgirls and none of the razzmatazz and hoopla I've been mixed up with for the last twenty-five years. I'm not interested in six-inch elephants or inch and a half chorus girls. They're just little stories."

For a sixteen-inch medium, that's a wise decision. The first little story called "The Night They Made A Bum Out Of Helen Hayes"—a typical Rose title in that it probably startled a lot of people into looking at a story that had nothing to do with Helen Hayes—was about a poker game, more specifically about a single $23,000 pot. The chump in the story managed to outwit — or seemingly outwit—the hep character for the pot. But, as usual, there was the twist, Mr. Rose recognizing that chumps had best not tangle with hep characters very often if they value their skins.

It was, as Mr. Rose promised, a little story, hardly more than an anecdote, and very well suited to half an hour on television. The Harris production, completely in harmony with the littleness of the story, was one of extreme intimacy with small telling close-ups of hands and faces and cards and money — the television equivalent of the sharp, significant phrase in a short story. It also contained a vivid performance by a remarkably powerful actor named Murvyn Vye.

• — • — •

I'm afraid Mr. Rose and I disagree about the nature of table stakes poker, though. It is my understanding—and I even consulted that noted authority, John Lardner, on the subject—that a player cannot be forced out of a pot when his money runs out. He should, the way I play table stakes poker, have an equity in the pot up to the point where he covers the money. I hope these small misunderstandings don't creep into the Rose column. I'd hate to think of that Japanese out in Kobe getting into a table stakes poker game with the understanding that he can steal a pot simply by being richer than his opponent. The G.I.'s would never let him out alive.

Mr. Rose appears both at the beginning of his little stories and at the end, seated at a table at Lindy's. (I rather wish he'd pick another spot. Lindy's belongs pretty thoroughly to the late Damon Runyon.) Anyhow, the tale this week (ABC-TV 9 p. m. EST) will be "The Night Billy Rose Should Have Stood In Bed" with Burgess Meredith, whom Mr. Rose described as "the classiest bit of actor on Broadway." That's as good a sample as any of the Rose style.

• — • — •

One last not concerning another of Mr. Rose's far-flung activities. "The Canary Pet Show," a fifteen minute program of songs warbled by the Master Radio Canaries, returned to WOR for its fifteenth season yesterday. One of the songs they warbled on the opening program was "I Wanna Be Loved" which was written by Mr. Rose and contains one of the most passionate lyrics to be heard on the local jukeboxes. Frankly, Mr. R., I don't think that lyric—("I wanna be loved to desperation . . .")—is a fit thing for decent young canaries to be singing. I'm going to complain to the A.S.P.C.A.

(Copyright, 1950, New York Herald Tribune Inc.)

The average weight of a horse is 1,000 pounds.

Daytime Summary

Selected programs as listed below are broadcast at the same time Monday through Friday. Time is eastern standard. For central standard subtract one hour; for mountain standard two hours.

OCT. 9 THROUGH OCT. 13

Morning

9:00—Jack Baker Show—nbc Breakfast Club—abc
9:15—Barnyard Follies—cbs
9:30—The Clevelandaires—nbc Tennessee Jamboree—mbs
10:00—Welcome Travelers—nbc Arthur Godfrey (1½ hrs.)—cbs My Story Drama—abc
10:30—Double or Nothing—nbc Say It With Music—mbs
11:00—Break the Bank—nbc Romances Drama—abc
11:30—Quick as a Flash—abc Bob Poole Show—mbs
11:45—Serials (3¾ hrs.)—cbs

Afternoon

12:00—Luncheon Club—abc
12:15—Lanny Ross Show—mbs
12:30—Music Variety Hour—nbc
2:00—Double or Nothing—nbc Welcome to Hollywood—abc Ladies Fair—mbs
2:30—Live Like, Talent—nbc Queen for a Day—mbs
3:00—Serials for 3 hrs.—nbc Chance of a Lifetime—abc Bob Poole Hour—mbs
3:30—House Party—cbs
4:00—Strike It Rich—cbs Surprise Package—abc
4:30—Treasury Bandstand—cbs Chuckle Wagon—mbs
5:00—The Chicagoans—cbs Kiddies Time (west repeats 1 hr. later)—abc and mbs

NETWORK PROGRAMS

Time is eastern standard. For central standard subtract one hour, for mountain standard subtract two hours. Some local stations change hour of relay to fit local schedules. Last minute program changes cannot be included.

MONDAY, OCTOBER 9

Evening

6:00—News for 15 Min.—nbc-cbs Network Silent Hr.—abc-mbs-east Kiddies Hr. (rpt.)—abc-mbs-west
6:15—Sports; Music Time—nbc Discussion Series—cbs
6:45—Newscast by Three—nbc News Commentary—cbs
7:00—News Commentary—nbc Beulah Sketch—cbs News and Commentary—abc News Commentary—mbs
7:15—Music Time—nbc Jack Smith Show—cbs Daily Commentary—abc Dinner Date—mbs
7:30—News Broadcast—nbc Bob Crosby Club—cbs Lone Ranger Drama—abc News Broadcast—mbs
7:45—One Man's Family—nbc News Broadcast—cbs Evening Newsreel—mbs
8:00—Gordon MacRae Show—nbc Hollywood Playhouse—cbs Inner Sanctum—abc Bobby Benson Play—mbs
8:30—Barlow Concert—nbc Godfrey's Talent Scouts—cbs Henry Taylor Talk—abc Crime Fighters—mbs
8:45—The Dell Trio—abc
8:55—News Broadcast—mbs
9:00—Voorhees Concert—nbc Radio Theater—cbs Martha Lou Harp—abc Murder by Experts—mbs
9:15—News Broadcast—abc
9:30—Paul Lavalle Band—nbc Tin Pan Alley—abc Korean Roundup—mbs
10:00—American Legion—nbc My Friend Irma—cbs United or Not—abc Comment; Mystery—mbs
10:30—NBC Symphony—nbc Bob Hawk Show—cbs Comment & Concert—abc Dance Band Show—mbs
11:00—News & Variety—all nets

Television Summary

7:30—Screen Test—abc
8:00—Paul Winchell Show—nbc TV Theater—cbs Treasury Men—abc
8:30—Barlow Concert—nbc Talent Scouts—cbs Chinatown Mysteries—abc Al Morgan Show—Dumont
9:00—Lights Out—nbc Heidt Talent—cbs Chico Marx Show—abc N. Y. Wrestling—Dumont
9:30—Drama Hour—nbc The Goldbergs—cbs
10:00—Studio One Drama—cbs
10:30—Who Said That—nbc

IGOR GORIN

Tonight on The Telephone Hour

WTBO 9 p.m.

NBC Network

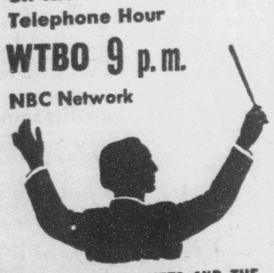

WITH DONALD VOORHEES AND THE BELL TELEPHONE ORCHESTRA

Today's Radio Programs

MONDAY, OCTOBER 9, 1950
All Schedules Are Provided By Radio Stations Which Are Primarily Responsible For Their Accuracy

A.M.	WTBO 1450 KC FM 106.9 MC	WCUM 1490 KC FM 102.9 MC	WDVE 1230 KC
6:00	Breakfast on Platter		News
6:15	News; Breakfast on a Platter	6:29 Sign On Sundial	Mountain Music
6:30	" "	" "	" "
6:45	" "	" "	News
7:00	" "	News; Sundial	Disc-capades
7:15	" "	Sundial	" "
7:30	News; Breakfast on a Platter	Speed Derby; Sundial	News
7:45	" "	Dan Dunn	Wake Up Songs
8:00	World News (NBC)	World News (CBS)	Uncle Bill
8:15	Minute Parade	Church in the Wildwood	Martin Agronsky (ABC)
8:30	" "	Sundial	Ted Malone
8:45	Morning Meditations	Hits of Tomorrow	Young Robert Stewart
9:00	Jack Baker Show (NBC)	News of America (CBS)	Breakfast Club (ABC)
9:15	" "	Friendship Hour	" "
9:30	South of the Border	Echo Time	" "
9:45	Meet the Menjous	Western Varieties	" "
10:00	Welcome Travel'rs (NBC)	Arthur Godfrey (CBS)	My True Story (ABC)
10:15	" "	" "	" " ; Betty
10:30	News; Music for Monday	" "	Crocker (ABC)
10:45	Music for Monday	" "	Peace of Mind (ABC)
11:00	Break the Bank (NBC)	" "	Modern Romances (ABC)
11:15	" "	" "	" "
11:30	Jack Berch (NBC)	Musical Tuneo	Chance of a Lifetime
11:45	Music at Mid-Day	Rosemary (CBS)	" " ; News
	AFTERNOON PROGRAMS		
Noon	Music at Mid-Day	Noon News	Luncheon Club (ABC)
12:15	News; Bandstand	Perry Mason (CBS)	" " ; Local News
12:30	" "	Helen Trent (CBS)	Quick as a Flash
12:45	The Bandstand	Our Gal Sunday (CBS)	" "
1:00	" "	Big Sister (CBS)	Baukhage Talking
1:15	Dave Garroway (NBC)	Ma Perkins (CBS)	Local
1:30	News & Interludes	Susan Smith	" "
1:45	We Love & Learn (NBC)	Guiding Light (CBS)	" "
2:00	Walter O'Keefe's Double	News; Melody Ball-	" "
2:15	or Nothing (NBC)	room and Sports	" "
2:30	Afternoon Matinee	News; Melody Ballroom	" "
2:45	Matinee; News	& Sports Parade	" "
3:00	Life Can Be B'tiful (NBC)	News; Melody Ball-	" "
3:15	Road of Life (NBC)	room & Sports	" " ; One Man's Opinion
3:30	Pepper Young (NBC)	" "	Local
3:45	Right To Hap'ness (NBC)	" "	" "
4:00	Backstage Wife (NBC)	Sports Parade	" "
4:15	Stella Dallas (NBC)	" "	" "
4:30	Lorenzo Jones (NBC)	" "	" "
4:45	Widder Brown (NBC)	" "	" "
5:00	Jive at Five	News; Sports Parade	Mark Trail (MBS)
5:15	" "	" "	" "
5:30	News	Speed Derby	Space Patrol
5:45	Willis Creek Hoedown	Tex Beneke	" " ; Fables (ABC)
	EVENING PROGRAMS		
6:00	Accent on Sports	News	Local, National News
6:15	News	Sports Roundup	Sport Reporter
6:30	Skyline Serenade (NBC)	Backward Disc Jockey	Yukon Challenge (MBS)
6:45	Les Brown	Fran Warren Sings	" "
7:00	H. V. Kaltenborn (NBC)	Music by Roth	Fulton Lewis (MBS)
7:15	Tropics Echoes (NBC)	" " ; Social Security	Uncle Bill
7:30	News (NBC)	One Night Stand	Lone Ranger (ABC)
7:45	One Man's Family (NBC)	Murrow News	" "
8:00	Railroad Hour (NBC)	Houseparty	Inner Sanctum (ABC)
8:15	" "	" " ; C. Adams	" "
8:30	Voice Firestone (NBC)	Salute To Reservists	Henry J. Taylor (ABC)
8:45	" "	" "	Gay Paris Music Hall
9:00	Telephone Hour (NBC)	Lux Radio Theatre (CBS)	Murder by Experts (MBS)
9:15	" "	" "	" "
9:30	Studio A	" "	Crime Fighters
9:45	" "	" "	" " ; Council Report
10:00	NBC Symphony (NBC)	My Friend Irma (CBS)	News (ABC)
10:15	" "	" "	Gabriel Heatter (MBS)
10:30	" "	Combo Capers	Martin Kane (MBS)
10:45	" "	" "	" "
11:00	News	News, Analysis (CBS)	Bobby Benson (MBS)
11:15	Mindy Carson (NBC)	Organairs	" "
11:30	Dave Garroway (NBC)	Editorial Page; Sign Off	News of Tomorrow (ABC)
11:45	" "		Behind the Story (MBS)
12:00	News (NBC)	News; Returns to 6:30 am	Music for Dreaming

SUSIE Q. SMITH

By Linda and Jerry Walter

"You know, for a minute I thought there was something wrong with my glasses!"

Copr. 1950, King Features Syndicate, Inc., World rights reserved.

Popular Flower

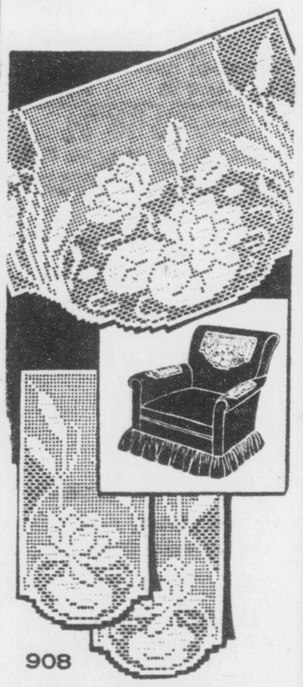

908

Laura Wheeler

A popular flower in popular filet crochet makes this chair-set a double favorite. Make it now to grace your living room.

Easiest of crochet, makes a chair-set for a favorite chair. Pattern 908; directions; charts.

Laura' Wheeler's improved pattern makes crochet and knitting so simple with its charts, photos and concise directions.

Send **TWENTY CENTS** in coins for this pattern to Cumberland News, 39 Needlecraft Dept., P. O. Box 161, Old Chelsea Station, New York 11, N. Y. Print plainly **PATTERN NUMBER, your NAME ADDRESS and ZONE.**

Send twenty cents for your copy of our NEW Laura Wheeler's Needlecraft Book. Filled with the latest in needlework — illustrations of patternsf or crochet, knitting, embroidery, dolls, quilts, textile painting, home decoration. A free pattern is printed in the book.

DAILY CROSSWORD

ACROSS

1. young oyster
5. box scientifically
9. fulcrum pin for an oar
10. cavities
12. trust
13. threaten
14. Arabian cloak
15. famous pirate
16. half an em
17. package
19. goddess of discord (Gr.)
21. ancient
22. opportune
23. a jazz dance step
26. defensive ditches about a castle
27. a genus of herbs
28. a measure (Straits Settlement)
29. edible rootstock
30. daring
34. small state (abbr.)
35. fate
37. coffee receptacle
38. a kind of long, silky wool
40. garden amphibian
41. birthstone for June
42. frustrates
43. fencing sword
44. emmets

DOWN

1. ancient country (S. Arabia)
2. of the poles
3. like ale
4. tellurium (sym.)
5. lean-to
6. bulky
7. a wing
8. acknowledgement of payment made
9. snare
11. comprehends
13. calm
15. a coarse seaweed
18. U. S. naval officer
20. narrow inlet (geol.)
23. governor of a province (Persia)
24. one who undergoes training
25. belonging to us
26. mutilate
28. Malayan boat
31. an iron disk with center hole
32. mountains (Russ.)
33. concludes
36. voided escutcheon
39. aperture
40. unit of weight
42. music note

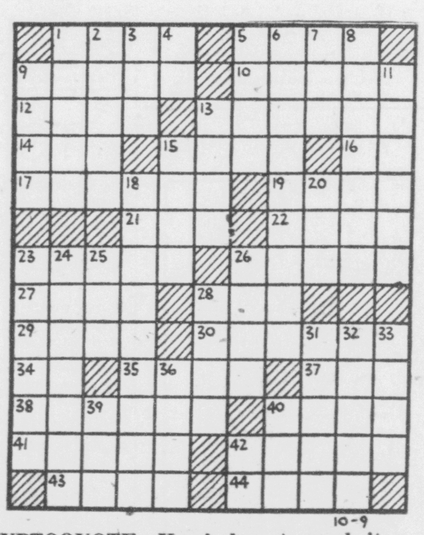

10-9

Saturday's Answer

PARA CLAD
RECUR RILEY
ANTE LUPINE
IT SLAM FEW
SAC UMBO
IGUANA MATE
NORSE RICER
SNAP ROTTER
SAIL ATA
AAR FOLD EN
SPIRIT YARD
SAVOR BALES
RETE EKED

10-9

DAILY CRYPTOQUOTE—Here's how to work it:

A X Y D L B A A X R
is L O N G F E L L O W

One letter simply stands for another. In this example A is used for the three L's, X for the two O's, etc. Single letters, apostrophies, the length and formation of the words are all hints. Each day the code letters are different.

A Cryptogram Quotation

QAUCHH FDC SCHHCU WH YUCNA, PDNFCSCK ZXQ VXQK WAFX WF FQKAH HXQK—DXKNYC.

Saturday's Cryptoquote—BUT HE THAT FILCHES FROM ME MY GOOD NAME, ROBS ME OF THAT WHICH NOT ENRICHES HIM—SHAKESPEARE.

Distributed by King Features Syndicate

Radio And Television

By JOHN CROSBY

Billy Rose Without Elephants

"THE Billy Rose Show" should come as no surprise to anyone who has ever read the Billy Rose column, which must comprise most of the literate population of the earth. The Rose column is even carried now by one of the largest papers in Japan and, when I haven't anything else to do, I like to sit and dream about a Japanese, cross-legged on a wooden mat in Kobe, reading about "Know-It-All-Louie," "Nick the Carp" and the other hep characters that inhabit the Rose world. What's the Japanese for "hep," anyhow?

John Crosby

The Rose show is a television dramatization of some of the stories that have appeared in his column. Most, but not all of them, center around Broadway; they are peopled by very tough and—I can't seem to avoid the word—hep characters; and invariably, while Mr. Rose rather deplores innocence, it triumphs in the end over the guilty usually through the intervention of fate which takes a pretty strong hand in many of the stories.

• — • — •

They're pretty good stories, though, and Mr. Rose is seeing to it that they are shown off at their best. He has enlisted the services as producer of Jed Harris, the farmer boy wonder, who is certainly the best man around to get the most out of the Rose yarns. "There'll be nothing spectacular," declared Mr. Rose on his opening show. "No showgirls and none of the razzmatazz and hoopla I've been mixed up with for the last twenty-five years. I'm not interested in six-inch elephants or inch and a half chorus girls. They're just little stories."

For a sixteen-inch medium, that's a wise decision. The first little story called "The Night They Made A Bum Out Of Helen Hayes"—a typical Rose title in that it probably startled a lot of people into looking at a story that had nothing to do with Helen Hayes—was about a poker game, more specifically about a single $23,000 pot. The chump in the story managed to outwit — or seemingly outwit—the hep character for the pot. But, as usual, there was the twist, Mr. Rose recognizing that chumps had best not tangle with hep characters very often if they value their skins.

It was, as Mr. Rose promised, a little story, hardly more than an anecdote, and very well suited to half an hour on television. The Harris production, completely in harmony with the littleness of the story, was one of extreme intimacy with small telling close-ups of hands and faces and cards and money — the television equivalent of the sharp, significant phrase in a short story. It also contained a vivid performance by a remarkably powerful actor named Murvyn Vye.

• — • — •

I'm afraid Mr. Rose and I disagree about the nature of table stakes poker, though. It is my understanding—and I even consulted that noted authority, John Lardner, on the subject—that a player cannot be forced out of a pot when his money runs out. He should, the way I play table stakes poker, have an equity in the pot up to the point where he covers the money. I hope these small misunderstandings don't creep into the Rose column. I'd hate to think of that Japanese out in Kobe getting into a table stakes poker game with the understanding that he can steal a pot simply by being richer than his opponent. The G.I.'s would never let him out alive.

Mr. Rose appears both at the beginning of his little stories and at the end, seated at a table at Lindy's. (I rather wish he'd pick another spot. Lindy's belongs pretty thoroughly to the late Damon Runyon.) Anyhow, the tale this week (ABC-TV 9 p. m. EST) will be "The Night Billy Rose Should Have Stood In Bed" with Burgess Meredith, whom Mr. Rose described as "the classiest bit of actor on Broadway." That's as good a sample as any of the Rose style.

• — • — •

One last not concerning another of Mr. Rose's far-flung activities. "The Canary Pet Show," a fifteen minute program of songs warbled by the Master Radio Canaries, returned to WOR for its fifteenth season yesterday. One of the songs they warbled on the opening program was "I Wanna Be Loved" which was written by Mr. Rose and contains one of the most passionate lyrics to be heard on the local jukeboxes. Frankly, Mr. R., I don't think that lyric—("I wanna be loved to desperation . . .")—is a fit thing for decent young canaries to be singing. I'm going to complain to the A.S.P.C.A.

(Copyright, 1950, New York Herald Tribune Inc.)

The average weight of a horse is 1,000 pounds.

Daytime Summary

Selected programs as listed below are broadcast at the same time Monday through Friday. Time is eastern standard. For central standard subtract one hour; for mountain standard two hours.

OCT. 9 THROUGH OCT. 13

Morning

9:00—Jack Baker Show—nbc Breakfast Club—abc
9:15—Barnyard Follies—cbs
9:30—The Clevelandaires—nbc Tennessee Jamboree—mbs
10:00—Welcome Travelers—nbc Arthur Godfrey (1½ hrs.)—cbs My Story Drama—abc
10:30—Double or Nothing—nbc Say It With Music—mbs
11:00—Break the Bank—nbc Romances Drama—abc
11:30—Quick as a Flash—abc Bob Poole Show—mbs
11:45—Serials (3¾ hrs.)—cbs

Afternoon

12:00—Luncheon Club—abc
12:15—Lanny Ross Show—mbs
12:30—Music Variety Hour—nbc
2:00—Double or Nothing—nbc Welcome to Hollywood—abc Ladies Fair—mbs
2:30—Live Like, Talent—nbc Queen for a Day—mbs
3:00—Serials for 3 hrs.—nbc Chance of a Lifetime—abc Bob Poole Hour—mbs
3:30—House Party—cbs
4:00—Strike It Rich—cbs Surprise Package—abc
4:30—Treasury Bandstand—cbs Chuckle Wagon—mbs
5:00—The Chicagoans—cbs Kiddies Time (west repeats 1 hr. later)—abc and mbs

NETWORK PROGRAMS

Time is eastern standard. For central standard subtract one hour, for mountain standard subtract two hours. Some local stations change hour of relay to fit local schedules. Last minute program changes cannot be included.

MONDAY, OCTOBER 9

Evening

6:00—News for 15 Min.—nbc-cbs Network Silent Hr.—abc-mbs-east Kiddies Hr. (rpt.)—abc-mbs-west
6:15—Sports; Music Time—nbc Discussion Series—cbs
6:45—Newscast by Three—nbc News Commentary—cbs
7:00—News Commentary—nbc Beulah Sketch—cbs News and Commentary—abc News Commentary—mbs
7:15—Music Time—nbc Jack Smith Show—cbs Daily Commentary—abc Dinner Date—mbs
7:30—News Broadcast—nbc Bob Crosby Club—cbs Lone Ranger Drama—abc News Broadcast—mbs
7:45—One Man's Family—nbc News Broadcast—cbs Evening Newsreel—mbs
8:00—Gordon MacRae Show—nbc Hollywood Playhouse—cbs Inner Sanctum—abc Bobby Benson Play—mbs
8:30—Barlow Concert—nbc Godfrey's Talent Scouts—cbs Henry Taylor Talk—abc Crime Fighters—mbs
8:45—The Dell Trio—abc
8:55—News Broadcast—mbs
9:00—Voorhees Concert—nbc Radio Theater—cbs Martha Lou Harp—abc Murder by Experts—mbs
9:15—News Broadcast—abc
9:30—Paul Lavalle Band—nbc Tin Pan Alley—abc Korean Roundup—mbs
10:00—American Legion—nbc My Friend Irma—cbs United or Not—abc Comment; Mystery—mbs
10:30—NBC Symphony—nbc Bob Hawk Show—cbs Comment & Concert—abc Dance Band Show—mbs
11:00—News & Variety—all nets

Television Summary

7:30—Screen Test—abc
8:00—Paul Winchell Show—nbc TV Theater—cbs Treasury Men—abc
8:30—Barlow Concert—nbc Talent Scouts—cbs Chinatown Mysteries—abc Al Morgan Show—Dumont
9:00—Lights Out—nbc Heidt Talent—cbs Chico Marx Show—abc N. Y. Wrestling—Dumont
9:30—Drama Hour—nbc The Goldbergs—cbs
10:00—Studio One Drama—cbs
10:30—Who Said That—nbc

IGOR GORIN

Tonight on The Telephone Hour

WTBO 9 p.m.

NBC Network

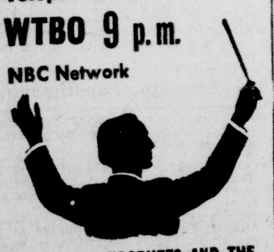

WITH DONALD VOORHEES AND THE BELL TELEPHONE ORCHESTRA

Today's Radio Programs

MONDAY, OCTOBER 9, 1950
All Schedules Are Provided By Radio Stations Which Are Primarily Responsible For Their Accuracy

A.M.	WTBO 1450 KC FM 106.9 MC	WCUM 1490 KC FM 102.9 MC	WDYK 1230 KC
6:00	Breakfast on Platter		News
6:15	News; Breakfast on a Platter	6:29 Sign On Sundial	Mountain Music
6:30	" "	" "	" "
6:45	" "	" "	News
7:00	" "	News; Sundial	Disc-capades
7:15	" "	Sundial	" "
7:30	News; Breakfast on a Platter	Speed Derby; Sundial	News
7:45	" "	Dan Dunn	Wake Up Songs
8:00	World News (NBC)	World News (CBS)	Uncle Bill
8:15	Minute Parade	Church in the Wildwood	Martin Agronsky (ABC)
8:30	" "	Sundial	Ted Malone
8:45	Morning Meditations	Hits of Tomorrow	Young Robert Stewart
9:00	Jack Baker Show (NBC)	News of America (CBS)	Breakfast Club (ABC)
9:15	" "	Friendship Hour	" "
9:30	South of the Border	Echo Time	" "
9:45	Meet the Menjous	Western Varieties	" "
10:00	Welcome Travel'rs (NBC)	Arthur Godfrey (CBS)	My True Story (ABC)
10:15	" "	" "	" " ; Betty
10:30	News; Music for Monday	" "	Crocker (ABC)
10:45	Music for Monday	" "	Peace of Mind (ABC)
11:00	Break the Bank (NBC)	" "	Modern Romances (ABC)
11:15	" "	" "	" "
11:30	Jack Berch (NBC)	Musical Tuneo	Chance of a Lifetime
11:45	Music at Mid-Day	Rosemary (CBS)	" " , News
AFTERNOON PROGRAMS			
Noon	Music at Mid-Day	Noon News	Luncheon Club (ABC)
12:15	News; Bandstand	Perry Mason (CBS)	" " ; Local News
12:30	" "	Helen Trent (CBS)	Quick as a Flash
12:45	The Bandstand	Our Gal Sunday (CBS)	" "
1:00	" "	Big Sister (CBS)	Baukhage Talking
1:15	Dave Garroway (NBC)	Ma Perkins (CBS)	Local
1:30	News & Interludes	Susan Smith	" "
1:45	We Love & Learn (NBC)	Guiding Light (CBS)	" "
2:00	Walter O'Keefe's Double		" "
2:15	or Nothing (NBC)	News; Melody Ball-	" "
2:30	Afternoon Matinee	room and Sports	" "
2:45	Matinee; News	News; Melody Ballroom & Sports Parade	" "
3:00	Life Can Be B'tiful (NBC)	News; Melody Ball-	" "
3:15	Road of Life (NBC)	room & Sports	" " ; One Man's Opinion
3:30	Pepper Young (NBC)	" "	Local
3:45	Right To Hap'ness (NBC)	" "	" "
4:00	Backstage Wife (NBC)	Sports Parade	" "
4:15	Stella Dallas (NBC)	" "	" "
4:30	Lorenzo Jones (NBC)	" "	" "
4:45	Widder Brown (NBC)	" "	" "
5:00	Jive at Five	News; Sports Parade	Mark Trail (MBS)
5:15	" "	" "	" "
5:30	News	Speed Derby	Space Patrol
5:45	Wills Creek Hoedown	Tex Beneke	" " ; Fables (ABC)
EVENING PROGRAMS			
6:00	Accent on Sports	News	Local, National News
6:15	News	Sports Roundup	Sport Reporter
6:30	Skyline Serenade (NBC)	Backward Disc Jockey	Yukon Challenge (MBS)
6:45	Les Brown	Fran Warren Sings	" "
7:00	H. V. Kaltenborn (NBC)	Music by Roth	Fulton Lewis (MBS)
7:15	Tropics Echoes (NBC)	" " ; Social Security	Uncle Bill
7:30	News (NBC)	One Night Stand	Lone Ranger (ABC)
7:45	One Man's Family (NBC)	Murrow News	" "
8:00	Railroad Hour (NBC)	Houseparty	Inner Sanctum (ABC)
8:15	" "	" " ; C. Adams	" "
8:30	Voice Firestone (NBC)	Salute To Reservists	Henry J. Taylor (ABC)
8:45	" "	" "	Gay Paris Music Hall
9:00	Telephone Hour (NBC)	Lux Radio Theatre (CBS)	Murder by Experts (MBS)
9:15	" "	" "	" "
9:30	Studio A	" "	Crime Fighters
9:45	" "	" "	" " ; Council Report
10:00	NBC Symphony (NBC)	My Friend Irma (CBS)	News (ABC)
10:15	" "	" "	Gabriel Heatter (MBS)
10:30	" "	Combo Capers	Martin Kane (MBS)
10:45	" "	" "	" "
11:00	News	News; Analysis (CBS)	Bobby Benson (MBS)
11:15	Mindy Carson (NBC)	Organairs	" "
11:30	Dave Garroway (NBC)	Editorial Page; Sign Off	News of Tomorrow (ABC)
11:45	" "		Behind the Story (MBS)
12:00	News (NBC)	News; Returns to 6:30 am	Music for Dreaming

SUSIE Q. SMITH — By Linda and Jerry Walter

"You know, for a minute I thought there was something wrong with my glasses!"

Copr. 1950, King Features Syndicate, Inc., World rights reserved.

Popular Flower

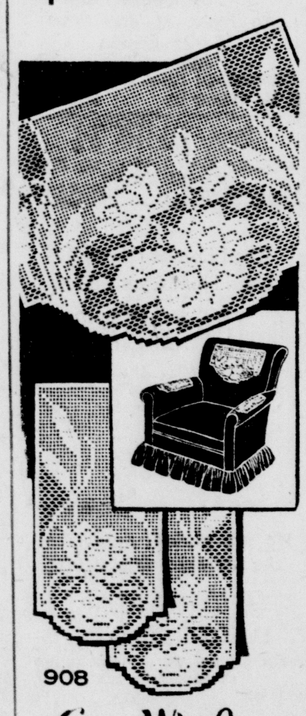

908

Laura Wheeler

A popular flower in popular filet crochet makes this chair-set a double favorite. Make it now to grace your living room.

Easiest of crochet, makes a chair-set for a favorite chair. Pattern 908; directions; charts.

Laura' Wheeler's improved pattern makes crochet and knitting so simple with its charts, photos and concise directions.

Send **TWENTY CENTS** in coins for this pattern to Cumberland News, 39 Needlecraft Dept., P. O. Box 161, Old Chelsea Station, New York 11, N. Y. Print plainly **PATTERN NUMBER, your NAME ADDRESS and ZONE.**

Send twenty cents for your copy of our NEW Laura Wheeler's Needlecraft Book. Filled with the latest in needlework – illustrations of patternsf or crochet, knitting, embroidery, dolls, quilts, textile painting, home decoration. A free pattern is printed in the book.

DAILY CROSSWORD

ACROSS

1. young oyster
5. box scientifically
9. fulcrum pin for an oar
10. cavities
12. trust
13. threaten
14. Arabian cloak
15. famous pirate
16. half an em
17. package
19. goddess of discord (Gr.)
21. ancient
22. opportune
23. a jazz dance step
26. defensive ditches about a castle
27. a genus of herbs
28. a measure (Straits Settlement)
29. edible root-stock
30. daring
34. small state (abbr.)
35. fate
37. coffee receptacle
38. a kind of long, silky wool
40. garden amphibian
41. birthstone for June
42. frustrates
43. fencing sword
44. emmets

DOWN

1. ancient country (S. Arabia)
2. of the poles
3. like ale
4. tellurium (sym.)
5. lean-to
6. bulky
7. a wing
8. acknowledgement of payment made
9. snare
11. comprehends
13. calm
15. a coarse seaweed
18. U. S. naval officer
20. narrow inlet (geol.)
23. governor of a province (Persia)
24. one who undergoes training
25. belonging to us
26. mutilate
28. Malayan boat
31. an iron disk with center hole
32. mountains (Russ.)
33. concludes
36. voided escutcheon
39. aperture
40. unit of weight
42. music note

10-9

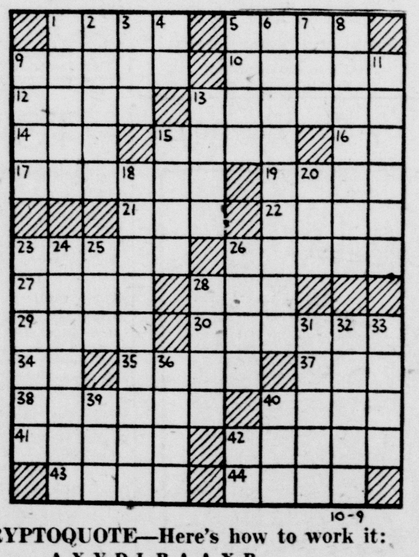

10-9

Saturday's Answer

PARA CLAD
RECUR RILEY
ANTE LUPINE
IT SLAM FEW
SAC UMBO
IGUANA MATE
NORSE RICER
SNAP ROTTER
SAIL ATA
AAR FOLD EN
SPIRIT YARD
SAVOR BALES
RETE EKED

DAILY CRYPTOQUOTE—Here's how to work it:

A X Y D L B A A X R
is L O N G F E L L O W

One letter simply stands for another. In this example A is used for the three L's, X for the two O's, etc. Single letters, apostrophies, the length and formation of the words are all hints. Each day the code letters are different.

A Cryptogram Quotation

Q A U C H H F D C S C H H C U W H Y U C N A,
P D N F C S C K Z X Q V X Q K W A F X W F
F Q K A H H X Q K — D X K N Y C.

Saturday's Cryptoquote—BUT HE THAT FILCHES FROM ME MY GOOD NAME, ROBS ME OF THAT WHICH NOT ENRICHES HIM—SHAKESPEARE.

Distributed by King Features Syndicate

BLONDIE

RICK BRADFORD

HENRY

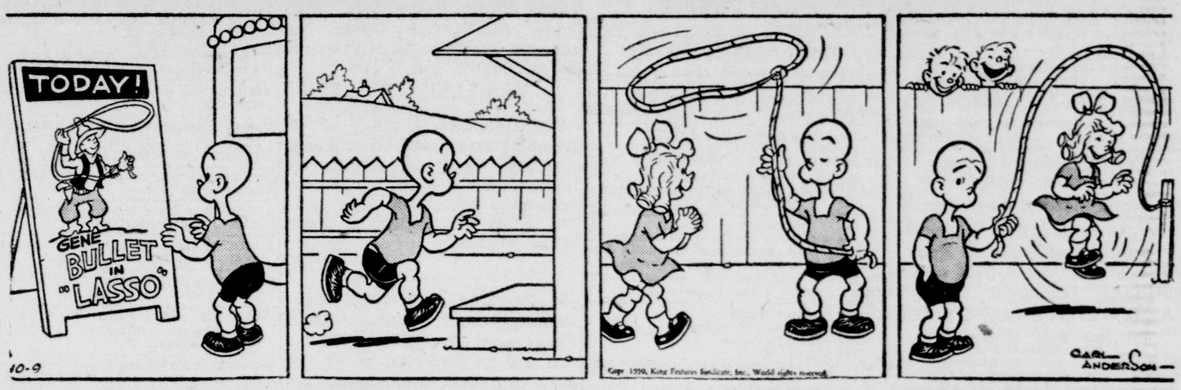

BUZ SAWYER

BARNEY & SNUFFY

ANNIE RONEY

JOE PALOOKA

BIG SISTER

DICK TRACY

Local CLASSIFIED ADVERTISING RATES

The Times & News
Cumberland, Maryland

Number of Days	12 Words or Less	For Each Word More than 12, add
2 Days	$1.20	10c
3 Days	$1.68	14c
4 Days	$2.28	19c
5 Days	$2.88	24c
6 Days	$3.36	28c
7 Days	$3.60	30c

CARD OF THANKS
Morning and Evening Daily or one time Sunday ... $2.00 (not to exceed 10 lines)
IN MEMORIAMS
10 Lines or less $2.00 (Count 6 Words per line)
Each Line more than 10 - add 20c
MAIL YOUR AD WITH REMITTANCE TO:
Want Ad Department
Times-News
Cumberland, Md.
PHONE YOUR ADS—CUMB'D 4600
Monday through Friday 9 a. m. to 5 p. m.
CHECK YOUR AD—
WE ARE RESPONSIBLE FOR ONLY ONE INCORRECT INSERTION

2—Automotive

1940 PLYMOUTH sedan. Radio, heater, excellent condition. Price $475. Phone 1926-W.

1940 OLDSMOBILE. Private owner, excellent condition. Best offer. Phone Cumberland 3179-J.

1947 LATE model Dodge flat bed truck. All steel bed with high bumper racks. Bed 23 ft. long, 220 inch wheel base with overdrive. Will haul 40 to 50 foot material. 8,600 actual miles. First class condition. $2,750. Phone 5434 between 8 a. m. and 5 p. m.

COMPLETE REPAIR SERVICE
GENUINE REPLACEMENT PARTS
COLLINS GMC TRUCK CO.
Truck Headquarters for Cumberland
ROUTE 40 EAST PHONE 822-J

Rebuilt Motors
Immediately Available
For All Popular Cars & Trucks
Guaranteed Same As New
GIVE YOUR CAR A NEW LEASE ON LIFE. TERMS IF DESIRED
AUTOMOTIVE SUPPLY CO.
Your local motor rebuilder and parts headquarters
251 N. Centre Phone 4782-1813

THOMPSON BUICK CORP.
BUICK SALES & SERVICE
429 N. Mechanic St. Phone 1470

USED CARS BOUGHT SOLD
W. H. Grove Used Cars
Henderson at Glenn Ph. 3458—1294

GUARANTEED USED CARS
Hare Motor Sales
219 S. Mechanic St. Phone 4397

46 Chev. 4-Dr. 40 Chev. 4-Dr.
41 Olds '66' hy. 4-Dr. 40 Chev. 2-Dr.
41 Chev. 4-Dr., one owner
KESSELL MOTOR CO.
838 N. Mechanic St. Phone 2560

Frantz Oldsmobile
Oldsmobile Sales-Service All Makes
Body, Fender and Radiator Service
163 BEDFORD ST. PHONE 1994

BETTER USED CARS
'48 Chev. 4-dr. R&H. '41 Chev. 2-dr. R&H.
'47 Chev. 2-dr. H. '40 Dodge 4-dr. R&H.
'46 Chev. 4-dr. R&H. '40 Chev. 4-dr. H.
'42 Chev. 2-dr. H. '40 Pont. Conv. R&H
'41 Ford 2-dr. R&H. '39 Chev. 2-dr. R&H.
Cumberland Motor Sales
14 Wineow St. Phone 4531
Open Evenings Opposite A. & P. Mkt.

REO Trucks - Buses
RAUPACH'S GARAGE
Pow & N. Mechanic Sts. Phone 4160

CASH FOR YOUR CAR
REGARDLESS OF MODEL
Taylor Motor Co.
218 N. Mechanic St. Phone 395

JOHNSON'S
Specials This Week
'48 Chev. Cl. Cpe, loaded, like new....$1395
'41 Buick Super Clb. Cpe. Nice.....$ 695
'40 Buick Super 2-dr., R & H, nice ..$ 495
'39 Chrysler Sedan, R & H, perfect..$ 595
'37 Chev. Sedan, very nice.....$ 165
'37 Dodge Sedan, a good car .....$ 295
'37 Plymouth Sdn. good transportation $ 195
'34 Ford Coupe. Nice.
Many Others To Choose From
325 S. Centre St. Phone 2227

POTOMAC MOTORS
48 Plymouth Spec. Del. 4-d. Sed.
48 Chrysler Conv Cpe.
41 Plymouth Spec. Del., 2 dr. sed.
41 Chrysler 4 dr. Sedan
40 Chrysler Windsor, 4 dr.
39 Chevrolet 4 Dr. Sedan
37 Buick 4-dr. Sedan
37 Chrysler Royal 4 Dr. Sedan
36 Chevrolet 4 Dr. Sedan
36 Plymouth 4 Door
36 Graham 4 Door Sedan
Most Cars Fully Equipped
LATE MODELS GUARANTEED
111 S. George Ph. 1852

HYNDMAN MOTOR CO.
"Our 31st Year"
Chevrolet Sales & Service
PHONE 26, HYNDMAN, PA.

MOTORBIKES!
Used Whizzers, Servi-Cycles, Scooters
Chek Lightweight Motorcycles
$85 UP — CONVENIENT TERMS
Cosgrove Cycle 252 N. Centre Phone 509

Lowest In The City Prices!
'49 Chevrolet Fl. Dlx. R. & H.
'47 Chevrolet Aero. Loaded
'47 Chevrolet F. M. Sedan. R. & H.
'46 DeSoto Club Coupe
'41 Plymouth Sedan. Very Nice
'41 Chevrolet Sdn. Very nice
40 Plymouth Sedan. Good
'40 Chevrolet Sedan, R & H
'40 Pontiac Clb. Cpe. R & H
'36 Ford Coupe $95
'36 Dodge Sedan $95
Red's Used Cars
722 GREENE ST. PHONE 5008

Heiskell Motor Co.
NEW & USED CARS
Ridgeley, W Va. Phone 2466

FERGUSON Tractors—Farm Machinery
Kight's Garage Balto Pike Ph. 24-J-4

Buying! Selling! Used Cars
ELCAR SALES
"The Home of Good Used Cars"
OPP. POST OFFICE PHONE 544

2—Automotive

Finest Selection Of Automobiles In Western Maryland

1950 Chevrolet Sed. R & H
1950 GMC ¾-T. Pickup.
1949 Chevrolet Flt. Line Sdn. R&H
1948 Pontiac Sdnt. R & H.
1948 Pontiac Sedan R & H Hyd.
1947 Chevrolet Sedan R & H
1947 Plymouth Clb. Coupe R & H
1947 Dodge Sedan, R & H
1947 Plymouth S. Dlx Sdn. R. & H.
1942 G.M.C. 2 Ton Dump
1939 Studebaker Coupe like new
1936 Pontiac Sedan
1936 Ford Coupe
1934 Plymouth Coupe
We Finance At Bank Interest
TAYLOR MOTOR CO.
"The Home of Better Used Cars"
218 N. Mechanic St. Phone 395

1939 LINCOLN Zephyr, radio and heater, $300. Phone 292-J-5.

Eiler Chevrolet, Inc.
CHEVROLET SALES & SERVICE
219 N. Mechanic Phone 143

International Harvester
Authorized Dealer: Motor Trucks
Farm Tractors & Machinery
THE LIGHT & DECKER CO.
315 S. Centre St. Phone 5600

Special This Week
39 Chevrolet Town Sedan—Good body, paint and motor, $295.
SHAFFERS AUTO SALES & SERVICE
Corriganville, Md.

TRACTOR BARGAIN!
I have a Centaur Tractor with Continental valve-in-head motor and hydraulic side mower. Just the thing for orchards. It's in perfect condition. Will sacrifice. Bruce Pontiac Sales. Phone Romney 197.

1940 Packard Sedan
1939 Buick "40". New Engine
1937 Plymouth Coupe
1940 Hudson Sedan
FT. CUMBERLAND MOTORS
Packard Sales & Service
361 Frederick Street Phone 2665

'41 PLYMOUTH
5 passenger coupe, clean, new motor — $595
Many others to choose from
BABB MOTOR SALES
22 Wineow St. Open Eves. Phone 4818

1946 FORD 1½ ton truck, long wheel base, 2-speed axle. $195. Raupach's Garage, N. Mechanic at Bow St.

Powerhouse On Wheels
Here's your chance to own a good-as-new 4-purpose Jeep for a fraction of it's original cost. (2) 1948 4-Wheel Drive Jeeps, $317 Down, $40 per month. 1947 4-Wheel Drive Jeep, $265 Down, $34 month. 1948 4-Wheel Drive Jeep Pickup, $450 Down, $56 month.
Low Bank Terms
Your Trade-in is worth more than you think. Let us prove it.
Penn-Mar Motor Co.
Corriganville Phone 5353 any time
Jeep Sales & Service

Queen City Motors
'50 Plymouth 4-dr. Special Deluxe (new)
'50 Ford pickup, H and undercoat (new)
'49 G.M.C. ½ Ton Pickup
'48 Oldsmobile 4-dr., one owner.
'48 Chevrolet 4-dr., R & H.
'47 Plymouth 4-dr., R & H.
'47 Chevrolet 4-dr., R & H.
'47 Chevrolet Aero, R & H.
'47 Chevrolet 2-T., Stake.
'46 Chevrolet 2-dr., R & H.
'41 Chevrolet 2-dr., R & H., nice.
'40 Plymouth 2-dr., H.
'40 Chevrolet ½ Ton Pick-up.
'39 Ford Fordor.
'37 Chrysler 4-dr., R & H.
'37 Chevrolet 2-dr.
'37 Dodge 4 dr., R & H.
'37 Buick Special 4-dr., R & H.
'37 Pontiac 4-dr., 1-owner.
SEVERAL OLDER MODELS
140 Harrison St. Phone 6554

- GULICK'S -
Used but not Abused Cars
49 Ply. 4 Dr. Dlx. 46 Chev. F. Line
49 Chev. 2 Tone Sp. 46 Chev. Sdn. R. H.
48 Ply. Clb. Cpe. 46 Chev. ½ T. Pkup
48 Chev. Conv. Cpe. 42 Pont. 8 Sdnt.
48 Pont. Sdnt. Hyd. 42 Chev. Aero R. H.
47 Chev. 2 Dr. Dlx. 42 Chev. 2 Dr. Dlx.
47 Pont. 8 Sdnt. 41 Chev. Clb. Cpe.
MANY OTHERS OLD AND NEW
305 So. Centre St. Phone 1444

Immediate Delivery on New ½ Ton and 2 Ton Trucks.
1950 Studebaker Champion sedan, R & H, D.D., whitewall tires, low mileage, only $1695
1949 Chevrolet ½ T. Pickup Heater and undercoat. Same as new $1195
1940 Chrysler "6" sedan, R & H .....$ 395
1940 Dodge ½ ton panel .....$ 95
1938 Ford Coupe, nice shape $250
REEVES STUDEBAKER SALES
Westernport Md. Phone 5481

Pontiac-Cadillac
SPOERL'S GARAGE PHONE 307
SALES: 205 N. Mechanic St.
SERVICE: 28 N. George St.

NEW 1950 Harley "125", $325. Hockman's Harley Davidson Sales. 911 Oldtown Road.

USED CARS
"The Best By Far"
48 Chev. Fleet L., R & H. Nice
48 Chev. Fleet M., H & D. Like New
47 Chev. Club Coupe, R & H, A Beauty
41 Ford Club Conv., R & H, A-1
38 Chev. Tn. Sedan, R & H. Very Good
36 Ply. 4 Dr. Sedan, H, $75.00
DINGLE USED CAR SALES
Fayette & Green Ph. 4669-R or 2568

Dodge & Plymouth
GURLEY BROTHERS
123 S. Liberty St. Phone 258

Moore Motor Sales
239 N. MECHANIC PHONE 2733
1949 Ford ½ Ton Pickup
1949 Ford Convertible. Loaded
1941 Chevrolet 2 Dr., Extra Nice
1940 Plymouth 2 Dr., New Motor
1939 Plymouth 2 Dr. Sedan
1938 Plymouth 2 Dr. Sedan
1937 Chevrolet 2 Dr. Sedan
1937 Studebaker 4 Dr. Sedan
1936 Plymouth 2 Dr. Sedan
1936 Dodge 2 Dr. Sedan
1935 Dodge 2 Dr. Sedan

STEINLA'S USED CARS
1948 DeSoto 7 Pass. Sedan. Clean.
1946 Chevrolet 4 Dr. Sedan. R & H.
1941 Dodge 4 Dr. Sedan. A-1.
1941 Plymouth 2 Dr. Sedan. R & H.
1938 Buick Special 4 Door Sedan.
1937 Graham 4 Dr. Sedan. A-1.
1936 Plymouth 4 Dr. Sedan. R & H.
218 S. MECHANIC PHONE 2550

1938 PLYMOUTH 4 door sedan. Radio, heater. New motor, paint and tires. A-1 condition. 209 Henderson Ave. Phone 804.

1936 CHEVROLET 2 door deluxe sedan. Good tires and running condition. For quick sale, $125.00. 121 Penn. Ave.

2—Automotive

1937 BUICK five passenger coupe radio, heater. Lonaconing Motors. Dial Lonaconing 3501.

NASH *Select* USED CARS
At Your "NASH" Dealer!
NARROWSERVICENTER
¼ Mile Rt. 40 West Phone 6545
M. G. K. MOTOR CO.
221 Glenn St. Phone 2300

Studebaker-Texaco
Sales and Complete Service
COLLINS STUDEBAKER GARAGE
75 Henderson Ave. Phone 1542

CHEAP CARS
From $50 to $300
PHONE 6069 303 N. MECHANIC

BE SAFE!
BE SURE!
BE SATISFIED!
With a "Select" Used Car

'49 Mercury 5 Pass. Coupe
Beautiful green finish, Radio, Heater, Seat Covers and other extras. One Owner. Low mileage. An exceptionally clean car
Was $1875—Now $1825

'49 Chevrolet Dlx. Sedan
Radio, Heater, Seat Covers. Dark green finish. One Owner, low mileage. You'll go for it when you see it. Stop in, look it over
Was $1625—Now $1575

'49 Studebaker Champ. Sedan
Beautiful dark green finish, heater and seat covers, one owner, low mileage. Here's one of the few exceptionally clean used cars. Don't fail to see this economical beauty before you buy.
$1545

'48 Mercury Convertible Cpe.
Beautiful black finish. Radio, Heater and other extras. Top in fine shape. Don't fail to see this one owner black beauty before you buy.
Was $1345—Now $1295

'37 Chevrolet 2 Dr. Sedan
Black; Radio, Heater, Seat Covers. Motor in fine shape. Ready to give many miles of good service
$325

Open Evenings 7 to 9
CUMBERLAND Lincoln-Mercury
828 N. Mechanic Phone 6402

4—Auto Glass

Glass Installed While You Wait
BEERMAN AUTO WRECKERS
153 Wineow St. Phone 2270

5—Auto Repairs, Service

RADIATOR REMOVED
REPAIRED — RECORED
EVERSE FLUSHED
SCHADE'S Radiator Service
N. Mechanic and Valley Sts. Phone 500

BUD & ED'S AUTO SERVICE
507 Henderson Ave. Phone 3744

McFARLAND Auto Shop — Guaranteed Body-Paint Work. 503 Pine Ave. Phone 6797-J.

SHAW'S AUTO SERVICE
344 Dorn Ave. Phone 4374-M

7—Business Opportunities

EXCELLENT OPPORTUNITY
Here is a chance for a reliable man or woman with good references to become associated, as a distributor of BUNTE'S world famous vending pan candies, with one of this country's most successful automatic merchandising firms. Substantial income begins first week. Factory expert establishes accounts and helps you get started. You must have car, and $1,800. cash capital which is fully secured. Can be handled in spare time to start. Company extends financial assistance for expansion. Write fully, including age and phone to Box 262-AX, c/o Times-News.

RESTAURANT doing good business, good lease. Cheap rent, priced right. 328 Virginia Ave., Cumberland.

RESTAURANT, tavern, dance hall, 3 cabins, 5 room residence, modern conveniences. Adam Wagner, Grantsville. Inquire on premises.

FOR RENT OR SALE: Fully equipped restaurant in good down town location. Everything furnished, ready to operate. 4 room apartment included. Wonderful opportunity for small family or someone with limited amount of capital. For particulars see Mr. Hupp, 170 N. Centre Street.

LONG established Barber Shop and equipment for sale. Piedmont. Write Box 264-AX, c/o Times-News.

TO BE LEASED
Service Station
in excellent city location selling well known product. Will be leased to responsibe person. Write Box 237-A, c/o Times-News.

FOR SALE — Beer Tavern and Restaurant — owner leaving city, cheap. 23 Front Street. Phone 4931.

8—Coal For Sale

BERLIN Guaranteed lump, $7.50. Regular, $7.00. Stoker $8.00. C. W. Sarver. 5816-J, 6215-W

PARKER STOKER COAL
Buy the Best!—Buy Less!
ENJOY YOUR STOKER
Ayers COAL CO. Phone 3300

COAL CLEAN LUMPY BIG VEIN
Run - of - Mine
$4.50 Per ton at mine
Mt. Savage, Md.
Ringler's Big Vein Coal Co.
Phone Cumberland 648 or 6408

BERLIN COAL
W. Malone Phone 4507-J

CLITES' Coal—Berlin big vein, pea stoker, also Beaverdale stoker. Phone 1590.

COAL, wood and cinders, also general hauling. Phone 4741-J-4.

BERLIN coal and general hauling. Jack Thompson. Phone 3628-W.

GUARANTEED wood and coal—General Hauling, prompt service. John Bunner. Phone 5227-J.

BERLIN Guaranteed Lumpy Coal. 1 to 6 tons. Stoker coal. Phone 4086-J

F. M. PROPST guaranteed coal and wood General hauling. Phone 6107-R.

GUARANTEED Somerset or Berlin lumpy, clean coal. Prompt delivery. Phone 229-J.

SOMERSET Big Vein Coal—Any amount, clean, lumpy. Phone 4066-J. A. Lepley.

BERLIN guaranteed best lumpy big vein coal, $6 ton. Phone 3715-W.

SOMERSET County twin vein coal, $6.25 per ton. Phone 4447-W.

75% lumpy. Immediate delivery.
"RED" MILLAR PHONE 6295-M

BERLIN Big Vein lump coal. Guaranteed. Any amount. $6.75 ton. Phone 4866-J.

9—Electrical Work, Fixtures

ELECTRIC WORK
Motor Repairing, Wiring and Fixtures
QUEEN CITY ELECTRIC CO.
Westinghouse Apparatus Agent
158-160 Frederick St. Phone 117

10—Financing, Money to Loan

WE LOAN MONEY
On Watches, Diamonds. Open 'till 7
"If you need money See Sam"
Southern Jewelers 131 N. Mechanic

LOANS MADE
On Articles of Value
John Newcomer-215 Va. Ave.

11—For Rent

ONE large store oom. Apply Oscar Gurley, 111 S. George St.

HOSPITAL Beds. Pile Bros., Route 5, McMullen Highway. Phone 3867-W or 5824.

STORE Room. 718 Frederick Street or 501 Warren St. after 5 p. m.

12—Apartments

FOUR large unfurnished rooms. Utilities. Two furnished rooms. Park Heights near school.

13—Furnished Apartments

2 ROOMS. ADULTS
Phone 3500-J

2 AND 3 ROOM furnished apartments. Frigidaire. Apt. 5, 218 Columbia St.

TWO rooms, Frigidaire, next to bath. 119 Harrison St. Phone 603-R.

NICELY FURNISHED APARTMENT
114 GREENE ST.

2 LARGE rooms, nice, first floor, private bath, entrance, 33⅓ under ceiling rent. 324 N. Mechanic St.

2 FURNISHED rooms. Frigidaire and utilities furnished. Adults. Phone 598-R.

THREE room apartment and bath. Phone 2222-MX.

THREE room apartment, newly decorated, new furniture, utilities furnished. 47 N. Mechanic St. after 5:30 p. m.

ONE or Two nice rooms, complete, adults. 147 Polk St.

3 ROOMS, private bath, all utilities furnished. 330 Cumberland St.

3 ROOMS and bath, second floor, $55. Adults only. 221 Baltimore St.

TWO room furnished apartment, adults. Phone 1596-R. 300 Grand Ave.

BEDROOM and kitchen, newly papered and painted, Frigidaire. Adults. 93 Henderson Ave.

2, 3 AND 4 ROOM apartments; also sleeping rooms. Boulevard Apartments. Phone 2737.

31 MARION ST. Three rooms, private bath. $12.50 week. Glenn Watson 381.

3 ROOMS, completely furnished, Frigidaire, semi-private bath. West Side. Phone 5097-R.

3 ROOM apartment. Spruill Apartments. Phone 2025.

3 ROOMS, modern, private bath, private entrance, $50. 807 Maryland Ave.

NICELY furnished 3 room apartment, semi-private bath, steam heat, Frigidaire. 6491.

CONVENIENTLY located, 3 rooms, bath, Frigidaire, automatic heat, garage. Phone 2827-M.

14—Unfurnished Apartments

2 ROOMS, heat and gas furnished, $25 and $35 month. Apply 807 Maryland Ave.

MODERN apartment. Heat and utilities. Central location. Phone 1317-J-3.

THREE ROOMS, PRIVATE BATH
214 Columbia St.

FOUR rooms, private bath, second floor, heat, all modern conveniences. 303 Virginia Ave.

5 ROOMS and bath. Basement and garage. Automatic heat. Possession October 1. N. J. Zeller, Braddock Road.

2 LIGHT housekeeping rooms, utilities furnished, 700 N. Mechanic.

REAL apartment, see it. Write Box 250-A, c/o Times-News.

3 ROOM modern apartment. Apply 427 Arch St.

15—Furnished Rooms

HEATED BEDROOM — GENTLEMAN
424 N. Mechanic

SLEEPING room, strictly modern, heated, lavatory, running water. Central. Reference. Phone 2518-R.

CHEERFUL sleeping room next to bath, $5 week. Phone 274-J.

2 LIGHT housekeeping rooms, references, no children, 178 N. Centre St.

SLEEPING room. Private bath. Phone 1295-W. 532 Cumberland St.

WEST Side. Warm bedroom. All conveniences. Gentleman. Phone 4787-M.

ONE nicely furnished bedroom, private bath, large wardrobe. 306 Decatur St.

17—Room and Board

CRUMP'S Rest Home. Ideal for convalescents, aged. 761 Fayette St. Phone 1438-W.

ROOM and Board. 209 Fifth Street. Phone 5859-W.

18—Houses For Rent

HOUSE for rent, 6 rooms, 75 Narrows Park. Adults. $35.

THREE room house, electric and water, near bus line. Phone 5668-W or 4393-W-11.

19—Wanted to Rent

FOUR to six room house or apartment. Adults. Excellent reference. Phone 1663-M.

20—For Sale Miscellaneous

8 PIECE Walnut finish dining room suite, carpenter tools, 4-5 room coal heater. Many other items of household effect. Apply 312 South Street or call 4254-W.

APPLES at William Winfield's off Bedford road on the Knob Road.

SANDWICH King Grill. Practically new. Phone 6391-J.

NORGE 7 cu. ft. refrigerator. Good condition. Phone 4734-J-3.

SIX cubic foot all porcelain Frigidaire, in excellent condition. 807 Louisiana Ave. Phone 1065-W.

20—For Sale Miscellaneous

FURNITURE BARGAINS
1 3-Piece used living room suite $39.50
1 New oak breakfast set with plastic seats. Was $89.50 — Now $49.50.
MILLENSON FURNITURE CO.
317 Virginia Ave. Phone 2347

Vacuum Cleaner
PARTS & REPAIRS
Phone 1722 161 N. Centre

SPECIAL — Sewing machine adjusted in your home, $1.00. Also electrify and buy machines. Phone 4546.

Cuban Bananas
12c pound
$1.39 to $1.98 bunch
Hager's at Lover's Leap

CRAFTSMAN "100" table saw and jointer. Jig saw, drill press and lathe. P. O. Box 64, city. Phone 1752-M.

PEONIES — PEONIES
Plant them now for gorgeous blooms next Spring. 5 beautiful cut flower varieties. Strong root clumps — $1 each.
Tharp Seed Store
120 Federal Street Phone 1497-M

PUBLIC AUCTION: Farm Machinery: Oct. 17th—12:30 P. M. You are Welcome: —To Visit—To Buy—To Sell. Sales every other Tues. Modern Restaurant: Open every day. R. Johnston Bittner, Waynesboro, Airport, Pa. Phone: 1323-M.

APPLES — GRIMES-DELICIOUS and other varieties. Bring containers. H. M. Cook, Ellerslie

CUT TIRE BILLS ½! When the tread wears smooth on your old tires, it's time to recap. You'll save money if you let Wards recap them NOW! Skilled workmen, using only first quality materials rebuild your tires.
MONTGOMERY WARD & CO.
157 Baltimore St. Cumberland

LIFE'S serene when rugs and upholstery are cleaned with Fina Foam. 4th Floor, Rosenbaum's.

APPLES
Grimes Golden
50c and up
LAVALE ORCHARDS
Entrance Opposite Police Barracks

STOP TODAY and SEE!
The New PAGE Garden Tractor
We also carry a complete line of New Idea Machinery
ALLEGANY FEED & GRAIN CO.
Knox St. Phone 2199 Cumberland

Mirrors Resilvered and Made in Any Style. Memorial Windows and Art Glass
In All Shades and Colors
ART GLASS CO. — Phone 1687-W
Cresap Park Cumberland, Md.

"Buy where it's baked—it's fresher"
CLINEBELL'S CAKE BOX
239 Williams St. Phone 4846-J

See Us for . . .
FALL SEED REQUIREMENTS
Seed Rye, Wheat, Barley and Oats, Crimson Clover and Winter Vetch.
3-12-6 Fertilizer, $38.25 per Ton
Southern States Cumb'd. Serv.
S. George St. Phone 3450

Attention Home Owners Special Prices
— *Rock Wool Insulation*
— *Inselbric Siding*
— *New Barrett Roofs*
ALLEGANY INSULATION & ROOFING CO.
644 N. Centre St. Phone 4923

CHRYSANTHEMUMS
Large blooming size Plants. Tall or Dwarf. 60 new varieties. 35c each.
THARP'S 120 FEDERAL ST. PHONE 1497-M

LET us show you our fine selection of used and recapped tires. Available on our easy payment plan. Goodyear Service Store, 217 N. Mechanic St. Phone 52.

GAS FURNACES
all sizes
ALLEGANY FURNITURE CO.
526 Virginia Ave. Phone 4187

L. Bernstein WAREHOUSE
NEW and USED FURNITURE
—On Easy Credit Terms—
152 UNION ST.

30 FOOT Vindale House Trailer. Good condition. Reasonable. J. R. Shoop, Hyndman, Pa.

CARRIER
Air Conditioning - Refrigeration
SHOWMAN'S REFRIGERATION SALES
328 Reservoir Ave. Phone 8359

Boys' gym shoes, suction soles and double soles for the school boys — $1.49 to $3.50
Boys' gym trunks, all school colors— $1.98
THE HUB
Army and Navy Surplus
MEN & BOYS' WEAR
19 N. CENTRE ST.

20—For Sale Miscellaneous

REGISTERED Cocker Spaniel puppies, blacks, reds, blondes. Harold Meek. Vale Summit, Md.

AUTOMOBILE Insurance to cover State Law. $24.75. Glenn Watson. Phone 381.

Aluminum Awnings
THE INSELBRIC STORE
419 Henderson Ave. Phone 108-W

HOLLYWOOD Dress Making Shop is ready for Fall showing. Coats, suits, dresses, alterations. 139 Bedford Street.

DULL Season Sale—Wallpaper and paperhanging. Papers start at 11c. Phone Hartley Wigfield, 5464, for samples.

CHEDESTER'S MARKET
POTATOES AND APPLES
235 HENDERSON AVE.

"DON'T SING THE BLUES!"
Washing machine won't work? Call us. We guarantee satisfaction or return money.
ZIMMERMAN'S
42 Bedford St. Phone 1367-J

MAHOGANY drop leaf table. $60. 852 Columbia Avenue.

Skelly's
Washing Machine Part & Service
Specializing in Blackstone Washer Parts
538 PINE AVE. PHONE 4621

MONUMENTS - MARKERS
"ROCK OF AGES"
Display: Bowling Green, City & Meyersdale
JOHNSON MEMORIAL CO.
Vernon Golden, Sales Mgr. Call 6111-J
Cresaptown, Md.

USED BICYCLES
$8.95 to $35.00
— at —
B. F. GOODRICH STORES
159 N. Centre St. Phone 611

Queen City Neon Sales & Service
NEON—Cold Cathode Lighting SIGNS —Displays
116 N. Mechanic St. Phone 64

HANDYHOT Portable Electric Washers. White porcelain enamel, $23.95. Free trial. Phone 1056-R.

National Cash Registers
BOUGHT - SOLD - EXCHANGED
Registers for every type Business
MEL'S 100 N. MECHANIC ST. TELEPHONE 2294

WASHER-Sweeper repairs, any make. Will buy old washers. Phone 591-J.

We now have . . .
First Aid Supplies — Patent Medicines
Sunday Papers — Gift Cards
Runion's LaVale, Md. Phone 3962-W

ICE COLD BEER
To take out at no extra charge. Our entire stock kept in refrigerated room. Your favorite brand.
EXCELO FRUIT MARKET
814 N. Mechanic St. Open Evenings

WALLPAPER, room lot, $2.90. House paint $2.50 gallon. Floor sanders for rent. 10 Humbird. Phone 3608.

KITCHEN chairs recovered, Naugahyde leatherette. Furniture repairing, reupholstering, springs tied. Window screens made-to-order, screens and screen doors rescreened. Truck-car seats, springs repaired, recovered. George Bragg, Phone 6045-J.

Full time FARM MACHINERY in stock crawler, tractors with bulldozers, power units, sawmills, edgers; also pick-up balers. THE FARM EQUIPMENT CO.
368 E. Main St.—Phone 551—Somerset, Pa.

CHARIS Foundation garments, girdles, brassieres. Bertha Miller, 144 Polk St. Phone 1627.

PRODUCE and vegetables. Graham's Market, 49 Henderson Ave.

GOOD USED brick, available immediately, $10 per 1,000. Phone 4588.

Pictures Framed
ENTERPRISE
Gifts For All Occasions
170 N. Centre St. Phone 3833

HOOKED RUG patterns. Needlepoint. Yarns. Supplies. Fay's, 215 S. Lee. Phone 873.

Donegal tweed suits, 100% wool ... $24.95
Donegal tweed toppers $24.95
SYKES STYLE SHOP
305 Maryland Ave. Hours 9 to 5 Phone 2025
OPEN MONDAY & TUESDAY EVENINGS

AUTHORIZED Hoover sales and service. Home demonstrations. Phone 1635, Rosenbaum's, or 5974-JX.

EVERGREENS
Blue Spruce, Yews, Spreaders, Barberry, Rose bushes, Climbing Roses, Landscaping, Transplanting, Dwarf Evergreens for Cemeteries. DOLAN'S 871 Md. Ave. 3349-M.

Buttons and Buckles
Buttonholes & Belts
Sewing Machine Sales & Service
Phone 1930-W 111 N. Centre St.

IRON FIREMAN
Does not cost — it PAYS
THE GAS & ELECTRIC CO.
52 Bedford St. Phone 3260

ONE soda fountain and one stoker. Apply 23 Laing Ave.

See New 1951 Aluminum Schult Special
TRAILER HOMES
These Trailers designed and constructed for living comfort
Priced to own 3 years to pay—Bank rates
Dibert Trailer Sales—Ph. 293 Everett, Pa.
Route 30 Between Bedford & Everett Pa.

GIVE away price. Juillard gray woolen coat and suit, like new. Dinner and day time dresses, size 16. Mrs. Byrd, 235 Glenn St.

GAS Room Heaters: With or without fans, thermostat controlled, radiant enclosed fronts—as low as $74.25. Leonard's, 318 N. Centre St. Phone 2435.

NEW life for old linoleum with the new high lustre Glaxo plastic type coating. 4th Floor, Rosenbaum's.

MARYLAND HUNTING LICENSES
Storer Bros. Va. Ave. at Second St.

FIVE room oil heater with barrels, $40. Phone 2363.

CASH register. Reconditioned. National. 1153 Frederick St. Phone 3687.

Rich, Loomy
TOP SOIL
Delivered Phone 4588

COIL SPRINGS, $5.00. Beds, $2.00. Breakfast suites, $10.00. Dressers, $10.00. Parlor suites, $25.00. Call 1608-R.

LARGEST GUERNSEY SALE EVER HELD!
At The Butler Fair Grounds, Butler, Pa.
THURSDAY, OCT. 12, 1950, 12:30 NOON
More MILK than we ever had in a sale!
60 fresh cows and heifers of the finest stock coming from Western Pennsylvania and Ohio pure bred breeders.
Six Outstanding Herd Sires.
Your best chance to buy high testing heavy producers for fall production. A lot of good records.
Everything T. B. and Bangs Certified
Sale managed by:
PENNA. GUERNSEY BREEDERS' ASS'N.
P. O. Box 491 Harrisburg, Pa.

21—Wanted to Buy

USED desk model typewriter, reasonably good condition. Phone 1330-W.

WANTED immediately—six room house. Bungalow type preferable. Call Cumberland 4923.

WANTED — Used Iron Fireman coal stokers. Phone 3261.

WANTED: 1½ H.P. AC 110-220 boat motor. State price and condition. Box 266-A, c/o Times-News.

USED 2 wheel trailer with 4x6 ft. truck type bed. Phone 5204-J.

BUDGETS go farther in getting many of the things you need when you use the want ads. Both new and used furniture, home appliances, household goods, scores of other items are listed at money saving prices in today's want ads. Check all of them before you buy.

23—Florists, Flowers, Plants

Funeral Flowers BOPP'S Phone 2582 75 Baltimore St.

Carl's Flowers
"Flowers for All Occasions"
Corsages. Weddings, Funeral Designs
Rt. 220 Dial Bedford Valley 328

Funeral Flowers Habeeb's 26 N. Mechanic PHONE 2765

24—Furnaces, Heating, Stoves

ACME HEATING CO.
Oil — Gas — Coal
MASTER-KRAFT EQUIPMENT
501 N. Centre St. Phone 1218

HOMART Gas Conversion BURNER
— Economical
— Dependable
— Famous Homart Quality
$99 50
SEARS ROEBUCK & CO. 179 Baltimore St.
Phone 5100 Cumberland, Md.

25—Building Supplies

Gold Bond Plaster
Wash Finish Lime
Full Line of Metal Goods for Plastering
CEMENT PRODUCTS CO.
405-11 Henderson Ave. Phone 5434

Building Materials
Paint — Lumber — Hardware
Estimates Cheerfully Furnished
Daily Delivery Anywhere!
PENNSYLVANIA LUMBER & POST CO.
Route 40 West, Narrows Park
Phone Cumberland 5422-J

J-M ROCK WOOL
For more uniform comfort
CUMBERLAND HOME INSULATION CO.
19 N. Mechanic Phone 4700

Call us for . . .
GLASS
SINGLE & DOUBLE STRENGTH.
CRYSTAL.
OBSCURE.
Putty - Glass Bead
We Glaze and Repair Sash
SOUTH CUMBERLAND PLANING MILL CO.
Queen St. at B.&O. R.R. Ph. 2918

Bruning PAINT
100% Chemical Pure Outside House Paint
No Finer At Any Price
$4.25 Gallon
(5 gallon cans)
Cumberland Paint & Glass Co.
165 N. Centre St. Phone 917

buy BURCH
Aluminum Storm Windows and Doors
WALTER SCHACK
17 N. ALLEGANY PHONE 1298-W

Good Lumber Properly Used Has Never Failed
TIMBERS
4" x 4"
4" x 6"
6" x 6"
6" x 8"
8" x 8"
EQUIPPED TO RESAW
We are pleased only when the customer is satisfied.
BUCHANAN LUMBER COMPANY
549 N. CENTRE ST. PHONE 1270
CUMBERLAND, MD.

PLATE, WINDOW & THERMOPANE GLASS
MIRRORS & GENERAL GLAZING
Allegany Glass
REAR 312 CUMBERLAND ST. PH. 5135

INTERLOCKING
PLASTIC WALL TILE
Installed by Experts
ALLEGANY CONSTRUCTION CO.
203 S. George St. Phone 5259-R

27—Female Help Wanted

HOUSE keeper, light work, room and board, $8 week, for elderly couple. James Crites, Rt. 4, Mexico Farms.

DIGNIFIED women, white, to work in Tri State Area 3 to 5 evenings weekly, average $40 and up per week. For interview apply U. S. Employment Service, 301 S. Mechanic St., Tuesday, 10 a. m. till 2 p. m.

MILLINERY sales lady. Experienced. Opportunity become assistant manager. Write Box 268-A, c/o Times-News.

BEAUTY operator immediately. Inquire Scotty's Beauty Salon, 116 Virginia Ave. Phone 4097.

EXCELLENT opportunity for ambitious, refined lady. Rapid promotion. $2800 first year. Box 259-AX, c/o Times-News.

WANTED girl for general housework Write Box 34 Friendsville, Md.

27—Female Help Wanted

WANTED—Two women for pleasant congenial work calling on home owners to acquaint them with the many advantages of Rock Wool Insulation. No selling required. Liberal salary and bonus arrangement. See: Mr. R. E. Lawrence, factory representative, Fort Cumberland Hotel, Tuesday and Wednesday, October 10th and 11th, from 2 to 4 p. m. and 7 to 9 p. m.

AMAZING Profits. Sell embossed Christmas Cards 50 with name $1.00. Printed Book matches, stationery, napkins, metallics, gift items. 75 moneymakers. Extra bonus. Write for samples. Empire Card, Elmira, N. Y.

REPRESENTATIVES, (5) for this area; full-part time. Earn big money. Take orders for boxes of Xmas cards 50 for $1 up. Also Metallics, Plastics, Wraps, Name-on Stationery & Napkins. Samples on approval. Rainbow Greeting Cards, 38 E. 1st St. Dept. 4, NYC 3.

28—Male Help Wan

Local CLASSIFIED ADVERTISING RATES

The Times & News
Cumberland, Maryland

Number of Days	12 Words or Less	For Each Word More than 12, add
2 Days	$1.20	10c
3 Days	$1.68	14c
4 Days	$2.28	19c
5 Days	$2.88	24c
6 Days	$3.36	28c
7 Days	$3.60	30c

CARD OF THANKS
Morning and Evening Daily or one time Sunday . . . $2.00 (not to exceed 10 lines)
IN MEMORIAMS
10 Lines or less $2.00 (Count 6 Words per line)
Each Line more than 10 — add 20c
MAIL YOUR AD WITH REMITTANCE TO:
Want Ad Department
Times-News
Cumberland, Md.
PHONE YOUR ADS—CUMB'D 4600
Monday through Friday 9 a. m. to 5 p. m.
CHECK YOUR AD—
WE ARE RESPONSIBLE FOR ONLY ONE INCORRECT INSERTION

2—Automotive

1940 PLYMOUTH sedan. Radio, heater, excellent condition. Price $475. Phone 1926-W.

1940 OLDSMOBILE. Private owner, excellent condition. Best offer. Phone Cumberland 3179-J.

1947 LATE model Dodge flat bed truck. All steel bed with high bumper racks. Bed 23 ft. long. 220 inch wheel base with overdrive. Will haul 40 to 50 foot material. 8,600 actual miles. First class condition. $2,750. Phone 5434 between 8 a. m. and 5 p. m.

COMPLETE REPAIR SERVICE
GENUINE REPLACEMENT PARTS
COLLINS GMC TRUCK CO.
Truck Headquarters for Cumberland
ROUTE 40 EAST PHONE 822-J

Rebuilt Motors
Immediately Available
For All Popular Cars & Trucks
Guaranteed Same As New
GIVE YOUR CAR A NEW LEASE ON LIFE. TERMS IF DESIRED
AUTOMOTIVE SUPPLY CO.
Your local motor rebuilder and parts headquarters
251 N. Centre Phone 4782-1813

THOMPSON BUICK CORP.
BUICK SALES & SERVICE
429 N. Mechanic St. Phone 1470

USED CARS BOUGHT SOLD
W. H. Grove Used Cars
Henderson at Glenn Ph. 3458—1294

GUARANTEED USED CARS
Hare Motor Sales
219 S. Mechanic St. Phone 4397

46 Chev. 4-Dr. 40 Chev. 4-Dr.
41 Olds '66' hy. 4-Dr. 40 Chev. 2-Dr.
41 Chev. 4-Dr., one owner
KESSELL MOTOR CO.
838 N. Mechanic St. Phone 2560

Frantz Oldsmobile
Oldsmobile Sales-Service All Makes
Body, Fender and Radiator Service
163 BEDFORD ST. PHONE 1994

BETTER USED CARS
'48 Chev. 4-dr. R&H. '41 Chev. 2-dr. R&H.
'47 Chev. 2-dr. H. '40 Dodge 4-dr. R&H.
'46 Chev. 4-dr. R&H. '40 Chev. 4-dr. H.
'42 Chev. 2-dr. H. '40 Pont. Conv. R&H
'41 Ford 2-dr. R&H. '39 Chev. 2-dr. R&H.
Cumberland Motor Sales
14 Wineow St. Phone 4531
Open Evenings Opposite A. & P. Mkt.

REO Trucks - Buses
RAUPACH'S GARAGE
Pow & N. Mechanic Sts. Phone 4160

CASH FOR YOUR CAR
REGARDLESS OF MODEL
Taylor Motor Co.
218 N. Mechanic St. Phone 395

JOHNSON'S
Specials This Week
48 Chev. Cl. Cpe, loaded, like new....$1395
41 Buick Super Clb. Cpe. Nice.....$ 695
40 Buick Super 2-dr., R & H, nice ..$ 495
39 Chrysler Sedan, R & H, perfect..$ 595
37 Chev. Sedan, very nice.....$ 365
37 Dodge Sedan, a good car .....$ 295
37 Plymouth Sdn. good transportation $ 195
34 Ford Coupe. Nice.
Many Others To Choose From
325 S. Centre St. Phone 2227

POTOMAC MOTORS
48 Plymouth Spec. Del. 4-d. Sed.
48 Chrysler Conv Cpe.
41 Plymouth Spec. Del., 2 dr. sed.
41 Chrysler 4 dr. Sedan
40 Chrysler Windsor, 4 dr.
39 Chevrolet 4 Dr. Sedan
37 Buick 4-dr. Sedan
37 Chrysler Royal 4 Dr. Sedan
36 Chevrolet 4 Dr. Sedan
36 Plymouth 4 Door
36 Graham 4 Door Sedan
Most Cars Fully Equipped
LATE MODELS GUARANTEED
111 S. George Ph. 1852

HYNDMAN MOTOR CO.
"Our 31st Year"
Chevrolet Sales & Service
PHONE 26, HYNDMAN, PA.

MOTORBIKES!
Used Whizzers, Servi-Cycles, Scooters
Chek Lightweight Motorcycles
$85 UP — CONVENIENT TERMS
Cosgrove Cycle 252 N. Centre Phone 509

Lowest In The City Prices!
'49 Chevrolet Fl. Dlx. R. & H.
'47 Chevrolet Aero. Loaded
'47 Chevrolet F. M. Sedan. R. & H.
'46 DeSoto Club Coupe
'41 Plymouth Sedan. Very Nice
'41 Chevrolet Sdn. Very nice
40 Plymouth Sedan. Good
'40 Chevrolet Sedan, R & H
'40 Pontiac Clb. Cpe. R & H
'36 Ford Coupe $95
'36 Dodge Sedan $95
Red's Used Cars
722 GREENE ST. PHONE 5008

Heiskell Motor Co.
NEW & USED CARS
Ridgeley, W Va. Phone 2466

FERGUSON Tractors—Farm Machinery
Kight's Garage Balto Pike Ph. 24-J-4

Buying! Selling! Used Cars
ELCAR SALES
"The Home of Good Used Cars"
OPP. POST OFFICE PHONE 544

2—Automotive

Finest Selection Of Automobiles In Western Maryland

1950 Chevrolet Sed. R & H
1950 GMC ¾-T. Pickup.
1949 Chevrolet Flt. Line Sdn. R&H
1948 Pontiac Sdnt. R & H.
1948 Pontiac Sedan R & H Hyd.
1947 Chevrolet Sedan R & H
1947 Plymouth Clb. Coupe R & H
1947 Dodge Sedan, R & H
1947 Plymouth S. Dlx. Sdn. R. & H.
1942 G.M.C. 2 Ton Dump
1939 Studebaker Coupe like new
1936 Pontiac Sedan
1936 Ford Coupe
1934 Plymouth Coupe
We Finance At Bank Interest
TAYLOR MOTOR CO.
"The Home of Better Used Cars"
218 N. Mechanic St. Phone 395

1939 LINCOLN Zephyr, radio and heater, $300. Phone 292-J-5.

Eiler Chevrolet, Inc.
CHEVROLET SALES & SERVICE
219 N. Mechanic Phone 143

International Harvester
Authorized Dealer: Motor Trucks
Farm Tractors & Machinery
THE LIGHT & DECKER CO.
315 S. Centre St. Phone 5600

Special This Week
39 Chevrolet Town Sedan—Good body, paint and motor, $295.
SHAFFERS AUTO SALES & SERVICE
Corriganville, Md.

TRACTOR BARGAIN!
I have a Centaur Tractor with Continental valve-in-head motor and hydraulic side mower. Just the thing for orchards. It's in perfect condition. Will sacrifice. Bruce Pontiac Sales. Phone Romney 197.

1940 Packard Sedan
1939 Buick "40". New Engine
1937 Plymouth Coupe
1940 Hudson Sedan
FT. CUMBERLAND MOTORS
Packard Sales & Service
361 Frederick Street Phone 2665

'41 PLYMOUTH
5 passenger coupe, clean, new motor — $595
Many others to choose from
BABB MOTOR SALES
22 Wineow St. Open Eves. Phone 4818

1946 FORD 1½ ton truck, long wheel base, 2-speed axle. $195. Raupach's Garage, N. Mechanic at Bow St.

Powerhouse On Wheels
Here's your chance to own a good-as-new 4-purpose Jeep for a fraction of it's original cost. (2) 1948 4-Wheel Drive Jeeps, $317 Down, $40 per month. 1947 4-Wheel Drive Jeep, $265 Down, $34 month. 1948 4-Wheel Drive Jeep Pickup, $450 Down, $56 month.
Low Bank Terms
Your Trade-in is worth more than you think. Let us prove it.
Penn-Mar Motor Co.
Corriganville Phone 5353 any time
Jeep Sales & Service

Queen City Motors
'50 Plymouth 4-dr. Special Deluxe (new)
'50 Ford pickup, H and undercoat (new)
'49 G.M.C. ½ Ton Pickup
'48 Oldsmobile 4-dr., one owner.
'48 Chevrolet 4-dr., R & H.
'47 Plymouth 4-dr., R & H.
'47 Chevrolet 4-dr., R & H.
'47 Chevrolet Aero, R & H.
'47 Chevrolet 2-T., Stake.
'46 Chevrolet 2-dr., R & H.
'41 Chevrolet 2-dr., R & H., nice.
'40 Plymouth 2-dr., H.
'40 Chevrolet ½ Ton Pick-up.
'39 Ford Fordor.
'37 Chrysler 4-dr., R & H.
'37 Chevrolet 2-dr.
'37 Dodge 4 dr., R & H.
'37 Buick Special 4-dr., R & H.
'37 Pontiac 4-dr., 1-owner.
SEVERAL OLDER MODELS
140 Harrison St. Phone 5554

- GULICK'S -
Used but not Abused Cars
49 Ply. 4 Dr. Dlx. 46 Chev. F. Line
49 Chev. 2 Tone Sp. 46 Chev. Sdn. R. H.
48 Ply. Clb. Cpe. 46 Chev. ½ T. Pkup
48 Chev. Conv. Cpe. 42 Pont. 8 Sdnt.
48 Pont. Sdnt. Hyd. 42 Chev. Aero R. H.
47 Chev. 2 Dr. Dlx. 42 Chev. 2 Dr. Dlx.
47 Pont. 8 Sdnt. 41 Chev. Clb. Cpe.
MANY OTHERS OLD AND NEW
305 So. Centre St. Phone 1444

Immediate Delivery on New ½ Ton and 2 Ton Trucks.
1950 Studebaker Champion sedan, R & H, D.D., whitewall tires, low mileage, only $1695
1949 Chevrolet ½ T. Pickup Heater and undercoat. Same as new $1195
1940 Chrysler "6" sedan, R & H ....$ 395
1940 Dodge ½ ton panel .....$ 95
1938 Ford Coupe, nice shape $250
REEVES STUDEBAKER SALES
Westernport Md. Phone 5481

Pontiac-Cadillac
SPOERL'S GARAGE PHONE 307
SALES: 205 N. Mechanic St.
SERVICE: 28 N George St.

NEW 1950 Harley "125", $325. Hockman's Harley Davidson Sales. 911 Oldtown Road.

USED CARS
"The Best By Far"
48 Chev. Fleet L., R & H, Nice
48 Chev. Fleet M., H & D, Like New
47 Chev. Club Coupe, R & H, A Beauty
41 Ford Club Conv., R & H, A-1
38 Chev. Tn. Sedan, R & H, Very Good
36 Ply. 4 Dr. Sedan, H, $75.00
DINGLE USED CAR SALES
Fayette & Green Ph. 4669-R or 2568

Dodge & Plymouth
GURLEY BROTHERS
123 S. Liberty St. Phone 258

Moore Motor Sales
239 N. MECHANIC PHONE 2733
1949 Ford ½ Ton Pickup
1949 Ford Convertible. Loaded
1941 Chevrolet 2 Dr., Extra Nice
1940 Plymouth 2 Dr., New Motor
1939 Plymouth 2 Dr. Sedan
1938 Plymouth 2 Dr. Sedan
1937 Chevrolet 2 Dr. Sedan
1937 Studebaker 4 Dr. Sedan
1936 Plymouth 2 Dr. Sedan
1936 Dodge 2 Dr. Sedan
1935 Dodge 2 Dr. Sedan

STEINLA'S USED CARS
1948 DeSoto 7 Pass. Sedan. Clean.
1946 Chevrolet 4 Dr. Sedan. R & H.
1941 Dodge 4 Dr. Sedan. A-1.
1941 Plymouth 2 Dr. Sedan. R & H.
1938 Buick Special 4 Door Sedan.
1937 Graham 4 Dr. Sedan. A-1.
1936 Plymouth 4 Dr. Sedan. R & H.
218 S. MECHANIC PHONE 2550

1938 PLYMOUTH 4 door sedan. Radio, heater. New motor, paint and tires. A-1 condition. 209 Henderson Ave. Phone 804.

1936 CHEVROLET 2 door deluxe sedan. Good tires and running condition. For quick sale, $125.00. 121 Penn. Ave.

2—Automotive

1937 BUICK five passenger coupe radio, heater. Lonaconing Motors. Dial Lonaconing 3501.

NASH *Select* USED CARS
At Your "NASH" Dealer!
NARROWSERVICENTER
¼ Mile Rt. 40 West Phone 6545

M. G. K. MOTOR CO.
221 Glenn St. Phone 2300

Studebaker-Texaco
Sales and Complete Service
COLLINS STUDEBAKER GARAGE
75 Henderson Ave. Phone 1542

CHEAP CARS
From $50 to $300
PHONE 6069 303 N. MECHANIC

BE SAFE!
BE SURE!
BE SATISFIED!
With a "Select" Used Car

'49 Mercury 5 Pass. Coupe
Beautiful green finish, Radio, Heater, Seat Covers and other extras. One Owner. Low mileage. An exceptionally clean car
Was $1875—Now $1825

'49 Chevrolet Dlx. Sedan
Radio, Heater, Seat Covers. Dark green finish. One Owner, low mileage. You'll go for it when you see it. Stop in, look it over
Was $1625—Now $1575

'49 Studebaker Champ. Sedan
Beautiful dark green finish, heater and seat covers, one owner, low mileage. Here's one of the few exceptionally clean used cars. Don't fail to see this economical beauty before you buy.
$1545

'48 Mercury Convertible Cpe.
Beautiful black finish. Radio, Heater and other extras. Top in fine shape. Don't fail to see this one owner black beauty before you buy.
Was $1345—Now $1295

'37 Chevrolet 2 Dr. Sedan
Black; Radio, Heater, Seat Covers. Motor in fine shape. Ready to give many miles of good service
$325

Open Evenings 7 to 9
CUMBERLAND Lincoln-Mercury
828 N. Mechanic Phone 6402

4—Auto Glass

Glass Installed While You Wait
BEERMAN AUTO WRECKERS
153 Wineow St. Phone 2270

5—Auto Repairs, Service

RADIATOR REMOVED REPAIRED — RECORED EVERSE FLUSHED
SCHADE'S Radiator Service
N. Mechanic and Valley Sts. Phone 500

BUD & ED'S AUTO SERVICE
507 Henderson Ave. Phone 3744

McFARLAND Auto Shop — Guaranteed Body-Paint Work. 503 Pine Ave. Phone 6797-J.

SHAW'S AUTO SERVICE
344 Dorn Ave. Phone 4374-M

7—Business Opportunities

EXCELLENT OPPORTUNITY
Here is a chance for a reliable man or woman with good references to become associated, as a distributor of BUNTE'S world famous vending pan candies, with one of this country's most successful automatic merchandising firms. Substantial income begins first week. Factory expert establishes accounts and helps you get started, You must have car, and $1,800. cash capital which is fully secured. Can be handled in spare time to start. Company extends financial assistance for expansion. Write fully, including age and phone to Box 262-AX, c/o Times-News.

RESTAURANT doing good business, good lease. Cheap rent, priced right. 328 Virginia Ave., Cumberland.

RESTAURANT, tavern, dance hall, 3 cabins, 5 room residence, modern conveniences. Adam Wagner, Grantsville. Inquire on premises.

FOR RENT OR SALE: Fully equipped restaurant in good down town location. Everything furnished, ready to operate. 4 room apartment included. Wonderful opportunity for small family or someone with limited amount of capital. For particulars see Mr. Hupp, 170 N. Centre Street.

LONG established Barber Shop and equipment for sale, Piedmont. Write Box 264-AX, c/o Times-News.

TO BE LEASED
Service Station
in excellent city location selling well known product. Will be leased to responsible person. Write Box 237-A, c/o Times-News.

FOR SALE — Beer Tavern and Restaurant — owner leaving city, cheap. 23 Front Street. Phone 4931.

8—Coal For Sale

BERLIN Guaranteed lump, $7.50. Regular, $7.00. Stoker $8.00. C. W. Sarver. 5816-J, 6215-W

PARKER STOKER COAL
Buy the Best!—Buy Less!
ENJOY YOUR STOKER
Ayers COAL CO. Phone 3300

COAL CLEAN LUMPY BIG VEIN
Run - of - Mine
$4.50 Per ton at mine
Mt. Savage, Md.
Ringler's Big Vein Coal Co.
Phone Cumberland 648 or 6408

BERLIN COAL
W. Malone Phone 4507-J

CLITES' Coal—Berlin big vein, pea stoker, also Beaverdale stoker. Phone 1590.

COAL, wood and cinders, also general hauling. Phone 4741-J-4.

BERLIN coal and general hauling. Jack Thompson. Phone 3628-W.

GUARANTEED wood and coal—General Hauling, prompt service. John Bunner. Phone 5227-J.

BERLIN Guaranteed Lumpy Coal. 1 to 6 tons. Stoker coal. Phone 4086-J.

F. M. PROPST guaranteed coal and wood General hauling. Phone 6107-R.

GUARANTEED Somerset or Berlin lumpy, clean coal. Prompt delivery. Phone 229-J.

SOMERSET Big Vein Coal—Any amount, clean, lumpy. Phone 4066-J, A. Lepley.

BERLIN guaranteed best lumpy big vein coal, $6 ton. Phone 3715-W.

SOMERSET County twin vein coal, $6.25 per ton. Phone 4447-W.

75% lumpy. Immediate delivery.
"RED" MILLAR PHONE 6295-M

BERLIN Big Vein lump coal. Guaranteed. Any amount. $6.75 ton. Phone 4866-J.

9—Electrical Work, Fixtures

ELECTRIC WORK
Motor Repairing, Wiring and Fixtures
QUEEN CITY ELECTRIC CO.
Westinghouse Apparatus Agent
158-160 Frederick St. Phone 117

10—Financing, Money to Loan

WE LOAN MONEY
On Watches, Diamonds. Open 'till 7
"If you need money See Sam"
Southern Jewelers 131 N. Mechanic

LOANS MADE
On Articles of Value
John Newcomer-215 Va. Ave.

11—For Rent

ONE large store oom. Apply Oscar Gurley, 111 S. George St.

HOSPITAL Beds. Pile Bros., Route 5, McMullen Highway. Phone 3867-W or 5824.

STORE Room. 718 Frederick Street or 501 Warren St. after 5 p. m.

12—Apartments

FOUR large unfurnished rooms. Utilities. Two furnished rooms. Park Heights near school.

13—Furnished Apartments

2 ROOMS. ADULTS
Phone 3500-J

2 AND 3 ROOM furnished apartments. Frigidaire. Apt. 5, 218 Columbia St.

TWO rooms, Frigidaire, next to bath. 119 Harrison St. Phone 603-R.

NICELY FURNISHED APARTMENT
114 GREENE ST.

2 LARGE rooms, nice, first floor, private bath, entrance, 33% under ceiling rent, 324 N. Mechanic St.

2 FURNISHED rooms. Frigidaire and utilities furnished. Adults. Phone 598-R.

THREE room apartment and bath. Phone 2222-MX.

THREE room apartment, newly decorated, new furniture, utilities furnished. 47 N. Mechanic St. after 5:30 p. m.

ONE or Two nice rooms, complete, adults. 147 Polk St.

3 ROOMS, private bath, all utilities furnished. 330 Cumberland St.

3 ROOMS and bath, second floor, $55. Adults only. 221 Baltimore St.

TWO room furnished apartment, adults. Phone 1596-R. 300 Grand Ave.

BEDROOM and kitchen, newly papered and painted, Frigidaire. Adults. 93 Henderson Ave.

2, 3 AND 4 ROOM apartments; also sleeping rooms. Boulevard Apartments. Phone 2737.

31 MARION ST. Three rooms, private bath. $12.50 week. Glenn Watson 381.

3 ROOMS, completely furnished, Frigidaire, semi-private bath. West Side. Phone 5097-R.

3 ROOM apartment. Spruill Apartments. Phone 2025.

3 ROOMS, modern, private bath, private entrance, $50. 807 Maryland Ave.

NICELY furnished 3 room apartment, semi-private bath, steam heat, Frigidaire. 6491.

CONVENIENTLY located, 3 rooms, bath, Frigidaire, automatic heat, garage. Phone 2827-M.

14—Unfurnished Apartments

2 ROOMS, heat and gas furnished, $25 and $35 month. Apply 807 Maryland Ave.

MODERN apartment. Heat and utilities. Central location. Phone 1317-J-3.

THREE ROOMS, PRIVATE BATH
214 Columbia St.

FOUR rooms, private bath, second floor, heat, all modern conveniences. 303 Virginia Ave.

5 ROOMS and bath. Basement and garage. Automatic heat. Possession October 1. N. J. Zeller, Braddock Road.

2 LIGHT housekeeping rooms, utilities furnished, 700 N. Mechanic.

REAL apartment, see it. Write Box 250-A, c/o Times-News.

3 ROOM modern apartment. Apply 427 Arch St.

15—Furnished Rooms

HEATED BEDROOM — GENTLEMAN
424 N. Mechanic

SLEEPING room, strictly modern, heated, lavatory, running water. Central. Reference. Phone 2518-R.

CHEERFUL sleeping room next to bath. $5 week. Phone 274-J.

2 LIGHT housekeeping rooms, references, no children. 178 N. Centre St.

SLEEPING room. Private bath. Phone 1295-W. 532 Cumberland St.

WEST Side. Warm bedroom. All conveniences. Gentleman. Phone 4787-M.

ONE nicely furnished bedroom, private bath, large wardrobe. 306 Decatur St.

17—Room and Board

CRUMP'S Rest Home. Ideal for convalescents, aged. 761 Fayette St. Phone 1438-W.

ROOM and Board. 209 Fifth Street. Phone 5859-W.

18—Houses For Rent

HOUSE for rent, 6 rooms, 75 Narrows Park. Adults. $35.

THREE room house, electric and water, near bus line. Phone 5668-W or 4393-W-11.

19—Wanted to Rent

FOUR to six room house or apartment. Adults. Excellent reference. Phone 1663-M.

20—For Sale Miscellaneous

8 PIECE Walnut finish dining room suite, carpenter tools, 4-5 room coal heater. Many other items of household effect. Apply 312 South Street or call 4254-W.

APPLES at William Winfield's off Bedford road on the Knob Road.

SANDWICH King Grill. Practically new. Phone 6391-J.

NORGE 7 cu. ft. refrigerator. Good condition. Phone 4734-J-3.

SIX cubic foot all porcelain Frigidaire, in excellent condition. 807 Louisiana Ave. Phone 1065-W.

20—For Sale Miscellaneous

FURNITURE BARGAINS
1 3-Piece used living room suite $39.50
1 New oak breakfast set with plastic seats. Was $89.50 — Now $49.50.
MILLENSON FURNITURE CO.
317 Virginia Ave. Phone 2347

Vacuum Cleaner
PARTS & REPAIRS
Phone 1722 161 N. Centre

SPECIAL — Sewing machine adjusted in your home, $1.00 Also electrify and buy machines. Phone 4546.

Cuban Bananas
12c pound
$1.39 to $1.98 bunch
Hager's at Lover's Leap

CRAFTSMAN "100" table saw and jointer. Jig saw, drill press and lathe. P. O. Box 64, city. Phone 1752-M.

PEONIES — PEONIES
Plant them now for gorgeous blooms next Spring. 5 beautiful cut flower varieties. Strong root clumps — $1 each.
Tharp Seed Store
120 Federal Street Phone 1497-M

PUBLIC AUCTION: Farm Machinery: Oct. 17th—12:30 P. M. You are Welcome: —To Visit—To Buy—To Sell. Sales every other Tues. Modern Restaurant: Open every day. R. Johnston Bittner, Waynesboro, Airport, Pa. Phone: 1323-M.

APPLES — GRIMES-DELICIOUS and other varieties. Bring containers. H. M. Cook, Ellerslie

CUT TIRE BILLS ½! When the tread wears smooth on your old tires, it's time to recap. You'll save money if you let Wards recap them NOW! Skilled workmen, using only first quality materials rebuild your tires.
MONTGOMERY WARD & CO.
157 Baltimore St. Cumberland

LIFE'S serene when rugs and upholstery are cleaned with Fina Foam. 4th Floor, Rosenbaum's.

APPLES
Grimes Golden
50c and up
LAVALE ORCHARDS
Entrance Opposite Police Barracks

STOP TODAY and SEE!
The New PAGE Garden Tractor
We also carry a complete line of New Idea Machinery
ALLEGANY FEED & GRAIN CO.
Knox St. Phone 2199 Cumberland

Mirrors Resilvered and Made in Any Style. Memorial Windows and Art Glass
In All Shades and Colors
ART GLASS CO. — Phone 1687-W
Cresap Park Cumberland, Md.

"Buy where it's baked—it's fresher"
CLINEBELL'S CAKE BOX
239 Williams St. Phone 4846-J

See Us for . . .
FALL SEED REQUIREMENTS
Seed Rye, Wheat, Barley and Oats, Crimson Clover and Winter Vetch.
3-12-6 Fertilizer, $38.25 per Ton
Southern States Cumb'd. Serv.
S. George St. Phone 3450

Attention Home Owners Special Prices
— *Rock Wool Insulation*
— *Inselbric Siding*
— *New Barrett Roofs*
ALLEGANY INSULATION & ROOFING CO.
644 N. Centre St. Phone 4923

CHRYSANTHEMUMS
Large blooming size Plants. Tall or Dwarf. 60 new varieties. 35c each.
THARP'S 120 FEDERAL ST. PHONE 1497-M

LET us show you our fine selection of used and recapped tires. Available on our easy payment plan. Goodyear Service Store, 217 N. Mechanic St. Phone 52.

GAS FURNACES
all sizes
ALLEGANY FURNITURE CO.
526 Virginia Ave. Phone 4187

L. Bernstein WAREHOUSE
NEW and USED FURNITURE
—On Easy Credit Terms—
152 UNION ST.

30 FOOT Vindale House Trailer. Good condition. Reasonable. J. R. Shoop, Hyndman, Pa.

CARRIER
Air Conditioning - Refrigeration
SHOWMAN'S REFRIGERATION SALES
328 Reservoir Ave. Phone 8359

Boys' gym shoes, suction soles and double soles for the school boys — $1.49 to $3.50
Boys' gym trunks, all school colors— $1.98
THE HUB
Army and Navy Surplus
MEN & BOYS' WEAR
19 N. CENTRE ST.

QUICKIES By Ken Reynolds

"Hmm-m-m! This 36-piece dinner set she got with a Times-News Want Ad was a real bargain — it's 42 pieces now!"

20—For Sale Miscellaneous

REGISTERED Cocker Spaniel puppies, blacks, reds, blondes. Harold Meek. Vale Summit, Md.

AUTOMOBILE Insurance to cover State Law. $24.75. Glenn Watson. Phone 381.

Aluminum Awnings
THE INSELBRIC STORE
419 Henderson Ave. Phone 108-W

HOLLYWOOD Dress Making Shop is ready for Fall showing. Coats, suits, dresses, alterations. 139 Bedford Street.

DULL Season Sale—Wallpaper and paperhanging. Papers start at 11c. Phone Hartley Wigfield, 5464, for samples.

CHEDESTER'S MARKET
POTATOES AND APPLES
235 HENDERSON AVE.

"DON'T SING THE BLUES!"
Washing machine won't work? Call us. We guarantee satisfaction or return money.
ZIMMERMAN'S
42 Bedford St. Phone 1367-J

MAHOGANY drop leaf table. $60. 852 Columbia Avenue.

Skelly's
Washing Machine Part & Service
Specializing in Blackstone Washer Parts
538 PINE AVE. PHONE 4621

MONUMENTS - MARKERS
"ROCK OF AGES"
Display: Bowling Green, City & Meyersdale
JOHNSON MEMORIAL CO.
Vernon Golden, Sales Mgr. Call 6111-J
Cresaptown, Md.

USED BICYCLES
$8.95 to $35.00
— at —
B. F. GOODRICH STORES
159 N. Centre St. Phone 611

Queen City Neon Sales & Service
NEON—Cold Cathode Lighting —Displays SIGNS
116 N. Mechanic St. Phone 64

HANDYHOT Portable Electric Washers. White porcelain enamel, $23.95. Free trial. Phone 1056-R.

National Cash Registers
BOUGHT - SOLD - EXCHANGED
Registers for every type Business
MEL'S 100 N. MECHANIC ST. TELEPHONE 2294

WASHER-Sweeper repairs, any make. Will buy old washers. Phone 591-J.

We now have . . .
First Aid Supplies — Patent Medicines
Sunday Papers — Gift Cards
Runion's LaVale, Md. Phone 3962-W

ICE COLD BEER
To take out at no extra charge. Our entire stock kept in refrigerated room. Your favorite brand.
EXCELO FRUIT MARKET
814 N. Mechanic St. Open Evenings

WALLPAPER, room lot, $2.90. House paint $2.50 gallon. Floor sanders for rent. 10 Humbird. Phone 3608.

KITCHEN chairs recovered, Naugahyde leatherette. Furniture repairing, reupholstering, springs tied. Window screens made-to-order, screen and screen doors rescreened. Truck-car seats, springs repaired, recovered. George Bragg. Phone 6045-J.

Full time FARM MACHINERY in stock crawler, tractors with bulldozers, power units, sawmills, edgers; also pick-up balers. THE FARM EQUIPMENT CO.
368 E. Main St.—Phone 551—Somerset, Pa.

CHARIS Foundation garments, girdles, brassieres. Bertha Miller, 144 Polk St. Phone 1627.

PRODUCE and vegetables. Graham's Market, 49 Henderson Ave.

GOOD USED brick, available immediately, $10 per 1,000. Phone 4588.

Pictures Framed
ENTERPRISE
Gifts For All Occasions
170 N. Centre St. Phone 3813

HOOKED RUG patterns. Needlepoint. Yarns. Supplies. Fay's, 215 S. Lee. Phone 873.

Donegal tweed suits, 100% wool ... $24.95
Donegal tweed toppers $24.95
SYKES STYLE SHOP
305 Maryland Ave. Hours 9 to 5 Phone 2028
OPEN MONDAY & TUESDAY EVENINGS

AUTHORIZED Hoover sales and service. Home demonstrations. Phone 1635, Rosenbaum's, or 5974-JX.

EVERGREENS
Blue Spruce, Yews, Spreaders, Barberry, Rose bushes, Climbing Roses, Landscaping, Transplanting, Dwarf Evergreens for Cemeteries. DOLAN'S 871 Md. Ave. 3349-M.

Buttons and Buckles
Buttonholes & Belts
Sewing Machine Sales & Service
Phone 1930-W 111 N. Centre St.

IRON FIREMAN
Does not cost — it PAYS
THE GAS & ELECTRIC CO.
52 Bedford St. Phone 3260

ONE soda fountain and one stoker. Apply 23 Laing Ave.

See New 1951 Aluminum Schult Special
TRAILER HOMES
These Trailers designed and constructed for living comfort
Priced to own 3 years to pay—Bank rates
Dibert Trailer Sales—Ph. 293 Everett, Pa.
Route 30 Between Bedford & Everett Pa.

GIVE away price. Juillard gray woolen coat and suit, like new. Dinner and day time dresses, size 16. Mrs. Byrd, 235 Glenn St.

GAS Room Heaters: With or without fans, thermostat controlled, radiant enclosed fronts—as low as $74.25. Leonard's, 318 N. Centre St. Phone 2435.

NEW life for old linoleum with the new high lustre Glaxo plastic type coating. 4th Floor, Rosenbaum's.

MARYLAND HUNTING LICENSES
Storer Bros. Va. Ave. at Second St.

FIVE room oil heater with barrels, $40. Phone 2363.

CASH register. Reconditioned. National. 1153 Frederick St. Phone 3687.

Rich, Loomy
TOP SOIL
Delivered Phone 4588

COIL SPRINGS, $5.00. Beds, $2.00. Breakfast suites, $10.00. Dressers, $10.00. Parlor suites, $25.00. Call 1608-R.

LARGEST GUERNSEY SALE EVER HELD!
At The Butler Fair Grounds, Butler, Pa.
THURSDAY, OCT. 12, 1950, 12:30 NOON
More MILK than we ever had in a sale!
60 fresh cows and heifers of the finest stock coming from Western Pennsylvania and Ohio pure bred breeders.
Six Outstanding Herd Sires.
Your best chance to buy high testing heavy producers for fall production. A lot of good records.
Everything T. B. and Bangs Certified
Sale managed by:
PENNA. GUERNSEY BREEDERS' ASS'N.
P. O. Box 491 Harrisburg, Pa.

21—Wanted to Buy

USED desk model typewriter, reasonably good condition. Phone 1330-W.

WANTED immediately—six room house. Bungalow type preferable. Call Cumberland 4923.

WANTED — Used Iron Fireman coal stokers. Phone 3261.

WANTED: 1½ H.P. AC 110-220 boat motor. State price and condition. Box 266-A, c/o Times-News.

USED 2 wheel trailer with 4x6 ft. truck type bed. Phone 5204-J.

BUDGETS go farther in getting many of the things you need when you use the want ads. Both new and used furniture, home appliances, household goods, scores of other items are listed at money saving prices in today's want ads. Check all of them before you buy.

23—Florists, Flowers, Plants

Funeral Flowers BOPP'S Phone 2582 75 Baltimore St.

Carl's Flowers
"Flowers for All Occasions"
Corsages. Weddings, Funeral Designs
Rt. 220 Dial Bedford Valley 328

Funeral Flowers Habeeb's 26 N. Mechanic PHONE 2765

24—Furnaces, Heating, Stoves

ACME HEATING CO.
Oil — Gas — Coal
MASTER-KRAFT EQUIPMENT
501 N. Centre St. Phone 1218

HOMART Gas Conversion BURNER
— Economical
— Dependable
— Famous Homart Quality
$99 50
SEARS ROEBUCK & CO. 179 Baltimore St.
Phone 5100 Cumberland, Md.

25—Building Supplies

Gold Bond Plaster
Wash Finish Lime
Full Line of Metal Goods for Plastering
CEMENT PRODUCTS CO.
405-11 Henderson Ave. Phone 5434

Building Materials
Paint — Lumber — Hardware
Estimates Cheerfully Furnished
Daily Delivery Anywhere!
PENNSYLVANIA LUMBER & POST CO.
Route 40 West, Narrows Park
Phone Cumberland 5422-J

J-M ROCK WOOL
For more uniform comfort
CUMBERLAND HOME INSULATION CO.
19 N. Mechanic Phone 4700

Call us for . . .
GLASS
SINGLE & DOUBLE STRENGTH.
CRYSTAL.
OBSCURE.
Putty—Glass Bead
We Glaze and Repair Sash
SOUTH CUMBERLAND PLANING MILL CO.
Queen St. at B.&O. R.R. Ph. 2918

Bruning PAINT
100% Chemical Pure Outside House Paint
No Finer At Any Price
$4.25 Gallon
(5 gallon cans)
Cumberland Paint & Glass Co.
165 N. Centre St. Phone 917

buy BURCH
Aluminum Storm Windows and Doors
WALTER SCHACK
17 N. ALLEGANY PHONE 1298-W

Good Lumber Properly Used Has Never Failed
TIMBERS
4" x 4"
4" x 6"
6" x 6"
6" x 8"
8" x 8"
EQUIPPED TO RESAW
We are pleased only when the customer is satisfied.
BUCHANAN LUMBER COMPANY
549 N. CENTRE ST. PHONE 1270
CUMBERLAND, MD.

PLATE, WINDOW & THERMOPANE GLASS
MIRRORS & GENERAL GLAZING
Allegany Glass
REAR 312 CUMBERLAND ST. PH. 5135

INTERLOCKING
PLASTIC WALL TILE
Installed by Experts
ALLEGANY CONSTRUCTION CO.
203 S. George St. Phone 5259-R

27—Female Help Wanted

HOUSE keeper, light work, room and board, $8 week, for elderly couple, James Crites, Rt. 4, Mexico Farms.

DIGNIFIED women, white, to work in Tri State Area 3 to 5 evenings weekly, average $40 and up per week. For interview apply U. S. Employment Service, 301 S. Mechanic St., Tuesday, 10 a. m. till 2 p. m.

MILLINERY sales lady. Experienced. Opportunity become assistant manager. Write Box 268-A, c/o Times-News.

BEAUTY operator immediately. Inquire Scotty's Beauty Salon, 116 Virginia Ave. Phone 4097.

EXCELLENT opportunity for ambitious, refined lady. Rapid promotion. $2800 first year. Box 259-AX, c/o Times-News.

WANTED girl for general housework Write Box 34 Friendsville, Md.

27—Female Help Wanted

WANTED—Two women for pleasant congenial work calling on home owners to acquaint them with the many advantages of Rock Wool Insulation. No selling required. Liberal salary and bonus arrangement. See: Mr. R. E. Lawrence, factory representative, Fort Cumberland Hotel, Tuesday and Wednesday, October 10th and 11th, from 2 to 4 p. m. and 7 to 9 p. m.

AMAZING Profits. Sell embossed Christmas Cards 50 with name $1.00. Printed Book matches, stationery, napkins, metallics, gift items. 75 moneymakers. Extra bonus. Write for samples. Empire Card, Elmira, N. Y.

REPRESENTATIVES, (5

41—Professional Services

JOSEPH W. WOODARD
CIVIL ENGINEER — SURVEYOR
Colonial Apartments, LaVale, Phone 1222-W

HAVE your piano tuned by a technician; a Graduate of an Accredited School of Tuning. Tom Seifert, care of SEIFERT'S Furniture and Pianos. Phone 836.

OPTICAL REPAIRS
Thos. C. Hubbs, Optician 58 N. Centre

24-HOUR Auto License Service. Harold Bloom, 29 S. Centre. Phone 5772.

Tri-State Detective
Night Watchmen and Patrol Service
All Type Investigation — 24 Hours Daily
Phone 2161 614 LIBERTY TRUST

43—Piano Tuning

PIANO TUNING AND REPAIRING
Laurence Griffith. Phone 5441

FORELAND — Piano Tuner - Technician Master Craftsman ASPT. Allegany County Schools Tuner. 4662-J.

45—Refrigeration, Service

REFRIGERATION SERVICE
D. L. TICHNELL PHONE 4932-M

REFRIGERATION SERVICE
L. D. DARR Phone 1238-J

46—Radios, Service

RADIO HOSPITAL—Sales Service. Pickup Delivery. 11 N. George. Phone 282.

47—Real Estate for Sale

312 BALTIMORE Ave., first door above Decatur St., on level lot. 6 rooms, bath, modern conveniences, gas fired furnace, weatherstripped. Suitable for duplex conversion. Phone 1888-J. Price $7900.

CHOICE lots, Bedford Road. City water, gas, electric. Phone 4196-W-1, J. H. Johnson.

SPLENDID investment—Large apartment house short distance out of the city. Has four apartments. Nets around $1,500 yearly. Only $7,500. Owner leaving the city. Opie Annan, 3669.

2 BEAUTIFUL building lots 65x200. Phone 2742-M or 554-W.

MAYBURY-POLAND Realty Agency, Real Estate Brokers. Box 343, Piedmont, W. Va.

FOR SALE
Beautiful building lot in the 300 block, Washington Street — Size 40 x 130 — four car tile garage on rear.
CARL F. SCHMUTZ
Phone 1180 Real Estate and Insurance

REAL ESTATE bought, sold, exchanged. Glenn Watson, 213 Virginia Ave.

SINGLE House — 901 Virginia Avenue, Double house 913-915 Virginia Avenue, Single—7 King Street, Bungalow—9 King Street, Double—902-904 LaFayette Avenue, Single lot—corner LaFayette Avenue & King Street. J. D. Breighner, Solley Road, Glen Burnie, Maryland.

I CAN SELL YOUR PROPERTY
OPIE ANNAN PHONE 3669

REAL ESTATE. Bought and sold. Floyd P. Grace. Phone 868-J-4.

SUBURBAN home sites, lots or acres. Modern conveniences. Terms. Phone 6521-R.

BEAUTIFUL lot 75x138 feet. 1400 Block, Frederick St. Phone 3512-M.

BRADDOCK Road—Modern five room bungalow, full basement, carport, $8,700, $1,500 down, balance financed. Immediate possession. R. L. Zeller, 5881-R.

4 ROOM house, bath. Spanish type stucco. Near Fair Grounds. Phone 2191-R.

Modern Duplex
346 Reservoir Ave. 3 Bedrooms, bath, kitchen, living room, dining room, 1st floor. 2 Bedrooms, bath, kitchen, living room, 2nd Floor. All hardwood floors, hot air furnace, full concreted basement, 2 stall garage. On corner double lot, 70x130. Price $12,000, $4,000 Down. Balance can be financed. Call 6408.

6 ROOM house, all conveniences. McMullen Highway in Cresaptown. Phone 5736-R.

REAL ESTATE WANTED
Have cash buyers if the price is right.
LAZARUS AND TREIBER
28 N. LIBERTY ST.

WILL SACRIFICE
Modern double brick dwelling with fifteen rooms, two baths, shower, hot water and warm air heat, double garage, large level lot. Immediate possession one side. Located within three blocks of Baltimore Street. Must sell to settle an estate.
HOWARD M. SPIKER
Realtor - Insurance
20 South Centre Street Phone 5576

3 ROOM house and lot, Bowman's Addition. Must be sold at once. Man leaving for service. $1,500.

NEW modern 4 room home located near Rawlings. Automatic gas furnace. Lot 50 x 147. Priced to sell.

4 ROOM house Wiley Ford. Small down payment. Possession at once. $2350.

4 ROOM modern home, Route 40, 5 miles east of Cumberland. 10 acres of land.

SIX room house, outbuildings. Well water in house, 85 acres land, $4,225.

8 ROOM modern apartment house, furnished or unfurnished. 219 E. Carroll St.
C. A. JEWELL, Realtor
Ridgeley, W. Va. Phone 1549

FOR SALE: Property Baltimore Avenue, 10 rooms, storeroom with wareroom; good business opportunity or apartments; immediate possession; large lot; selling to settle estate. Phone 4677.

ONE 5 and one 4 room house, Homewood Addition.

4 ROOM house, 5 acres ground, 5 miles from Cumberland.

BUSINESS property—garage, 2 storerooms, 2 modern apartments, 4 acres ground, 500 ft. front on Route 50, Augusta, W. Va.

304 ACRE farm, new 5 room bungalow, other necessary outbuildings, Little Orleans, Md.
J. S. HUTTON, Realtor
Bridge St., Ridgeley Phone 5845

8 ROOM permastone home at Winchester and Vocke Roads. Phone 5736-R.

48—Roofing, Spouting

PROMPT REPAIR SERVICE
On leaky roofs. New Roofing & Spouting
FRANCIS MATTINGLY PHONE 4835-M

ROOFING, spouting, metal work. Roof painting, repairing and ventilating. Alex Schute. 2258.

SAVE TIME — MONEY
On Roofing — Spouting
Get Twigg's Estimate First
JOHN E. TWIGG
1100 Oldtown Rd. Phone 4598

ROOFING
3 PLY ASPHALT ..... $1.90 roll
3 PLY ASPHALT ..... $2.35 roll
SPOUTING
GALVANIZED & COPPER
LIBERTY HARDWARE CO.
51 N. Liberty St. Phone 650

50—Upholstering

RECOVERING AND SPRING REPAIR
Charles E. Brode. 555 Greene St. Ph. 889

KITCHEN chairs recovered. Naugahyde leatherette. Furniture repairing, reupholstering. Truck-car seats, springs repaired, recovered. George Braggs. Phone 6045-J.

REPAIRING, reupholstering furniture Work guaranteed. Posselt's. 131 Frederick St. Phone 1868-W

Display Classified

bryant AUTOMATIC GAS
CONVERSION BURNERS
Clyde W. Love
809 S. Centre St. Phone 1845

RENT A CAMERA
CURL'S CAMERA SHOP
Film Camera Repairs
Expert Developing
35 N. Liberty St. 4040-W

Display Classified

It's "YES" to 4 out of 5! (at *Personal*)

Loans $25 to $300 on signature, furniture, car. Private. Come in TODAY.
Personal FINANCE CO.
2nd Fl., LIBERTY TRUST CO. BLDG.
S.W. Cor. Baltimore & Centre Sts. • Phone: 721

NEW Maytag
$124.95
CUMBERLAND MAYTAG
35 N. Mechanic
Phone 2672

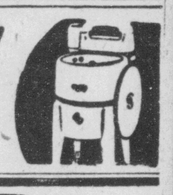

Standard of Value in Automatic Heating
COAL • OIL • GAS
COAL STOKERS
OIL and GAS BURNERS
Automatic
FURNACES and BOILERS
Complete Heating Service
BENNETT'S
The Gas & Electric Co.
52 Bedford St. Phone 3260

Cook, Heat Water, Make Ice With
Pyrofax TRADE MARK
Low Installation Cost
Guaranteed 100 lbs. gas per cylinder
Ruud Monel Water Heaters
Bennett's
The Gas & Electric Co.
52 Bedford St. Phone 3260

Trade Now
on a New '51
Henry J
or
KAISER
Trade-In Specials
'50 Ford 2 door
'48 Kaiser Sedan
'41 Chrysler Sedan
'41 Chevrolet 6-Pass. Cpe
'41 Dodge 2 door
'39 Buick Sedan
'39 Oldsmobile Sedan
'38 Nash Sedan
Fletcher
KAISER-FRAZER
210 S. Mechanic Phone 2087
OPEN EVENINGS

Loans up to $1500
FAMILY
FINANCE CORPORATION
Vogel Bldg.—121 Baltimore St.
2nd floor (opposite Rosenbaum's)
Telephone: Cumberland 3667
Loans $300 or less made under Maryland Small-Loan Act, Article 58A

INSIST ON GENUINE FORD PARTS
Ford
ST. GEORGE MOTOR CO.
"Your Friendly Ford Dealer"
S. George St. Cumberland Phone 580

$50 Cash for 30 Days
Total Cost $1.50
Stop in or phone!
Aetna Finance Co.
1 N. LIBERTY — PHONE 5293

ALEX HUDSON SERVICE
Jenkins & Schriver Motor Co.
133 S. Mechanice St
Phone 12

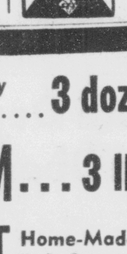

We loan liberally on Diamonds, Diamond Jewelry and similar property. Our confidential quick courteous service pleases.
Morton Loan
33 Baltimore Street
Cumberland Loan
42 N. Mechanic St

EGGS Fresh Country Unclassified .... 3 doz. $1
MINCED HAM... 3 lbs.
SAUERKRAUT Home-Made 1 Quart
WIENERS Skinless 1 Pound 69c
BACON Sugar Cured Sliced 3 lbs. $1.39
SALT FISH Lake Herring 2 lbs. 35c
McDADE'S MARKETS
Ph. 302 OPEN EVENINGS & SUNDAYS Ph. 5834

Army-Michigan Game Tops Big Grid Slate For Saturday

Jim Cain, Army — Leo Koceski, Michigan — Gil Stephenson, Army — Chuck Ortmann, Michigan

INTERSECTIONAL battle between Army and Michigan in New York tops big football card Saturday, Oct. 14, with conference games taking major share of the spotlight. In the Big Ten, Ohio State takes on Indiana and Iowa meets Wisconsin. In the Southeastern, Vanderbilt plays Mississippi. On the west coast, California and Southern California clash. In other top games, Notre Dame plays Tulane, Rice meets Pitt, Texas and Oklahoma battle in the southwest and Yale plays Columbia in the east. (International)

Deaths

(Continued from Page 12)

Willison, LaJolla, Calif.; two granddaughters, Virginia and Elizabeth Miller, Alexandria, and two sisters, Mrs. Belle Robinette, Flintstone, and Mrs. Ida Burch, Roanoke, Va.

The body will be taken to Oakland for a service today at 2 p. m. in St. Matthew's Church. Rev. Frederick F. Myers, rector, will officiate and burial will be in Episcopal Cemetery there.

MRS. FIRLIE RITES

A service was held Saturday at the Stein Funeral Home for Mrs. Willie Marie Firlie, 61, Paw Paw, W. Va., formerly of this city, who died Thursday in Memorial Hospital. Rev. O. M. Raines, pastor of Paw Paw Methodist Church, officiated and burial was in Rose Hill Cemetery.

Pallbearers were Henry Miller, Vernon Hoover, Dayton Lee, Raymond Gordon, Edward Noland and Albert Simmons.

MRS. NELLIE ANDERSON

PIEDMONT, W. Va.—Mrs. Nellie Jane Anderson, 59, wife of Frank C. Anderson, died yesterday about noon at her home, 30 East Fairview Street, Piedmont. She had been in failing health for some time and bedfast for two weeks.

She was born in Keyser, W. Va., August 16, 1891, a daughter of the late Donaldson and Laura Walters Rice.

She was a member of First Methodist Church, Mt. Olive Rebekah Lodge No. 31; Alkire Camp No. 10, OES; Ladies Auxiliary of Lodge No. 410, Brotherhood of Railway Trainmen; the Auxiliary of Canton Mary Ervin, IOOF, all of Keyser, and the Mineral Council of Homemakers Clubs.

Surviving are her husband; one son, Walter F. Anderson, Cresaptown; three sisters, Mrs. Birdie Hixenbaugh and Misses Maud and Annie Rice, all of McCoole; one brother, Raymond Rice, Keyser, and two grandchildren.

The body is at the Rice home in McCoole, where a funeral service will be held Tuesday at 2:30 p. m. Rev. L. A. Steele, First Methodist Church, Keyser, and Rev. O. C. Mitchell, Trinity Church, Piedmont, will officiate. Burial will be in Queen's Point Cemetery, Keyser.

Display Classified

Concrete Septic Tanks

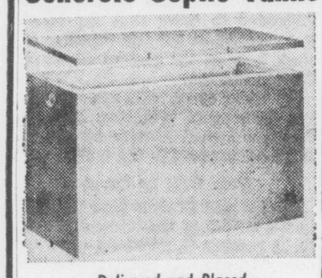

—Delivered and Placed—
PILE BROS. RT. 5, MCMULLEN HWY.
Phone 3867-W or 5824

Get The Finest
GARRETT COUNTY
Katahdin & Sebago
POTATOES
Grown on our Farms and Certified by the University of Maryland
Per Peck 49c
Special Discount to stores by the 100 lbs. or put up in peck bags.
We will deliver to stores
Phone 65
★ It also pays to buy your Homogenized Milk at Happy Hills Farm Restaurant, 228 Baltimore Ave.
18c Per Quart

Venetian Blind Laundry
Cleaning - Repairing
John E. Sharp & Co.
401 N. Mechanic St.
Phone 6177

Today's Selections

BOWIE
By The Associated Press
1—Unaided, Nedlon, Beauty.
2—World Trade, Milk War, Kingie.
3—Daralet, Mr. Edd, Trout Lake.
4—Rostrum, Example, Sugar Buck.
5—El Pacho, Bald Hil Boy, King Watch.
6—Ballachulish, Bar, Air Flight.
7—Mahoon, Ida C., Invariant.
8—Colelco, Cactus Foot, Walter's Boy.
BEST BET—Daralet.

BELMONT
By The Associated Press
1—Populace, Risking, Bay Star.
2—Lindas Lady, Irinita, Hello Dream.
3—Boomerang, Uncle Sam, Reno Sam.
4—Peanuts Girl, Billy Bart, Repose.
5—On The Mark, Roman Rule, Hypalong.
6—Sir Bee Bum, Big Stretch, Uncle Millie.
7—Barefoot Boy, Ispahan, Antagonism.
8—Eugarp, Black Rover, Play Request.
BEST BET—On The Mark.

ROCKINGHAM
By The Associated Press
1—Hurinow, Be Proud, Gavilan.
2—Paper Mill, Wish Egan, Hamanasa.
3—Cherry Prince, Concert Piece, Doug Turnesa.
4—High Power, Swing Lock, Sweep Tiger.
5—Pittacus, Bold Knot, Boxie.
6—Atom Ride, Red Ring, Four Chances.
7—Skim, Newspaper, Ocean Play.
8—Montes Pride, Ray O'Sullivan, Dart Back.
9—Eb, Miss Sun Beau, Lusmores.
BEST BET—Atom Ride.

Don Coleman, Michigan State's star tackle, is the lightest lineman on the Spartan squad at 178 pounds.

Every member of Santa Clara's winning 1950 Orange Bowl team had military experience in either the services or ROTC.

Bowler Ralph Westfall recently rolled two all-spare games in one day in Temple City, Calif.

Frosh Game Changed

Maryland's freshman football game with the George Washington yearlings has been changed to November 3, Jim Larue, Terp frosh mentor, has announced. It will be played at College Park as a prelude to the Terp-Colonial varsity clash in new Byrd Stadium on November 4.

Booters Open Friday

Fifty candidates are toiling under the direction of Doyle Royal, Maryland soccer coach, in preparation for the opening game with William and Mary at College Park October 13. The Terps, defending Southern Conference champions, face a 10-game schedule.

Belmont Park—

POST 1:15 PES

1—$3,000, claiming, 3-Y, 7 F.

xGaribaldi	110	xExperimentum	106
xAigee	111	Omissive	108
xaDaring Maid	107	Risking	108
Minim	108	Bay Star	113
xAttentive	108	Pigi Wigi	108
xChampion Liar	115	Frank Bandel	111
xIntaglio	112	Eloquence	108
Time In	114	xAbbe Boy	110
aPopulace	116		

A-Crawford and De La Guardia entry.

2—$3,000, claiming, 2-Y maidens, 1 M.

Our Jester	116	Vanguard	116
Frilly Oaks	116	bHigh Mount	116
aIrinita	116	xLindas Lady	111
xxFan Out	109	Alas	116
aHello Dream	116	bGame Bird	116
xApprise	111		

A-Drinkhouse entry; B-Wheatley Stable entry.

3—$3,000, claiming, 3 & up, about 1¾ M

Astronomer	130	xMonterey	132
Reno Sam	150	Boomerang	150
Escarp	150	Deep Water	134
Touristette	130	Uncle Sam	146
xxRound Top	130	xxCrown Bill	130
xBetter Vain	130		

4—$3,000, claiming, 3 & up, 1⅛ M.

Jock Clark	114	Jacopoly	114
Ball Hawk	108	xRepose	109
Peanuts Girl	113	Ariel Pilot	118
Billy Bart	116	xAlamahd	113
xEmpty Talk	102	xStorm Bird	109
Lifter	120	Sir Date	114

5—$3,500, maidens, 3 & up, 6 F.

		aNepal	120
aTrancer	120	Hypalong	120
zOn The Mark	117	Marrueco	120
Roman Rule	117	xxShorty P.	110

A-Iselin and Horne entry.

6—$25,000 added, 2-Y, 1 M.

Sir Bee Bum	122	Auditing	122
Platoon	122	aBlue Helmet	122
Uncle Miltie	122	Big Stretch	122
Mohammedan	122	Win Or Lose	122
aSafety	122	Ken	122
Battle Morn	122	Nullify	122
Black Douglas	122		

A-Brookmeade Stable entry.

7—$5,000 added, 3 & up, 1½ M.

Barefoot Boy	115	Antagonism	113
Ispahan	104	Marchons II	102
White Rage	100	Free Strider	111
Bar Dal	110		

8—$3,000, claiming, 3 & up, 1⅛ M.

Plowman	108	Croesus	114
Play Request	108	Eugarp	114
Black Rover	116	Follansbee	109
Mighty Master	116	xPire Point	109
Lord Pathmate	114	Miss Comedy	105
xTransatlantic	107		

Bowie Entries—

FIRST POST 1:30 PES

1—$2,000, claiming, 4 & up, 6 F.

Peggy Lewis	109	Princess Carry	109
Beauty	115	xRunnesta Moose	107
Goldie's Lip	109	xxNedlon	108
xUnaided	104	Brindisi	112
War Belle	115	xYardie	104
xLongtide	110	xHeddy B.	110
Jomixon	115	Light	104
xxBungales	111	xLaurelita	104

2—$2,000, claiming, 4 & up, 1 3-16 M.

Wits End	120	World Trade	111
Ellen's Pick	117	Fitzmede	117
xWaxon	112	Risking All	111
xxDauntless Bo	109	Kosair	108
xxGoldbart	104	Auburn Ariel	111
xDustraiser	109	Dual Purpose	111
Milk War	114	Kingie	111
Mel's Chic	114	Ruddy Glow	117

3—$2,000, claiming, 4 & up, 1⅛ M.

xGood Service	106	xDaralet	109
Mr. Edd	108	Raking	111
Trout Lake	108	xxJunior Four	104
Barolo	117	Sunclad	111
Econette	108	Brother Willie	111
Golden Reigh	108	xxWorldwin	109
Queen Chatter	102	Piper	111
Downey B.	108	Composer	108

4—$2,000, claiming, 3-Y, 6 F.

Rostrum	114	Park Lane	111
xLocust Valley	106	Comerly	111
Ned's Polly	108	xChuckster	112
Yipiyadee	108	Civic Dity	111
Sugar Buck	117	xGrab Bag	109
Example	111	Surprise Girl	105
Maxim Queen	117	xRedeal	100
Jayencee	117	Omar Boy	108

5—$2,000, claiming, 2-Y, 6 F.

El Pacho	117	xGoldies Choice	109
King Watch	114	Bald Hill Boy	114
Ariel Light	108	Isle Of Peace	111
Burning Ray	105	Nottin	108
Statehood	114	xEarly Traffic	115
Stan Swing	108	Fans Down	108
Direct Mister	108	xJust A'Foot	106
Buffalo Gap	108		

6—2-Y, 1 M & 70 Y.

aNever Amber	108	Bar	114
aHifalutin Miss	105	Equiking	111
Beach Chief	108	Stag	114
Wise Mik	111	Ballachulish	111
Air Flight	111		

A-Myers and Greer entry.

7—$3,000, allowances, 3-Y, 1 1-16 M.

Passing Thur	111	Invariant	114
Neddie's Doll	111	xMahoon	109
xIda C.	106	Flying Mane	108

8—$2,000, claiming, 3 & up, 1 1-16 M.

Hair Stylist	116	Cactus Foot	116
xFlaming Lady	105	xMolly Flag	102
aCuriosity	110	aLady	107
xColelco	105	Skeleton	113
Walter's Boy	113		

A-Rankin and Coplin entry.
X-5, XX-7 lbs. AAC.

Rockingham Park Entries

FIRST POST 1:30 PES

1—$1,800, claiming, 4 and up, 6 f.

Gavilan	113	Air Tip	113
Free Transit	113	Broad Daylight	113
Be Proud	113	Freedom Girl	110
Bow On	113	Coronet Star	110
Hurinow	113	Sorisky	116
Rose Hairan	116	Black Eagle	113
Court Ace	119	Chipamink	119
xOne Play	108	Thoard	113

2—$1,900, claiming, 4 and up, 6 f.

Paper Mill	113	Foster's Pride	113
Rampageous	113	xGerham	111
Orbit	116	xSenator C.	108
Hamanasa	119	xFlying Mile	108
xMiss Haste	108	Winged	113
Big Stage	113	Suprograph	113
Wish Egan	116		

3—$2,000, claiming, 2, 6 f.

Nitro Dugan	116	Sliparound	107
xBlue Path	108	Kingfish	111
Teddy Chick	104	Concert Piece	117
Five Passes	117	Cherry Prince	120
Doug Turnesa	120	Whiz Whiz	104

4—$2,000, claiming, 2, 1 m and 30 y.

John's Choice	112	xHigh Power	107
xxSkipper C.	102	Dima Dozen	107
xPinal Drive	104	Donna S.	102
xSwing Lock	101	Wrinkles	109
Careless Lips	109	xBenabou	104
Winpoq	106	Duke Boswell	109
Easy Main	109	Toston	109
Sweep Tiger	109		

5—$2,000, claiming, 4 and up, 6 f.

Mr. Chairman	113	xAlanay	106
Kilayr	107	Jobie	113
xPittacus	112	Ginna's War	108
Carolina Star	113	xBoxie	114
xNightlife	117	Blue Sage	119
xBold Knot	117		

6—$2,500, claiming, 3 and up, 6 f.

xKlimie	100	Nick Bloom	104
xAtom Ride	111	xBlue Grip	111
xFour Chances	105	Red Ring	107
Gray Star	105	My Freedom	107

7—$2,000, claiming, 3 and up, 1⅛ m.

Lucullus	117	Loucette	103
Double O.	109	Crisis	108
Skim	114	xDime	109
Ocean Play	106	Good Timer	120
Newspaper	106	Sherwood	106
Great Shuffle	117	War Ripple	114

8—$1,800, claiming, 4 and up, 1 1/16 m.

xLumpuckerow	106	Muster Hope	114
War Fund	111	Gay Spark	111
xDark Back	109	xRay O'Sullivan	106
xTrevena	109	Excelente	111
Risky Betty	108	Market Out	114
Ring Kay	111	Jalopee	114
Jack's Toni	114	xMonte's Pride	112
xSecond Try	106	One Up	114

9—$2,000, claiming, 4 and up, 1 3/16 m.

xTanneke	109	Eb	111
Count Chuckle	111	Arklow H.	111
xSt. Louisan	112	Hunter F.	111
xTruk	112	xLove Story	109
Gino Gold	111	Lucky Year	108
Ariel Gift	111	Red Scout	114
		Miss Sun Beau	114
		xLusmores	106

x—5, xx—7 lbs. AAC.

In a recent league bowling game in Grand Ledge, Mich., Willard Hodge picked up nine pins on every first ball he threw, and converted the spare each time.

NOTICE OF AUDIT

In the Matter of the appointment of a committee of the person and property of James W. Feight. No. 20,120 Equity. In the Circuit Court for Allegany County, Maryland. Cumberland, Maryland, Sept. 29, 1950.

This is to give notice that an audit filed in the above entitled cause, distributing the funds in the hands of Edna Mary Feight, Committee, will be ready for ratification on the 17th day of October, 1950, unless cause to the contrary be shown.

JOSEPH E. BODEN
Clerk

Adv.—N-Oct. 7-9

Sheriff's Sale of Valuable Personal Property in Cumberland, Allegany County, Maryland, on Thursday, October 19, 1950, at 10:30 o'clock A. M.

Under and by virtue of a writ of fieri facias issued out of the Circuit Court for Allegany County, Maryland, at the suit of Walter A. Johnson vs. The Hawkinson Tread Service, Incorporated, of Winchester, Virginia, a non-resident corporation, the same being No. 3 Judicials, October Term, 1950, I, the undersigned Sheriff of Allegany County, Maryland, have levied upon, seized and taken in execution, all the right, title and interest of the said The Hawkinson Tread Service, Incorporated, of Winchester, Virginia, in the hereinafter mentioned articles of personal property which will be offered for sale on the above date and hour, at No. 319 South Centre Street, Cumberland, Maryland, where said articles are now stored, to wit:

One Air Compressor, nearly new
One Tire Spreader for tire repairing
One Oil Storage Tank
One large Tire Section Mold
One small Tire Section Mold
One Tire Balancer table and fittings
Lot of tire tools, wrenches, etc.
One Hydraulic Jack and one Hand Jack
One Electric Buffing Machine used for section work
One lot of pipe, fittings, electrical cables, etc.
One lot of rough lumber and plywood, etc.
One electric crane with track and fittings

(The property above mentioned and to be offered for sale is the property of a non-resident corporation and does not pertain in any manner to any local business operated under any similar or like name.)

I hereby give notice that on the above date and hour, at the above mentioned place in the City of Cumberland, Maryland, to satisfy the judgement in the above mentioned case, together with the costs thereon, I will sell to the highest bidder, for cash, all of the above described personal property, or so much thereof as is necessary to satisfy the judgment and costs.

The articles above will be first offered separately, and should the bids be insufficient to satisfy the claim and costs, bids will be reserved, and articles will then be offered in bulk, and sold in the manner realizing the larger amount.

EDWARD R. MUIR
Sheriff of Allegany County

Adv.—N-Oct. 9-18

Conservation Week

(Continued from Page 12)

America and Homemakers Night is to be directed by Miss Maude A. Bean, county home demonstration agent. Exhibits will be a feature.

Parade Saturday

Saturday's parade, Hitchcock said, will be predominantly firemen and farmers and include a number of floats and musical organizations. Local industries have contributed prizes which will be distributed equitably among those participating in the parade, Hitchcock said.

Mayor Thomas S. Post is expected to issue a proclamation today naming this "Cumberland Conservation Chautauqua." Hitchcock said it is hoped to make it an annual affair.

Among speakers expected here this week are George Williams, Romney, W. Va., attorney, who will speak on "The Savage River Dam's Portent to Soil Conservation"; and T. Alfred Fleming retired head of the National Board of Fire Underwriters, who will speak on fire prevention.

Beginning today, films will be distributed and shown at schools. The films are "A Word To The Wise," a fire prevention picture, and "My Country," a film on soil conservation.

The films will be shown at Gephart, Centre Street, SS Peter and Paul, Ursuline and John Humbird today; Mt. Royal, West Side, Johnson Heights, Columbia Street on Tuesday; Virginia Avenue and East Side Wednesday; Penn Avenue and St. Mary's Thursday, and Carver, LaSalle and St. Patrick's on Friday.

An electric wall outlet designed to protect children against shocks and burns has caps that rotate automatically to cover sockets not in use.

1950

PROCLAMATION OF THE GOVERNOR OF MARYLAND DIRECTING THE PUBLICATION OF BILLS PROPOSING AMENDMENTS TO THE CONSTITUTION OF THE STATE.

WHEREAS, at its regular session of 1949, the General Assembly enacted Chapters 226, 407 and 714 proposing amendments to the State Constitution; and

WHEREAS, at its regular session of 1950, the General Assembly enacted Chapters 14 and 56 proposing amendments to the State Constitution; and

WHEREAS, it is the duty of the Governor under Section 1 of Article XIV of the Constitution, to order the publication of the bills proposing said amendments in advance of the General Election of November 7, 1950; and

WHEREAS, there will be presented on the ballot at said election the following proposed amendments to the Constitution, for adoption or rejection by the voters:

CHAPTER NO. 226

AN ACT to propose an amendment to Section 5 of Article 3, title "Legislative Department," of the State Constitution, relating to the membership of the House of Delegates and providing for the submission of said amendment to the qualified voters of the State for adoption or rejection.

SECTION 1. *Be it enacted by the General Assembly of Maryland* (three-fifths of all members elected to each of the two Houses concurring). That the following section be, and the same is hereby proposed as an amendment to Section 5 of Article 3, title "Legislative Department," of the Constitution of Maryland, the same, if adopted by the legal and qualified voters of the State, as herein provided, to become Section 5 of Article 3 of the Constitution of Maryland:

SEC. 5. Notwithstanding the provisions of Section 4 of this Article, the membership of the House of Delegates shall consist of one hundred and twenty-three (123) Delegates, apportioned as follows: Calvert, Caroline, Charles, Howard, Kent, Queen Anne's, and St. Mary's Counties, two Delegates each; Cecil, Garrett, Somerset, Talbot, and Worcester Counties, three Delegates each; Carroll, Dorchester, Harford, and Wicomico Counties, four Delegates each; Allegany, Anne Arundel, Baltimore, Frederick, Montgomery, Prince George's, and Washington Counties, and each of the six legislative districts of Baltimore City, six Delegates each.

SEC. 2. *And be it further enacted*, That the aforegoing section hereby proposed as an amendment to the Constitution of this State shall be, at the next general election, to be held in this State in the year 1950, submitted to the legal and qualified voters thereof for their adoption or rejection in pursuance of directions contained in Article 14 of the Constitution of this State, and at the said general election, the vote on the said proposed amendment shall be by ballot, and upon each ballot there shall be printed the words "For the Constitutional Amendment" and "Against the Constitutional Amendment," as now prescribed by law, and immediately after said election due returns shall be made to the Governor of the vote for and against said proposed amendment, as directed by said Article 14 of the Constitution.

CHAPTER NO. 407

AN ACT to propose an amendment to Section 5 of Article 15 of the State Constitution, title "Miscellaneous," providing that the Jury shall be the Judges of Law as well as of the fact in the trial of all criminal cases, except that the Court may pass upon the sufficiency of the evidence to sustain a conviction.

SECTION 1. *Be it enacted by the General Assembly of Maryland*, (three-fifths of all of the members elected to each of the two Houses concurring). That Section 5 of Article 15 of the State Constitution, title "Miscellaneous," be and the same is hereby repealed and re-enacted, with amendments, to read as follows:

SEC. 5. In the trial of all criminal cases, the Jury shall be the Judges of Law, as well as of fact, except that the Court may pass upon the sufficiency of the evidence to sustain a conviction.

SEC. 2. *And be it further enacted*, That the aforegoing section hereby proposed as an amendment to the Constitution of this State shall be, at the next general election to be held in this State in the year 1950, submitted to the legal and qualified voters thereof for their adoption or rejection in pursuance of directions contained in Article 14 of the Constitution of this State, and at the said general election, the vote on the said proposed amendment shall be by ballot, and upon each ballot there shall be printed the words "For the Constitutional Amendment" and "Against the Constitutional Amendment," as now prescribed by law, and immediately after said election due returns shall be made to the Governor of the vote for and against said proposed amendment as directed by said Article 14 of the Constitution.

CHAPTER NO. 714

AN ACT to propose an amendment to Section 17 of Article 2 of the Constitution of the State of Maryland, title "Executive Department," relating to the reconsideration of Bills which are vetoed or which fail by reason of not being signed following the adjournment of the General Assembly.

SECTION 1. *Be it enacted by the General Assembly of Maryland* (three-fifths of all the members elected to each of the two Houses concurring). That the following be and the same is hereby proposed as an amendment to Section 17 of Article 2 of the Constitution of the State of Maryland, title "Executive Department," the same, if adopted by the legally qualified voters of the State, as herein provided, to become Section 17 of Article 2 of the Constitution of the State of Maryland.

17. To guard against hasty or partial legislation and encroachments of the Legislative Department upon the coordinate Executive and Judicial Departments, every Bill which shall have passed the House of Delegates, and the Senate shall, before it becomes a law, be presented to the Governor of the State; if he approves he shall sign it, but if not he shall return it with his objections to the House in which it originated, which House shall enter the objections at large on its Journal and proceed to reconsider the Bill; if, after such reconsideration, three-fifths of the members elected to that House shall pass the Bill, it shall be sent with the objections to the other House, by which it shall likewise be reconsidered, and if it pass by three-fifths of the members elected to that House it shall become a law; but in all such cases the votes of both Houses shall be determined by yeas and nays, and the names of the persons voting for and against the Bill shall be entered on the Journal of each House respectively. If any Bill shall not be returned by the Governor within six days (Sundays excepted), after it shall have been presented to him, the same shall be a law in like manner as if he signed it, unless the General Assembly shall, by adjournment, prevent its return, in which case it shall not be a law.

Any bill which is vetoed by the Governor following the adjournment of the General Assembly, or any bill which fails to become a law by reason of not having been signed by the Governor following the adjournment of the General Assembly, shall be returned to the House in which it originated, immediately after said House shall have organized at the next regular or special session of the General Assembly. Said bill may then be reconsidered according to the procedure specified hereinabove. If the bill is passed over the veto of the Governor, it shall take effect on June 1 following, unless the bill is an emergency measure to take effect when passed.

The Governor shall have power to disapprove of any item or items of any

41—Professional Services

JOSEPH W. WOODARD
CIVIL ENGINEER — SURVEYOR
Colonial Apartments, LaVale, Phone 1222-W

HAVE your piano tuned by a technician; a Graduate of an Accredited School of Tuning. Tom Seifert, care of SEIFERT'S Furniture and Pianos. Phone 836.

OPTICAL REPAIRS
Thos. C. Hubbs, Optician 58 N. Centre

24-HOUR Auto License Service. Harold Bloom, 29 S. Centre. Phone 5772.

Tri-State Detective
Night Watchmen and Patrol Service
All Type Investigation — 24 Hours Daily
Phone 2161 614 LIBERTY TRUST

43—Piano Tuning

PIANO TUNING AND REPAIRING
Laurence Griffith. Phone 5441

MORELAND — Piano Tuner - Technician Master Craftsman ASPT. Allegany County Schools Tuner. 4662-J.

45—Refrigeration, Service

REFRIGERATION SERVICE
D. L. TICHNELL PHONE 4932-M

REFRIGERATION SERVICE
L. D. DARR Phone 1238-J

46—Radios, Service

RADIO HOSPITAL—Sales Service. Pickup Delivery. 11 N. George. Phone 282.

47—Real Estate for Sale

312 BALTIMORE Ave., first door above Decatur St., on level lot. 6 rooms, bath, modern conveniences, gas fired furnace, weatherstripped. Suitable for duplex conversion. Phone 1888-J. Price $7900.

CHOICE lots, Bedford Road. City water, gas, electric. Phone 4196-W-1, J. H. Johnson.

SPLENDID investment—Large apartment house short distance out of the city. Has four apartments. Nets around $1,500 yearly. Only $7,500. Owner leaving the city. Opie Annan, 3669.

3 BEAUTIFUL building lots 65x200. Phone 2742-M or 554-W.

MAYBURY-POLAND Realty Agency, Real Estate Brokers. Box 343, Piedmont, W. Va.

FOR SALE
Beautiful building lot in the 300 block, Washington Street — Size 40 x 130 — four car tile garage on rear.
CARL F. SCHMUTZ
Phone 1180 Real Estate and Insurance

REAL ESTATE bought, sold, exchanged. Glenn Watson, 213 Virginia Ave.

SINGLE House — 901 Virginia Avenue, Double house 913-915 Virginia Avenue, Single—7 King Street, Bungalow—9 King Street, Double—902-904 LaFayette Avenue, Single lot—corner LaFayette Avenue & King Street. J. D. Breighner, Solley Road, Glen Burnie, Maryland.

I CAN SELL YOUR PROPERTY
OPIE ANNAN PHONE 3669

REAL ESTATE. Bought and sold. Floyd P. Grace. Phone 868-J-4.

SUBURBAN home sites, lots or acres. Modern conveniences. Terms. Phone 6521-R.

BEAUTIFUL lot 75x138 feet. 1400 Block, Frederick St. Phone 3512-M.

BRADDOCK Road—Modern five room bungalow, full basement, carport, $8,700, $1,500 down, balance financed. Immediate possession. R. L. Zeller, 5881-R.

4 ROOM house, bath. Spanish type stucco. Near Fair Grounds. Phone 2191-R.

Modern Duplex
346 Reservoir Ave. 3 Bedrooms, bath, kitchen, living room, dining room, 1st Floor. 2 Bedrooms, bath, kitchen, living room, 2nd Floor. All hardwood floors, hot air furnace, full concreted basement, 2 stall garage. On corner double lot, 70x130. Price $12,000, $4,000 Down. Balance can be financed. Call 6408.

6 ROOM house, all conveniences. McMullen Highway in Cresaptown. Phone 5736-R.

REAL ESTATE WANTED
Have cash buyers if the price is right.
LAZARUS AND TREIBER
28 N. LIBERTY ST.

WILL SACRIFICE
Modern double brick dwelling with fifteen rooms, two baths, shower, hot water and warm air heat, double garage, large level lot. Immediate possession one side. Located within three blocks of Baltimore Street. Must sell to settle an estate.
HOWARD M. SPIKER
Realtor - Insurance
20 South Centre Street Phone 5576

3 ROOM house and lot, Bowman's Addition. Must be sold at once. Man leaving for service. $1,500.

NEW modern 4 room home located near Rawlings. Automatic gas furnace. Lot 50 x 147. Priced to sell.

4 ROOM house Wiley Ford. Small down payment. Possession at once. $2350.

4 ROOM modern home, Route 40, 5 miles east of Cumberland. 10 acres of land. SIX room house, outbuildings. Well water in house, 85 acres land, $4,225.

8 ROOM modern apartment house, furnished or unfurnished. 219 Carroll St.
C. A. JEWELL, Realtor
Ridgeley, W. Va. Phone 1549

FOR SALE: Property Baltimore Avenue, 10 rooms, storeroom with wareroom; good business opportunity or apartments; immediate possession; large lot; selling to settle estate. Phone 4677.

ONE 5 and one 4 room house, Homewood Addition.

4 ROOM house, 5 acres ground, 5 miles from Cumberland.

BUSINESS property—garage, 2 storerooms, 2 modern apartments, 4 acres ground, 500 ft. front on Route 50, Augusta, W. Va.

304 ACRE farm, new 5 room bungalow, other necessary outbuildings, Little Orleans, Md.
J. S. HUTTON, Realtor
Bridge St., Ridgeley Phone 5845

8 ROOM permastone home at Winchester and Vocke Roads. Phone 5736-R.

48—Roofing, Spouting

PROMPT REPAIR SERVICE
On leaky roofs. New Roofing & Spouting
FRANCIS MATTINGLY PHONE 4835-M

ROOFING, spouting, metal work. Roof painting, repairing and ventilating. Alex Schute, 2258.

SAVE TIME — MONEY
On Roofing — Spouting
Get Twigg's Estimate First
JOHN E. TWIGG
1100 Oldtown Rd. Phone 4598

ROOFING
3 PLY ASPHALT ..... $1.90 roll
3 PLY ASPHALT ..... $2.35 roll
SPOUTING
GALVANIZED & COPPER
LIBERTY HARDWARE CO.
51 N. Liberty St. Phone 650

50—Upholstering

RECOVERING AND SPRING REPAIR
Charles E. Brode. 555 Greene St. Ph. 889

KITCHEN chairs recovered. Naugahyde leatherette. Furniture repairing, reupholstering. Truck-car seats, springs repaired, recovered. George Braggs. Phone 6045-J.

REPAIRING, reupholstering furniture Work guaranteed. Posselt's. 131 Frederick St. Phone 1868-W

Display Classified

bryant AUTOMATIC GAS
CONVERSION BURNERS
Clyde W. Love
809 S. Centre St. Phone 1845

RENT A CAMERA
CURL'S CAMERA SHOP
Film
Camera
Repairs
Expert Developing
35 N. Liberty St. 4040-W

Display Classified

It's "YES" to 4 out of 5! (at *Personal*)

Loans $25 to $300 on signature, furniture, car. Private. Come in TODAY.
Personal FINANCE CO.
2nd Fl., LIBERTY TRUST CO. BLDG.
S.W. Cor. Baltimore & Centre Sts. • Phone: 721

NEW Maytag
$124.95
CUMBERLAND MAYTAG
35 N Mechanic
Phone 2672

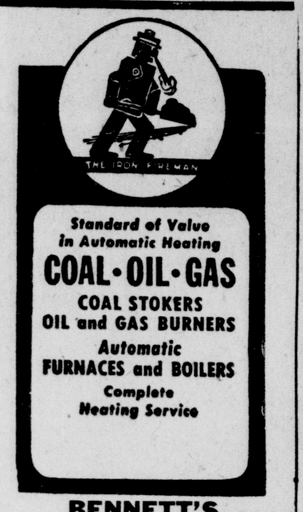

Standard of Value in Automatic Heating
COAL • OIL • GAS
COAL STOKERS
OIL and GAS BURNERS
Automatic
FURNACES and BOILERS
Complete Heating Service
BENNETT'S
The Gas & Electric Co.
52 Bedford St. Phone 3260

Cook, Heat Water, Make Ice With
Pyrofax TRADE MARK
Low Installation Cost
Guaranteed 100 lbs. gas per cylinder
Ruud Monel Water Heaters
Bennett's
The Gas & Electric Co.
52 Bedford St. Phone 3260

Trade Now on a New '51
Henry J
or
KAISER
Trade-In Specials
'50 Ford 2 door
'48 Kaiser Sedan
'41 Chrysler Sedan
'41 Chevrolet 6-Pass. Cpe
'41 Dodge 2 door
'39 Buick Sedan
'39 Oldsmobile Sedan
'38 Nash Sedan
Fletcher
KAISER-FRAZER
210 S. Mechanic Phone 2087
OPEN EVENINGS

Loans up to $1500
FAMILY
FINANCE CORPORATION
Vogel Bldg.—121 Baltimore St.
2nd floor (opposite Rosenbaum's)
Telephone: Cumberland 3667
Loans $300 or less made under Maryland Small-Loan Act, Article 58A

INSIST ON GENUINE FORD PARTS
Ford
ST. GEORGE MOTOR CO.
"Your Friendly Ford Dealer"
S. George St. Cumberland Phone 580

$50 Cash for 30 Days
Total Cost $1.50
Stop in or phone!
Aetna Finance Co.
1 N. LIBERTY — PHONE 5293

ALEX HUDSON SERVICE
Jenkins & Schriver Motor Co.
133 S. Mechanice St
Phone 12

EGGS Fresh Country Unclassified .... 3 doz. $1
MINCED HAM... 3 lbs.
SAUERKRAUT Home-Made 1 Quart
WIENERS Skinless 1 Pound } 69c
BACON Sugar Cured Sliced 3 lbs. $1.39
SALT FISH Lake Herring 2 lbs. 35c
McDADE'S MARKETS
Ph. 302 OPEN EVENINGS & SUNDAYS Ph. 5834

Army-Michigan Game Tops Big Grid Slate For Saturday

Jim Cain, Army — Gil Stephenson, Army — Leo Koceski, Michigan — Chuck Ortmann, Michigan

INTERSECTIONAL battle between Army and Michigan in New York tops big football card Saturday, Oct. 14, with conference games taking major share of the spotlight. In the Big Ten, Ohio State takes on Indiana and Iowa meets Wisconsin. In the Southeastern, Vanderbilt plays Mississippi. On the west coast, California and Southern California clash. In other top games, Notre Dame plays Tulane, Rice meets Pitt, Texas and Oklahoma battle in the southwest and Yale plays Columbia in the east. (International)

Deaths

(Continued from Page 12)

Willison, LaJolla, Calif.; two granddaughters, Virginia and Elizabeth Miller, Alexandria, and two sisters, Mrs. Belle Robinette, Flintstone, and Mrs. Ida Burch, Roanoke, Va.

The body will be taken to Oakland for a service today at 2 p. m. in St. Matthew's Church. Rev. Frederick F. Myers, rector, will officiate and burial will be in Episcopal Cemetery there.

MRS. FIRLIE RITES

A service was held Saturday at the Stein Funeral Home for Mrs. Willie Marie Firlie, 61, Paw Paw, W. Va., formerly of this city, who died Thursday in Memorial Hospital. Rev. O. M. Raines, pastor of Paw Faw Methodist Church, officiated and burial was in Rose Hill Cemetery.

Pallbearers were Henry Miller, Vernon Hoover, Dayton Lee, Raymond Gordon, Edward Noland and Albert Simmons.

MRS. NELLIE ANDERSON

PIEDMONT, W. Va.—Mrs. Nellie Jane Anderson, 59, wife of Frank C. Anderson, died yesterday about noon at her home, 30 East Fairview Street, Piedmont. She had been in failing health for some time and bedfast for two weeks.

She was born in Keyser, W. Va., August 16, 1891, a daughter of the late Donaldson and Laura Walters Rice.

She was a member of First Methodist Church, Mt. Olive Rebekah Lodge No. 31; Alkire Camp No. 10, OES; Ladies Auxiliary of Lodge No. 410, Brotherhood of Railway Trainmen; the Auxiliary of Canton Mary Ervin, IOOF, all of Keyser, and the Mineral Council of Homemakers Clubs.

Surviving are her husband; one son, Walter F. Anderson, Cresaptown; three sisters, Mrs. Birdie Hixenbaugh and Misses Maud and Annie Rice, all of McCoole; one brother, Raymond Rice, Keyser, and two grandchildren.

The body is at the Rice home in McCoole, where a funeral service will be held Tuesday at 2:30 p. m. Rev. L. A. Steele, First Methodist Church, Keyser, and Rev. O. C. Mitchell, Trinity Church, Piedmont, will officiate. Burial will be in Queen's Point Cemetery, Keyser.

Display Classified

Concrete Septic Tanks

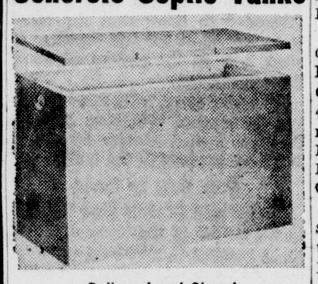

—Delivered and Placed—
PILE BROS. RT. 5, MCMULLEN HWY.
Phone 3867-W or 5824

Get The Finest
GARRETT COUNTY
Katahdin & Sebago
POTATOES
Grown on our Farms and Certified by the University of Maryland
Per Peck 49c
Special Discount to stores by the 100 lbs. or put up in peck bags.
We will deliver to stores
Phone 65
★ It also pays to buy your Homogenized Milk at Happy Hills Farm Restaurant, 228 Baltimore Ave.
18c Per Quart

Venetian Blind Laundry
Cleaning - Repairing
John E. Sharp & Co.
401 N. Mechanic St.
Phone 6177

DIAMOND LOANS
We loan liberally on Diamonds, Diamond Jewelry and similar property. Our confidential quick courteous service pleases.
Morton Loan
33 Baltimore Street
Cumberland Loan
42 N. Mechanic St

Today's Selections

BOWIE
By The Associated Press
1—Unaided, Nedlon, Beauty.
2—World Trade, Milk War, Kingie.
3—Daralet, Mr. Edd, Trout Lake.
4—Rostrum, Example, Sugar Buck.
5—El Pacho, Bald Hil Boy, King Watch.
6—Ballachulish, Bar, Air Flight.
7—Mahoon, Ida C., Invariant.
8—Colelco, Cactus Foot, Walter's Boy.
BEST BET—Daralet.

BELMONT
By The Associated Press
1—Populace, Risking, Bay Star.
2—Lindas Lady, Irinita, Hello Dream.
3—Boomerang, Uncle Sam, Reno Sam.
4—Peanuts Girl, Billy Bart, Repose.
5—On The Mark, Roman Rule, Hypalong.
6—Sir Bee Bum, Big Stretch, Uncle Miltie.
7—Barefoot Boy, Ispahan, Antagonism.
8—Eugarp, Black Rover, Play Request.
BEST BET—On The Mark.

ROCKINGHAM
By The Associated Press
1—Hurinow, Be Proud, Gavilan.
2—Paper Mill, Wish Egan, Hamanasa.
3—Cherry Prince, Concert Piece, Doug Turnesa.
4—High Power, Swing Lock, Sweep Tiger.
5—Pittacus, Bold Knot, Boxie.
6—Atom Ride, Red Ring, Four Chances.
7—Skim, Newspaper, Ocean Play.
8—Montes Pride, Ray O'Sullivan, Dart Back.
9—Eb, Miss Sun Beau, Lusmores.
BEST BET—Atom Ride.

Don Coleman, Michigan State's star tackle, is the lightest lineman on the Spartan squad at 178 pounds.

Every member of Santa Clara's winning 1950 Orange Bowl team had military experience in either the services or ROTC.

Bowler Ralph Westfall recently rolled two all-spare games in one day in Temple City, Calif.

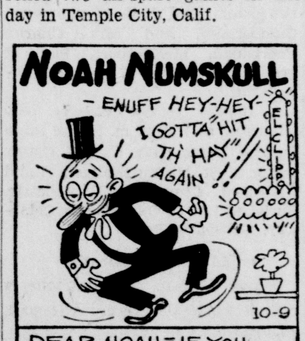

Frosh Game Changed

Maryland's freshman football game with the George Washington yearlings has been changed to November 3, Jim Larue, Terp frosh mentor, has announced. It will be played at College Park as a prelude to the Terp-Colonial varsity clash in new Byrd Stadium on November 4.

Booters Open Friday

Fifty candidates are toiling under the direction of Doyle Royal, Maryland soccer coach, in preparation for the opening game with William and Mary at College Park October 13. The Terps, defending Southern Conference champions, face a 10-game schedule.

Belmont Park—

POST 1:15 PES

1—$3,000, claiming, 3-Y, 7 F.

xGaribaldi	110	xExperimentum	106
xAigee	111	Omissive	108
xaDaring Maid	107	Risking	108
Minim	108	Bay Star	113
xAttentive	108	Pigi Wigi	108
xChampion Liar	115	Frank Bandel	111
xIntaglio	112	Eloquence	108
Time In	114	xAbbe Boy	110
aPopulace	116		

A-Crawford and De La Guardia entry.

2—$3,000, claiming, 2-Y maidens, 1 M.

Our Jester	116	Vanguard	116
Frilly Oaks	116	bHigh Mount	116
afirinita	116	xLindas Lady	111
xxFan Out	109	Alas	116
aHello Dream	116	bGame Bird	116
xApprise	111		

A-Drinkhouse entry; B-Wheatley Stable entry.

3—$3,000, claiming, 3 & up, about 1¾ M

Astronomer	130	xMonterey	132
xReno Sam	150	Boomerang	150
Escarp	150	Deep Water	134
Touristette	130	Uncle Sam	146
xxRound Top	130	xxCrown Bill	130
xBetter Vain	130		

4—$3,000, claiming, 3 & up, 1⅛ M.

Jock Clark	114	Jacopoly	114
Ball Hawk	108	xRepose	109
Peanuts Girl	113	Ariel Pilot	118
Billy Bart	116	xAlamahd	113
xEmpty Talk	102	xStorm Bird	109
Lifter	120	Sir Date	114

5—$3,500, maidens, 3 & up, 6 F.

		aNepal	120
aTrancer	120	Hypalong	120
zOn The Mark	117	Marrueco	120
Roman Rule	117	xxShorty P.	110

A-Iselin and Horne entry.

6—$25,000 added, 2-Y, 1 M.

Sir Bee Bum	122	Auditing	122
Platoon	122	aBlue Helmet	122
Uncle Miltie	122	Big Stretch	122
Mohammedan	122	Win Or Lose	122
aSafety	122	Ken	122
Battle Morn	122	Nullify	122
Black Douglas	122		

A-Brookmeade Stable entry.

7—$5,000 added, 3 & up, 1½ M.

Barefoot Boy	115	Antagonism	113
Ispahan	104	Marchons II	102
White Rage	100	Free Strider	111
Bar Dal	110		

8—$3,000, claiming, 3 & up, 1⅛ M.

Plowman	108	Croesus	114
Play Request	108	Eugarp	114
Black Rover	116	Follansbee	114
Mighty Master	116	xFire Point	109
Lord Pathmate	114	Miss Comedy	105
xTransatlantic	107		

Bowie Entries—

FIRST POST 1:30 PES

1—$2,000, claiming, 4 & up, 6 F.

Peggy Lewis	109	Princess Carry	109
Beauty	115	xRunnesta Moose	107
Goldie's Lip	109	xxNedlon	108
xUnaided	104	Brindisi	112
War Belle	115	xYardie	104
xLongtide	110	xHeddy B.	110
Jomixon	115	Light	104
xxBungales	111	xLaurelita	104

2—$2,000, claiming, 4 & up, 1 3-16 M.

Wits End	120	World Trade	111
Ellen's Pick	117	Fitzmede	117
xWaxon	112	Risking All	111
xDauntless Bo	109	Kosair	108
xxGoldbart	104	Auburn Ariel	111
xDustraiser	109	Dual Purpose	111
Milk War	114	Kingie	111
Mel's Chic	114	Ruddy Glow	117

3—$2,000, claiming, 4 & up, 1⅛ M.

xGood Service	106	xDaralet	109
Mr. Edd	108	Raking	111
Trout Lake	108	xxJunior Four	104
Barolo	117	Sunclad	111
Econette	108	Brother Willie	111
Golden Reign	108	xWorldwin	109
Queen Chatter	108	Piper	111
Downey B.	108	Composer	108

4—$2,000, claiming, 3-Y, 6 F.

Rostrum	114	Park Lane	111
xLocust Valley	106	Comerly	111
Ned's Polly	108	xChuckster	112
Yiplyadee	108	Civic Ditty	111
Sugar Buck	117	xGrab Bag	109
Example	111	Surprise Girl	105
Maxim Queen	117	xRedeal	100
Jayencee	117	Omar Boy	108

5—$2,000, claiming, 2-Y, 6 F.

El Pacho	117	xGoldies Choice	109
King Watch	114	Bald Hill Boy	114
Ariel Light	108	Isle Of Peace	111
Burning Ray	105	Nottin	108
Statehood	114	xEarly Traffic	115
Stan Swing	108	Fans Down	108
Direct Mister	108	xJust A'Foot	106
Buffalo Gap	108		

6—2-Y, 1 M & 70 Y.

aNever Amber	108	Bar	114
aHifalutin Miss	105	Equiking	111
Beach Chief	108	Stag	114
Wise Mik	111	Ballachulish	111
Air Flight	111		

A-Myers and Greer entry.

7—$3,000, allowances, 3-Y, 1 1-16 M.

Passing Thur	111	Invariant	114
Neddie's Doll	111	xMahoon	109
xIda C.	106	Flying Mane	108

8—$2,000, claiming, 3 & up, 1 1-16 M.

Hair Stylist	116	Cactus Foot	116
xFlaming Lady	105	xMolly Flag	102
aCuriosity	110	aLady	107
xColelco	105	Skeleton	113
Walter's Boy	113		

A-Rankin and Coplin entry.
X-5, XX-7 lbs. AAC.

Rockingham Park Entries

FIRST POST 1:30 PES

1—$1,800, claiming, 4 and up, 6 f.

Gavilan	113	Air Tip	113
Free Transit	113	Broad Daylight	113
Be Proud	113	Freedom Girl	110
Bow On	113	Coronet Star	110
Hurinow	113	Sorisky	116
Rose Hairan	116	Black Eagle	113
Court Ace	119	Chipamink	119
xOne Play	108	Thoard	113

2—$1,900, claiming, 4 and up, 6 f.

Paper Mill	113	Foster's Pride	113
Rampageous	113	xGerham	111
Orbit	116	xSenator C.	108
Hamanasa	119	xFlying Mile	108
xMiss Haste	108	Winged	113
Big Stage	113	Suprograph	113
Wish Egan	116		

3—$2,000, claiming, 2, 6 f.

Nitro Dugan	116	Sliparound	107
xBlue Path	108	Kingfish	111
Teddy Chick	104	Concert Piece	117
Five Passes	117	Cherry Prince	120
Doug Turnesa	120	Whiz Whiz	104

4—$2,000, claiming, 2, 1 m and 30 y.

John's Choice	112	xHigh Power	107
xxSkipper C.	102	Dima Dozen	107
xPinal Drive	104	Donna S.	102
xSwing Lock	101	Wrinkles	109
Careless Lips	109	xBenabou	104
Winpoq	106	Duke Boswell	109
Easy Main	109	Toston	109
Sweep Tiger	109		

5—$2,000, claiming, 4 and up, 6 f.

Mr. Chairman	113	xAlanay	106
Kilayr	107	Jobie	113
xPittacus	112	Ginna's War	108
Carolina Star	113	xBoxie	114
xNightlife	117	Blue Sage	119
xBold Knot	117		

6—$2,500, claiming, 3 and up, 6 f.

xKlimie	100	Nick Bloom	104
xAtom Ride	111	xBlue Grip	111
xFour Chances	105	Red Ring	107
Gray Star	105	My Freedom	107

7—$2,000, claiming, 3 and up, 1⅛ m.

Lucullus	117	Loucette	103
Double O.	109	Crisis	108
Skim	114	xDime	109
Ocean Play	106	Good Timer	120
Newspaper	106	Sherwood	106
Great Shuffle	117	War Ripple	114

8—$1,800, claiming, 4 and up, 1 1/16 m.

xLumpuckerow	106	Muster Hope	114
War Fund	111	Gay Spark	111
xDark Back	109	xRay O'Sullivan	106
xTrevena	109	Excelente	111
Risky Betty	108	Market Out	114
Ring Kay	111	Jalopee	114
Jack's Toni	114	xMonte's Pride	112
xSecond Try	106	One Up	114

9—$2,000, claiming, 4 and up, 1 3/16 m.

xTanneke	109	Eb	111
Count Chuckle	111	Arklow H.	111
xSt. Louisan	112	Hunter F.	111
xTruk	112	xLove Story	109
Gino Gold	111	Lucky Year	108
Ariel Gift	111	Red Scout	114
		Miss Sun Beau	114
		xLusmores	106

x—5, xx—7 lbs. AAC.

In a recent league bowling game in Grand Ledge, Mich., Willard Hodge picked up nine pins on every first ball he threw, and converted the spare each time.

NOTICE OF AUDIT

In the Matter of the appointment of a committee of the person and property of James W. Feight. No. 20,120 Equity. In the Circuit Court for Allegany County, Maryland. Cumberland, Maryland, Sept. 29, 1950.

This is to give notice that an audit filed in the above entitled cause, distributing the funds in the hands of Edna Mary Feight, Committee, will be ready for ratification on the 17th day of October, 1950, unless cause to the contrary be shown.

JOSEPH E. BODEN
Clerk

Adv.—N-Oct. 7-9

Sheriff's Sale of Valuable Personal Property in Cumberland, Allegany County, Maryland, on Thursday, October 19, 1950, at 10:30 o'clock A. M.

Under and by virtue of a writ of fieri facias issued out of the Circuit Court for Allegany County, Maryland, at the suit of Walter A. Johnson vs. The Hawkinson Tread Service, Incorporated, of Winchester, Virginia, a non-resident corporation, the same being No. 3 Judicials, October Term, 1950, I, the undersigned Sheriff of Allegany County, Maryland, have levied upon, seized and taken in execution, all the right, title and interest of the said The Hawkinson Tread Service, Incorporated, of Winchester, Virginia, in the hereinafter mentioned articles of personal property which will be offered for sale on the above date and hour, at No. 319 South Centre Street, Cumberland, Maryland, where said articles are now stored, to wit:

One Air Compressor, nearly new
One Tire Spreader for tire repairing
One Oil Storage Tank
One large Tire Section Mold
One small Tire Section Mold
One Tire Balancer table and fittings
Lot of tire tools, wrenches, etc.
One Hydraulic Jack and one Hand Jack
One Electric Buffing Machine used for section work
One lot of pipe, fittings, electrical cables, etc.
One lot of rough lumber and plywood, etc.
One electric crane with track and fittings

(The property above mentioned and to be offered for sale is the property of a non-resident corporation and does not pertain in any manner to any local business operated under any similar or like name.)

I hereby give notice that on the above date and hour, at the above mentioned place in the City of Cumberland, Maryland, to satisfy the judgement in the above mentioned case, together with the costs thereon, I will sell to the highest bidder, for cash, all of the above described personal property, or so much thereof as is necessary to satisfy the judgment and costs.

The articles above will be first offered separately, and should the bids be insufficient to satisfy the claim and costs, bids will be reserved, and articles will then be offered in bulk, and sold in the manner realizing the larger amount.

EDWARD R. MUIR
Sheriff of Allegany County

Adv.—N-Oct. 9-18

Conservation Week

(Continued from Page 12)

America and Homemakers Night is to be directed by Miss Maude A. Bean, county home demonstration agent. Exhibits will be a feature.

Parade Saturday

Saturday's parade, Hitchcock said, will be predominantly firemen and farmers and include a number of floats and musical organizations. Local industries have contributed prizes which will be distributed equitably among those participating in the parade, Hitchcock said.

Mayor Thomas S. Post is expected to issue a proclamation today naming this "Cumberland Conservation Chautauqua." Hitchcock said it is hoped to make it an annual affair.

Among speakers expected here this week are George Williams, Romney, W. Va., attorney, who will speak on "The Savage River Dam's Portent to Soil Conservation"; and T. Alfred Fleming retired head of the National Board of Fire Underwriters, who will speak on fire prevention.

Beginning today, films will be distributed and shown at schools. The films are "A Word To The Wise," a fire prevention picture, and "My Country," a film on soil conservation.

The films will be shown at Gephart, Centre Street, SS Peter and Paul, Ursuline and John Humbird today; Mt. Royal, West Side, Johnson Heights, Columbia Street on Tuesday; Virginia Avenue and East Side Wednesday; Penn Avenue and St. Mary's Thursday, and Carver, LaSalle and St. Patrick's on Friday.

An electric wall outlet designed to protect children against shocks and burns has caps that rotate automatically to cover sockets not in use.

1950

PROCLAMATION OF THE GOVERNOR OF MARYLAND DIRECTING THE PUBLICATION OF BILLS PROPOSING AMENDMENTS TO THE CONSTITUTION OF THE STATE.

WHEREAS, at its regular session of 1949, the General Assembly enacted Chapters 226, 407 and 714 proposing amendments to the State Constitution; and

WHEREAS, at its regular session of 1950, the General Assembly enacted Chapters 14 and 56 proposing amendments to the State Constitution; and

WHEREAS, it is the duty of the Governor under Section 1 of Article XIV of the Constitution, to order the publication of the bills proposing said amendments in advance of the General Election of November 7, 1950; and

WHEREAS, there will be presented on the ballot at said election the following proposed amendments to the Constitution, for adoption or rejection by the voters:

CHAPTER NO. 226

AN ACT to propose an amendment to Section 5 of Article 3, title "Legislative Department," of the State Constitution, relating to the membership of the House of Delegates and providing for the submission of said amendment to the qualified voters of the State for adoption or rejection.

SECTION 1. *Be it enacted by the General Assembly of Maryland* (three-fifths of all members elected to each of the two Houses concurring). That the following section be, and the same is hereby proposed as an amendment to Section 5 of Article 3, title "Legislative Department," of the Constitution of Maryland, the same, if adopted by the legal and qualified voters of the State, as herein provided, to become Section 5 of Article 3 of the Constitution of Maryland:

SEC. 5. Notwithstanding the provisions of Section 4 of this Article, the membership of the House of Delegates shall consist of one hundred and twenty-three (123) Delegates, apportioned as follows: Calvert, Caroline, Charles, Howard, Kent, Queen Anne's, and St. Mary's Counties, two Delegates each; Cecil, Garrett, Somerset, Talbot, and Worcester Counties, three Delegates each; Carroll, Dorchester, Harford, and Wicomico Counties, four Delegates each; Allegany, Anne Arundel, Baltimore, Frederick, Montgomery, Prince George's, and Washington Counties, and each of the six legislative districts of Baltimore City, six Delegates each.

SEC. 2. *And be it further enacted*, That the aforegoing section hereby proposed as an amendment to the Constitution of this State shall be, at the next general election to be held in this State in the year 1950, submitted to the legal and qualified voters thereof for their adoption or rejection in pursuance of directions contained in Article 14 of the Constitution of this State, and at the said general election, the vote on the said proposed amendment shall be by ballot, and upon each ballot there shall be printed the words "For the Constitutional Amendment" and "Against the Constitutional Amendment," as now prescribed by law, and immediately after said election, due returns shall be made to the Governor of the vote for and against said proposed amendment as directed by said Article 14 of the Constitution.

CHAPTER NO. 407

AN ACT to propose an amendment to Section 5 of Article 15 of the State Constitution, title "Miscellaneous," providing that the Jury shall be the Judges of Law as well as of the fact in the trial of all criminal cases, except that the Court may pass upon the sufficiency of the evidence to sustain a conviction.

SECTION 1. *Be it enacted by the General Assembly of Maryland*, (three-fifths of all of the members elected to each of the two Houses concurring), That Section 5 of Article 15 of the State Constitution, title "Miscellaneous," be and the same is hereby repealed and re-enacted, with amendments, to read as follows:

SEC. 5. In the trial of all criminal cases, the Jury shall be the Judges of Law, as well as of fact, except that the Court may pass upon the sufficiency of the evidence to sustain a conviction.

SEC. 2. *And be it further enacted*, That the aforegoing section hereby proposed as an amendment to the Constitution of this State shall be, at the next general election to be held in this State in the year 1950, submitted to the legal and qualified voters thereof for their adoption or rejection in pursuance of directions contained in Article 14 of the Constitution of this State, and at the said general election, the vote on the said proposed amendment shall be by ballot, and upon each ballot there shall be printed the words "For the Constitutional Amendment" and "Against the Constitutional Amendment," as now prescribed by law, and immediately after said election, due returns shall be made to the Governor of the vote for and against said proposed amendment as directed by said Article 14 of the Constitution, and further proceedings had in accordance with said Article Fourteen.

NOW, THEREFORE, I, WM. PRESTON LANE, JR. GOVERNOR OF THE STATE OF MARYLAND, by virtue of the power and authority conferred upon me by the Constitution of Maryland, do by this, my proclamation, order that the bills proposing the aforegoing amendments shall be published in at least two newspapers in each County where so many may be published, and where not more than one may be published, then in that newspaper, and in three newspapers published in the City of Baltimore, once a week for four weeks immediately preceding the General Election to be held on November 7, 1950, at which Election the proposed amendments shall be submitted, in the form prescribed by the General Assembly, to the qualified voters of the State for adoption or rejection.

GIVEN Under my Hand and the Great Seal of the State of Maryland, at the City of Annapolis, this 19th day of September in the Year of Our Lord One Thousand Nine Hundred and Fifty.

The Great Seal - of - Maryland ★

WM. PRESTON LANE, JR.
Governor

VIVIAN V. SIMPSON
Secretary of State.

Advertisement N-T Oct. 9-16-23-30

CHAPTER NO. 14

AN ACT to propose an amendment to Section 38 of Article 3 of the Constitution of Maryland, title "Legislative Department," providing that a decree for payment of support for wife or children, or for alimony, shall not constitute a debt within the meaning of said section, and providing for the submission of said amendment to the qualified voters of the State for adoption or rejection.

SECTION 1. *Be it enacted by the General Assembly of Maryland* (three-fifths of all members elected to each of the two Houses concurring), That the following section be and the same is hereby proposed as an amendment to Section 38 of Article 3, title "Legislative Department," of the Constitution of Maryland, the same, if adopted by the legal and qualified voters of the State, as herein provided, to become Section 38 of Article 3 of the Constitution of Maryland:

38. No person shall be imprisoned for debt, *but a valid decree of a court of competent jurisdiction* OR AGREEMENT APPROVED BY DECREE OF SAID COURT *for the support of a wife or dependent children, or for alimony, shall not constitute a debt within the meaning of this section.*

SEC. 2. *And be it further enacted*, That the aforegoing section hereby proposed as an amendment to the Constitution of this State shall be, at the next general election, to be held in this State in the year 1950, submitted to the legal and qualified voters thereof for their adoption or rejection in pursuance of directions contained in Article 14 of the Constitution of this State, and at the said general election, the vote on the said

Social Security To Cover 4,888 More Next Year

2,188 Beneficiaries Listed In Allegany

Another 4,800 persons will be covered by Social Security in Allegany County next year due to the extension of coverage to self-employed, domestics, farm workers and employes of charitable and governmental agencies.

James S. Getty, manager of the Cumberland area Social Security office, said there were about 25,500 persons in this county who were covered prior to the passage of amendments to the law on August 28, 1950.

The estimated Social Security beneficiaries in Allegany County are:

Retired workers, 854, who prior to the changes received $21,508 each month.

Wives of retired workers, who numbered 285, received another $3,750 monthly.

Another $8,036 was paid to 394 widows who were over 65 years old.

Some 641 children under 18 received $8,715.

Another 14 dependent parents received $230 each month.

The 2,188 beneficiaries, in August, received monthly checks totaling $42,339.

Each of the beneficiaries received a substantially larger insurance check this month.

Increases ranged from 100 per cent for those who were receiving the lowest amounts under the old law, to about 60 per cent for those in the highest brackets.

In the seven-county area, 3,188 beneficiaries received about $60,000.

Getty estimated that September payments for the area, which were mailed early this month will total about $109,000.

Getty said it is impossible to determine the number of persons eligible in this county since applications are being received each day.

He added that any worker who is 65 or over now needs only six quarters of coverage to be eligible for benefits subsequent to August 31, and added the worker can count all of his quarters since January 1, 1937, in determining if he has at least six.

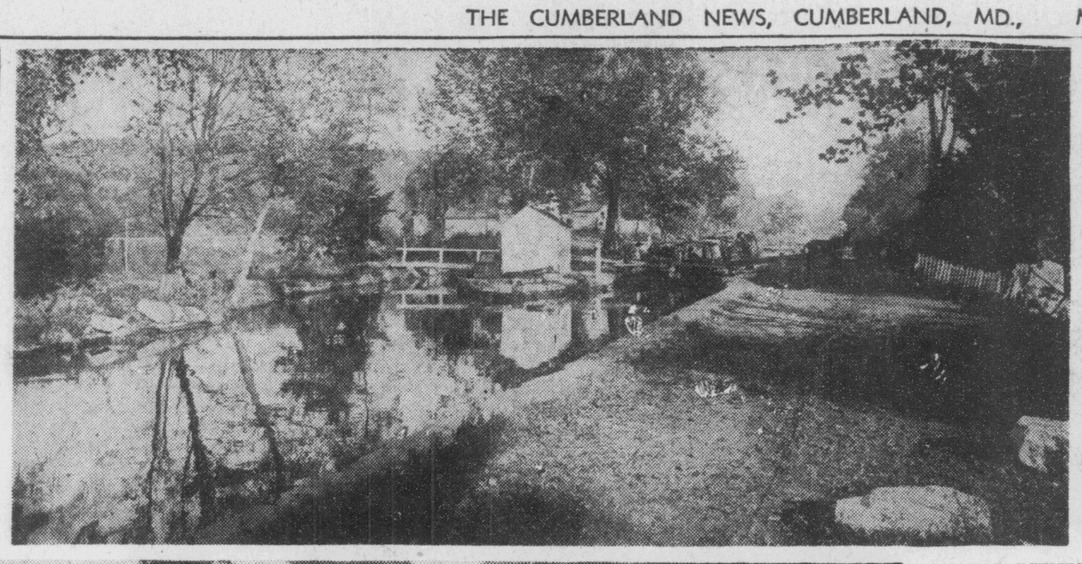

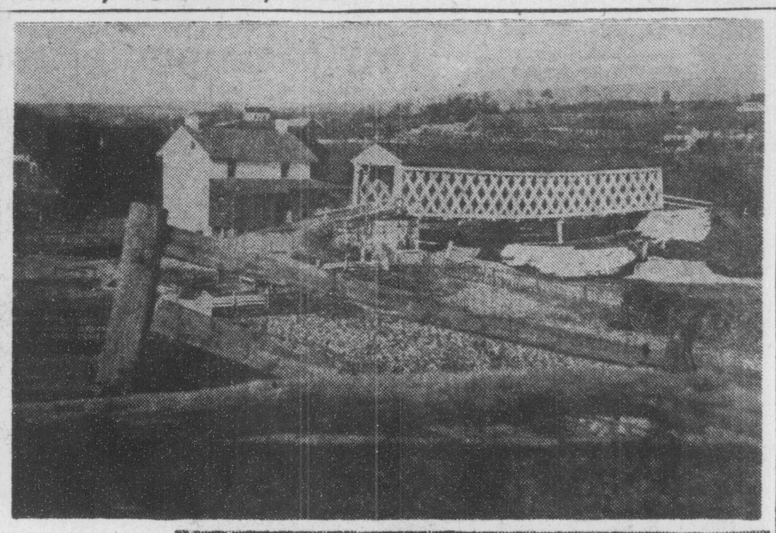

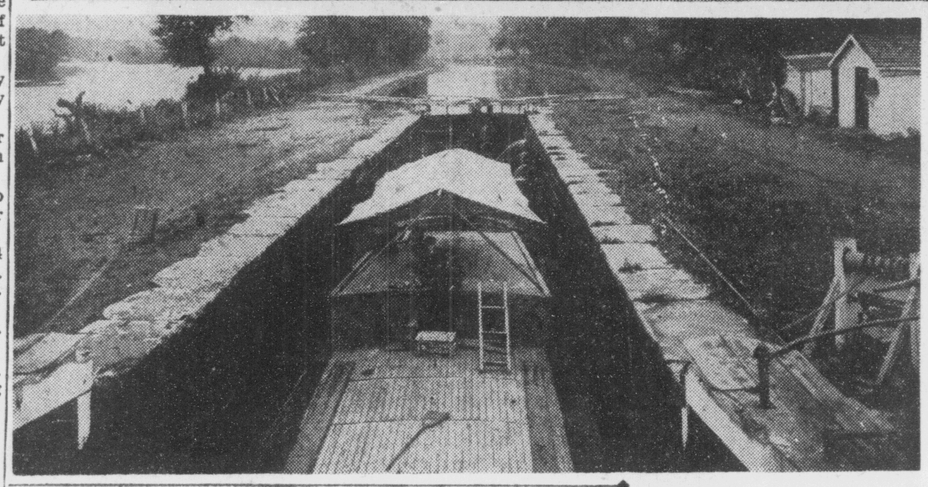

CANAL SCENES — One of the locks of the old Chesapeake and Ohio Canal just above Cabin John, in Montgomery County, is seen in the photo at upper left. A mule drawn barge can be seen in the foreground. At top right is a picture of the old covered bridge across the canal at Oldtown, taken in 1906. Two small boys (bottom left) are seen riding on a canal barge which has entered one of the locks of the waterway. Seen at bottom right is a motor launch which has just entered a lock as it was enroute from Washington to Cumberland. Tomorrow will be the 100th anniversary of the formal opening of the canal between Cumberland and Washington.

Gunter To Open Tour In Charles, St. Mary's Today

Will Join Butler, McKeldin There

William A. Gunter, Republican candidate for attorney general, left his home county early this morning to join Gubernatorial Candidate Theodore R. McKeldin and Senatorial Candidate John Marshall Butler for a tour of St. Mary's and Charles counties beginning today.

The three candidates on the GOP state ticket left Cumberland last Thursday night and then headed into Baltimore County, where a Reisterstown rally ended the tour.

Speaking to an overflow crowd of 600 at the Reisterstown Fire Hall, Gunter said George P. Mahoney is "the new leader of the Democratic Party," and referred to Governor William Preston Lane, Democratic nominee for re-election, as a "lame duck and a deadgone goose."

While Gunter is joining other state candidates in Southern Maryland, Rep. J. Glenn Beall, GOP nominee to succeed himself in the House of Representatives from the Sixth District, will carry his campaign to Montgomery County today.

He will be in Silver Spring and Takoma Park today and tomorrow and on Wednesday will address the Women's Republican Club at Bethesda. Rep. Beall will campaign in Frederick County on Thursday, with a meeting scheduled at Brunswick at night.

From another source came reports that "A high-ranking spokesman at Republican headquarters in Baltimore said daily promises of support for Theodore R. McKeldin are being received from 'Mahoney leaders' in the recent primary campaign."

Friday the Republican National Committee made available to the state GOP candidates two attractive envoys in the persons of Misses Mary and Louise Gore, of Potomac, Md.

The two blonde lovelies are scheduled to serve the candidates as advance agents for their speaking tours. They will go by station wagon a day ahead of time to county seats and other places where the "caravan of candidates" is to appear.

At the Reisterstown rally, Gunter's reference to Mahoney as the new party leader, was followed quickly by a warning that Lane is "intelligent, industrious, resourceful and a plodder." Gunter said "it would be a mistake for us to become overconfident."

After the rally, which saw large numbers standing in the street listening to speeches over the loudspeakers, Gunter estimated that more than half of the gathering was Democratic.

He pointed out that Democrats normally outnumber Republicans five to one in Baltimore County, but added that the GOP had a full ticket in that county this year.

McKeldin and, Butler also spoke at the Reistertown rally, and with Gunter took part in a parade and GOP demonstration. It wound up a tour of about 30 communities in the county.

McKeldin Hits Lane Deception

BALTIMORE, Oct. 8 (AP) — Theodore R. McKeldin has tabbed Governor Lane a "master in the art of deception."

The GOP candidate for the governor's chair said in a radio speech last night Lane's right to the title rests on three pillars:

1. "By telling county people and city people they are both getting more from the state treasury than they pay in — an obvious mathematical impossibility."

2. "By slandering Gov. O'Conor's state treasury, when the fact is that the financial condition of the state was infinitely better four years ago than it is today."

3. "By his unfounded assertion that he had to have the sales tax because of Baltimore City's financial condition, when the truth is that Baltimore never enjoyed a sounder and more stable financial standing than it did when I ended my term as mayor.

"Imagine a high official descending to such utter irresponsibility."

Then McKeldin jabbed at an obviously sore spot with the Lane camp.

"The explanation," McKeldin said, "is to be found in the governor's own sense of impending defeat, foreshadowed by the vote last month in which a majority in his own party renounced and rejected him."

Lane won the Democratic renomination in the convention vote count over George P. Mahoney, but Mahoney got the majority of the popular vote.

Celanese To Get Industry "Oscar"

Celanese Corporation of America has won the bronze "Oscar of Industry" award for the best annual report of the rayon industry in the 1949 survey conducted by the Financial World. This is the third time that Celanese has received this recognition in the ten years that the international competition has been held.

The trophy, signalizing the honor, will be presented to the company at the annual awards banquet at the Hotel Statler, October 30. More than 1,200 business and financial executives from the United States and Canada will attend.

Births Announced

Memorial Hospital announced the following births yesterday:

Mr. and Mrs. William A. Bowman, Flintstone, a son.

Mr. and Mrs. Howard L. Beeman, Grantsville, a son, Saturday night.

Mr. and Mrs. James Martin, 764 Cleveland Avenue, a son, Saturday.

Mr. and Mrs. Thomas Lantz, Wiley Ford, W. Va., a son, Saturday.

Mr. and Mrs. James Jordan, Hyndman, Pa., a daughter, Saturday.

Mr. and Mrs. Cletus Self, 554 Pine Avenue, a daughter, yesterday.

Allegany Hospital announced the following births yesterday:

Mr. and Mrs. Edward Smith, 13 Lyons Street, Ridgeley, W. Va., a son.

Mr. and Mrs. Robert A. Barber, Salisbury, Pa., a son, Friday.

Conservation Week To Begin Here Today

Constitution Park Scene Of Exhibits

Land conservation and fire prevention demonstrations and exhibits will mark the week-long observance of Cumberland's Conservation Chautauqua which gets underway here today and ends Saturday with a parade.

The featuring events, which will be presented at Constitution Park each night along with a series of motion pictures on the subjects, will be open to the public free of charge, according to George M. Hitchcock, general chairman. Today, "open house" will be held at six farms in the county. Twelve community meetings are scheduled too, most of them tonight.

Hundreds of persons are expected to participate in the week-long observance planned to make the general public more conscious of the necessity of conservation of land and nature.

The nightly events will get underway at the park at 6 p. m. with the parade, which will feature several firemen's organizations and musical groups set for 7 p. m. Saturday.

Farmers Night

Tonight is featured as "Farmer's Night" at the park and the remainder of the week's schedule looks like this:

Tuesday — Police and Wildlife Night. Police safety measures will be stressed. A display of animals native to Western Maryland has been set up in the recreation building. Each night of the observance movies will be shown in the amphitheatre, weather permitting.

Wednesday — Conservation Day. Talks on fire prevention and conservation will feature the day in the amphitheatre. The ball park will be artificially lighted for a tractor-driving contest.

Thursday — Volunteer Firemen's Night. Some 28 volunteer fire companies will participate in fire demonstrations under the lights on the ball diamond. The demonstrations have been sanctioned by the Allegany-Garrett Volunteer Firemen's Association.

Friday—4-H, Future Farmers of

(Continued on Page 11, Col. 7)

Weather

A pelting rain—1.57 inches of it—beat down on Cumberland most of yesterday as the mercury fluctuated between a 62 for low and a 64 for high in the downtown area. The city's official reading set the day's high temperature at 60 degrees and gave an overnight low of 57 degrees. At 10 p. m. the official reading was back at 57. For today the weatherman predicted more of the same with a "cloudy and scattered showers" report.

HIGHEST TEMPERATURE READINGS

1 p. m.	64	7 p. m.	62
2 p. m.	64	8 p. m.	62
3 p. m.	64	9 p. m.	62
4 p. m.	64	10 p. m.	62
5 p. m.	64	11 p. m.	62
6 p. m.	64	12 p. m.	61

Trade School Course Opens

Ten Allegany County trade school instructors began Saturday a 30-week University of Maryland-sponsored extension course that will eventually lead to their certification for county teaching.

The classes, which will be conducted each Saturday from 9 a. m. to noon, are being conducted in Hancock High School with A. C. Roth, Hagerstown, presenting the first subject—teaching methods.

J. D. Lonnholm, supervisor of vocational education in the county, said the classes are being sponsored for the benefit of instructors in Allegany and Washington Counties.

Under the present set-up vocational teachers for the most part are authorized as instructors through the Veteran's Administration which is overseeing the GI education program. Once the GI program ends instructors will then need certification to continue teaching under the Board of Education.

Lonnholm said classes will continue for the next 30 weeks and will include such subjects as "trade and occupational analysis," "course content," "development of training aids" and "teaching methods."

Pastor Is Transferred

The transfer of Rt. Rev. Henry F. Graebenstein, pastor of the Church of the Holy Comforter, Washington, to St. Anthony's Church, Brookland, was announced over the weekend in pastoral appointments of the Archdiocese of Washington. Msgr. Graebenstein is a native of this city.

100th Anniversary Of C. And O. Canal To Pass As Parkway Plans Are Expedited

By C. W. BLACKBURN
News Staff Writer

The 100th anniversary of the opening of the Chesapeake and Ohio Canal in Cumberland will pass tomorrow, making scarcely a ripple in the lives of Western Maryland citizens.

In place of the impressive ceremony which occurred here a century ago as the first canal boats laden with coal from the Eckhart mines left for the trip to tidewater, there will be more of determination in the hearts of local citizens to make the dream of the C. and O. Parkway become a reality.

The development of the highway along the Chesapeake and Ohio Canal route would be a fitting memorial to the historic waterway and to the thousands of men who strove for so many years to build the canal.

It was an impressive sight, just a century ago tomorrow, when the great of this area, led by the Independent Blues, a Baltimore band brought here for the occasion, led the way to the canal locks.

Barges Begin Trip

The Eckhart Artillery Company fired salutes as the five barges passed through the locks to begin the 186 mile journey.

General James M. Coale, president of the canal company, expressed the hope that the United States government would "sooner or later redeem its early pledges" and extend the canal to the Ohio River.

Following the festivities, the dignitaries embarked on two small boats, the packet "Jenny Lind" and the "C. B. Fisk" some 10 miles down the river to a spring where refreshments provided by the canal company were served.

Contemporary historians commented that "spring water was not the only beverage that was drunk."

It is significant that construction on the Chesapeake and Ohio Canal and the Baltimore and Ohio Railroad, major factors in the development of Western Maryland, began on the same day.

It was on July 4, 1828, that President John Quincy Adams turned up the first spadeful of earth at Georgetown to begin the canal construction while Charles Carroll, of Carrollton, was helping to lay a cornerstone for the paralleling Baltimore and Ohio Railroad at Baltimore.

The B. and O. reached Cumberland first and eventually developed equipment which made the canal virtually obsolete as a carrier.

Was Great Waterway

The history of the C. and O. Canal leaps to life when recounted by Frederick C. "Buck" Dreyer, who still retains an abiding love for the canal which he terms one of the greatest waterways in the world.

The B. and O., Dreyer explains, reached Cumberland in 1842, eight years before the canal was completed, chiefly because of the 3,080 foot long Paw Paw tunnel.

The tunnel, he explained, cut three miles off the canal route but required about 16 years to complete due to the difficulties of construction.

Termed one of the masterpieces of construction of all time, it was cut through the mountain with pick and shovel and powder and has a usable width of 24 feet. The parkway route will include the tunnel.

Seven dams were constructed to provide the great canal route, Dreyer said, including the dam at Riverside Park, which he termed "the strongest built dam in the United States."

Dreyer characterized the construction of the canal one of the greatest engineering feats of all time and said the fact that most of the stones used to build dams, locks and viaducts over a century ago are still in place is a monument to the workmanship of the builders.

Opens Coal Fields

All of the stones used, he added, were hand cut and carefully fitted into place.

During the Civil War, when the canal was in maximum use, more than 600 boats made year round trips on the canal, except for the brief periods when ice covered the river.

The canal hauled some 17½ millions of tons of coal during its brief history and was one of the major factors in the development of Western Maryland.

Had the route been completed as originally planned, he said, the canal would have gone on upstream to Westernport, which had been planned as the western port of the canal.

From there it would have ascended the Savage River to Meadow Mountain, tunnel through that obstacle then go to what is now Deep Creek Lake, which would have provided the impounding basin before it entered the Youghiogheny. From that stream, it would have followed the Monongahela to the Ohio and then to Wheeling, W. Va.

Built By Immigrants

Virtually all work on the canal was performed by immigrant labor, chiefly Irish and German. Dreyer said that although the former provided many artisans, it was the Germans who were the mechanics and stonemasons and constructed the locks and gates of the great waterway.

The intense rivalry between the two, he said, made it necessary to work the nationalities in separate crews.

There were great fights each pay day, he said, due perhaps to the fact that whiskey sold for 60 cents a gallon.

The Civil War, he related, was an exciting time on the canal since the boaters usually took sides.

One instance was the burning of nine boats and the confiscation of over 70 mules by a Confederate force at the present site of the Cardinal Club as part of an effort to halt coal deliveries to Washington.

Fishermen, Dreyer said, may be interested to know that the canal was responsible for the presence of black bass on the eastern slopes of the Alleghenies.

It was in about 1850, after the B. and O. reached Wheeling, that an engineer named Shriver caught 20 small mouth bass in the Ohio.

Puts Bass In Canal

Dreyer said Shriver kept the fish in the tender of the locomotive until he reached Cumberland when he dumped them into the canal basin.

Prior to the industrialization of the Upper Potomac, the river was a great fishing stream, Dreyer said.

Not the least important part of the canal history are the courageous boaters who lived their lives on the great waterway.

They, and the mules who pulled the 115 ton capacity boats, often staged thrilling races to the locks.

Usually, Dreyer said, the boats were towed by mules which worked around the clock on six hour shifts.

The C. and O. mules, he said, had the first effective labor union in the United States and strictly enforced a six hour shift.

Had 6 Hour Shift

When the six hour stretch ended, Dreyer said, the mules simply stopped until they were relieved. It was no use to argue or beat them, he said. The only thing to do was to stop and hitch up the fresh team of mules to the boat.

But even the mules, he said, acted lively when rival boaters staged a race. At times like that, mules were jumped off the boat into the water and hitched up on the move.

Dreyer's grandfather, Frederick Christian Dreyer, helped build the canal and then went into the boat building business, the trade followed by his father.

"Buck" spent his boyhood on the canal and was the first to put motorboats on the waterway, making 10 trips to Washington before the canal closed in 1923.

The navigation of the Potomac River was considered as early as 1755, when Governor Horatio Sharp, of Maryland, and Sir John St. Clair, of the British Army, boarded a boat at Fort Cumberland and descended the river to the Great Falls near Georgetown to determine whether supplies for army operations in the West could be brought here by that route.

A few years later, serious efforts began toward the dream of making the river navigable.

Top Democratic Candidates Will Hold Rally Here

To Visit Frostburg And Mt. Savage

Top Democratic candidates, headed by United States Senator Millard E. Tydings, will begin a whirlwind tour of Garrett and Allegany Counties today.

The group including Governor William Preston Lane, Jr., Attorney General Hall Hammond and State Comptroller J. Millard Tawes, were entertained at a reception in the William James Hotel in Oakland last night.

The caravan will leave Oakland this morning and will make brief stops in Accident and Grantsville in Garrett County.

They are slated to arrive in Frostburg early this afternoon and will be at Stoops Restaurant, East Main Street, Frostburg, at 3:45 p. m.

They will be met there by Edward J. Ryan, candidate for judge of the circuit court, and Harold E. Naughton, candidate for state's attorney, and Frostburg members of the Democratic State Central Committee and Democratic party candidates.

The candidates will also visit the War Memorial in Mt. Savage at 5 p. m.

The highlight of the Western Maryland tour will be a dinner and rally to be held at Ali Ghan Shrine Country Club at 6:30 p. m. today.

Former Maj. Gen. Russell P. Hartle, Hagerstown, Democratic nominee for Congress from the Sixth Congressional District, will be present at the rally.

W. Earle Cobey will be toastmaster for the event which will include talks by Gov. Lane and Senator Tydings.

M. F. Prendergast, who it was announced would introduce Gov. Lane was admitted to Allegany Hospital several days ago. His condition was reported good last night.

William C. Walsh, former attorney general, will introduce Senator Tydings; William H. Buchholtz, Tawes; William L. Wilson, Jr., Hammond, and Matthew J. Mullaney, Hartle.

The committee on arrangements, which includes the State Central Committee and other party leaders of Allegany County, will meet today at noon to make final arrangements for the dinner and rally.

Tickets for the dinner and rally may be secured from members of the State Central Committee.

Bishop Will Be Sentenced Today

Walter Bishop, 55, McConnellsburg, Pa., convicted of second degree murder in the shotgun slaying of his younger brother, Lester Bishop, 35, will be sentenced today in Common Pleas Court.

A jury deliberated for five and a half hours Saturday after hearing testimony for five days in the fatal shooting case, and then returned to announce its verdict.

Bishop was arrested in Cumberland June 17 after Pennsylvania State Police sounded a general alarm when they found the body of Lester Bishop after receiving a tip from "one of the Bishops."

Trooper Harry S. Bosley, Maryland State Police, said he arrested Bishop at a service station after recognizing the car from the description that was sent out.

Bishop admitted the slaying to Maryland State Police the following day and then waived extradition and was returned to Pennsylvania to stand trial. He was indicted by the October grand jury.

Police said the second degree murder charge carries a maximum sentence of 20 years. Merrill Kerlin, state-appointed counsel, represented Bishop at the trial.

Chest Drive On Railroads Requires Timing, Teamwork

Company Community Chest campaigns are varied in the manner of operation but none requires more complicated organization than those conducted by the railroad groups.

In the first place, the personnel of the railroads faces a work schedule requiring 24-hour-a-day operation each of the seven days of the week. Then the operating crews cover a large territory, the division boundaries. Representatives of the various organizations and supervision team up to form the soliciting committees.

Included in Friday's report were two partial reports from chairmen of the Baltimore and Ohio Railroad and the Western Maryland Railway which bear out the fact that it takes time and lots of work to see everyone about the Chest.

The B. and O. company campaign chairman, R. A. J. Morrison, who is also division superintendent, announced 343 subscriptions from employes totaling $1,109.50.

Has Own Pledge Cards

Included in the company campaign are the round house, locomotive shop, car department, storage department, rolling mill, bolt and forge shop, maintenance of way, transportation, freight house and division offices.

The Baltimore and Ohio was a pioneer in establishing a payroll deduction plan for employes in Cumberland. Each year the company prints its own pledge cards to assist the payroll department in making the proper deductions.

Clarence E. Gehr, division freight agent of the Western Maryland Railway, stated that the boundaries of their company campaign were not confined to the four walls of a single building either. The Elkins division extends west to Durbin a distance of 175 miles and on the new line to Connellsville for 100 miles.

The Western Maryland shops are actually located in West Virginia and a large portion of the train crews both live and work in that state. Gehr pointed out that the general attitude of their group was that since the Chest was a good thing for Cumberland and the Western Maryland Railway it was also a good thing for the employes.

Groups To Report

Gehr's report Friday included 63 subscriptions which totaled $224.

Committee members for the company campaign besides Gehr include Mrs. A. S. Hartung, vice chairman, and J. M. Miller, H. M. Smith, G. E. Smith, W. B. Lee, G. R. Lyming, W. P. Gilford, J. Byer, F. H. Ansel and J. L. Carnochan.

An attractive bulletin produced and signed by the committee is the signal for the start of the appeal among the group. Sometimes, in the case of engineers and crew who are not expected back in the territory, supplies have to be dispatched through the train crews to make sure reports are back on time.

The entire campaign organization will meet Tuesday at noon at Central YMCA for the second report.

Deaths

MRS. O. B. CASE

Mrs. Martha Bailey Case, 62, wife of Oscar B. Case, manager of the Allegany Ballistics Laboratories, died late yesterday afternoon in Memorial Hospital.

She was admitted to the local hospital yesterday at 3 a. m. after she became ill at her home at Pinto, where the plant operated by the Hercules Powder Company is located.

She was born October 3, 1888, in Antes Fort, Pa., a daughter of the late George L. and Elizabeth Dunbar Bailey.

Surviving, besides her husband, are two sons, Barton, Annapolis, and Bailey, Detroit; a daughter, Mrs. Hester Rhodes, Quinsy, Mass.; two brothers, Samuel and Ralph Bailey, Williamsport, Pa., and a sister, Mrs. Carrie Miller, Erie, Pa.

The body will be at the Stein Funeral Home here today. It will be taken early Tuesday to the Page Funeral Home, Williamsport, Pa., for a service Wednesday at 3 p. m.

MRS. MISSOURI MURRAY

Mrs. Missouri Alice Murray, 81, widow of William Murray, died Saturday at her home, 306 Harrison Street, after a prolonged illness. She had been bedfast three years.

Born June 6, 1869, in Somerset County, Pa., Mrs. Murray had resided here 32 years. Her parents were the late Jacob and Sarah R. Shoemaker Martz. She was a member of St. Mark's Evangelical and Reformed Church and the Ladies Auxiliary of Fort Cumberland Post No. 13, American Legion.

Surviving are a son, Sherman D. Murray, Frostburg; three daughters, Mrs. Laura Pyle, Kitzmiller; Mrs. Geraldine M. Smithem, this city, and Mrs. Sarah A. Close, at home; two sisters, Mrs. Sadie Mankameyer, Cumberland, and Mrs. Charles Poorbaugh, McKeesport, Pa.; 15 grandchildren and 27 great grandchildren.

A funeral service will be held tomorrow at 1:30 p. m. in the Stein Funeral Home. Rev. Carl H. Clapp, pastor of St. Mark's Evangelical and Reformed Church, will officiate. Burial will be in Odd Fellows Cemetery, Salisbury, Pa.

JAMES WILLISON

James Willison, 79, Flintstone, a retired wholesale grocery salesman, died Saturday in Memorial Hospital. He was employed for a number of years by the J. C. Orrick Company.

Mr. Willison was born near Flintstone, a son of the late Ashford and Harriett Newell Willison, and spent his entire life in this section. He was a member of St. Matthew's Episcopal Church, Oakland.

Survivors include two daughters, Mrs. Henry C. Keister, Jr., New York City, and Mrs. Robert O. Miller, Alexandria, Va.; a son, James C.

(Continued on Page 11, Col. 3)

Equity Suits

Equity suits filed in Circuit Court include:

Bernice D. Little against Charles S. Little, and Grace V. Troutman against Edward Troutman.

Absolute divorces have been awarded to:

Mary S. Johns from Victor Johns; Ada S. Ferrins from John D. Ferrins, and James W. Wright from Mary F. Wright.

VFW State Department Will Continue Ober Act Campaign

Plans to continue campaigning to get the anti-communist Ober Law on Maryland's books were discussed yesterday at the Department of Maryland Council of Administration, Veterans of Foreign Wars, meeting.

The group, meeting in Mt. Savage at the home of Old Rail Post No. 6025, also completed preliminary work to kick off its membership drive with a goal of at least a 12½ per cent increase.

Department officials were informed that Frank J. Vallee, chairman of the campaign for the passage of a referendum to make the Ober Act state law, has sent out letters to every member of the state VFW.

The organization in conjunction with other state veteran groups is also distributing large display cards reminding every voter of the right to vote for the Ober Act.

The state membership campaign is set two and a half per cent higher than the national 10 per cent goal. Department officials said state membership has fallen way off.

The resolution adopted yesterday will ask each of the 16 Maryland Districts and each of the 114 post units to sponsor individual membership rallies to open the campaign drive.

Frank J. Webb, District No. 3 junior vice commander, said all veteran organizations will coordinate to call attention to the importance of the Ober Bill and its passage.

Mt. Savage To Mark Fire Prevention Week

Mt. Savage Volunteer Fire Company will launch a week-long observance of fire prevention and soil conservation practices tonight at 7:30 o'clock with a movie in the fire hall.

Thursday, with huge match sticks, cigarets and other common fire hazards to illustrate the theme, the firemen will sponsor a parade at 7 p.m. and on Sunday they will present a demonstration on fire prevention. It will be followed by refreshments.

News In Brief

The Willing Workers Bible Class of St. Paul's Lutheran Church will meet Tuesday at 7.30 p. m. in the Sunday School room of the church.

Scouters and Cubbers of Cumberland District, Boy Scouts of America, will meet Tuesday at 7:30 p. m. in St. Mary's Church to elect officers.

Social Security To Cover 4,888 More Next Year

2,188 Beneficiaries Listed In Allegany

Another 4,800 persons will be covered by Social Security in Allegany County next year due to the extension of coverage to self-employed, domestics, farm workers and employes of charitable and governmental agencies.

James S. Getty, manager of the Cumberland area Social Security office, said there were about 25,500 persons in this county who were covered prior to the passage of amendments to the law on August 28, 1950.

The estimated Social Security beneficiaries in Allegany County are:

Retired workers, 854, who prior to the changes received $21,508 each month.

Wives of retired workers, who numbered 285, received another $3,750 monthly.

Another $8,036 was paid to 394 widows who were over 65 years old.

Some 641 children under 18 received $8,715.

Another 14 dependent parents received $230 each month.

The 2,188 beneficiaries, in August, received monthly checks totaling $42,339.

Each of the beneficiaries received a substantially larger insurance check this month.

Increases ranged from 100 per cent for those who were receiving the lowest amounts under the old law, to about 60 per cent for those in the highest brackets.

In the seven-county area, 3,188 beneficiaries received about $60,000.

Getty estimated that September payments for the area, which were mailed early this month will total about $109,000.

Getty said it is impossible to determine the number of persons eligible in this county since applications are being received each day.

He added that any worker who is 65 or over now needs only six quarters of coverage to be eligible for benefits subsequent to August 31, and added the worker can count all of his quarters since January 1, 1937, in determining if he has at least six.

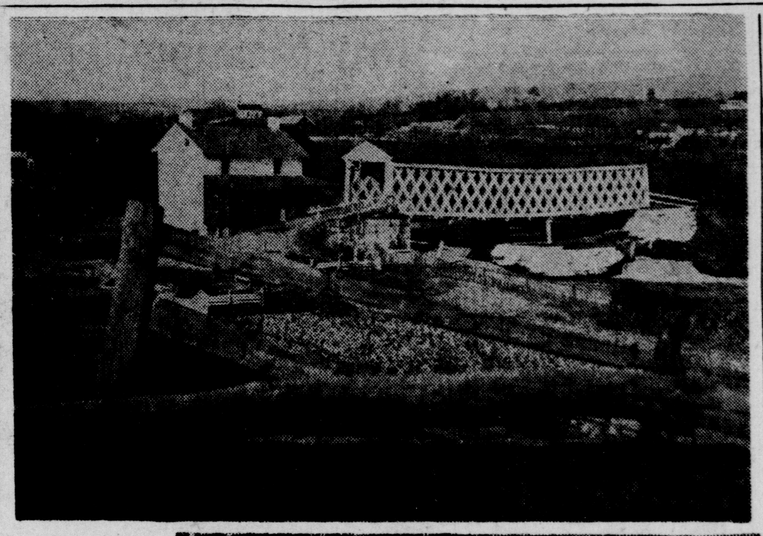

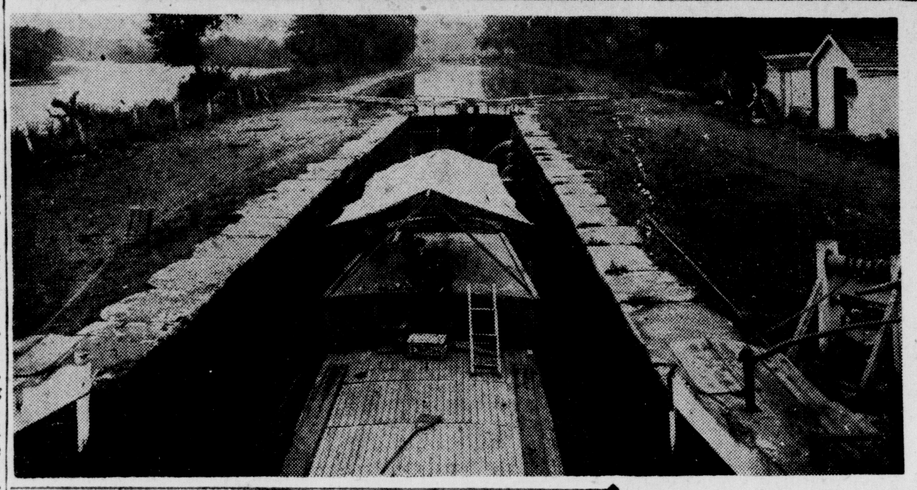

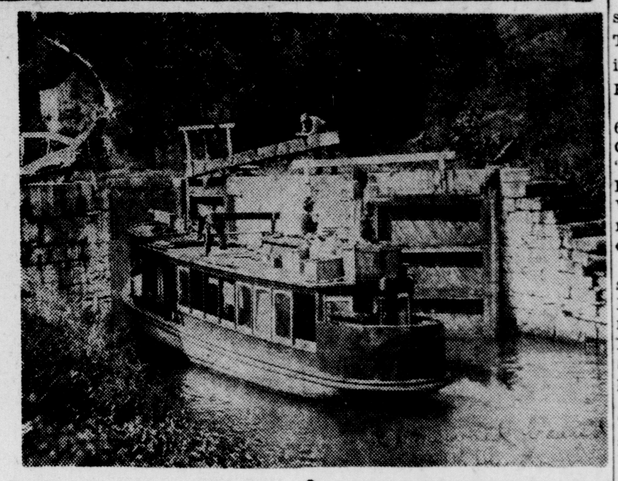

CANAL SCENES — One of the locks of the old Chesapeake and Ohio Canal just above Cabin John, in Montgomery County, is seen in the photo at upper left. A mule drawn barge can be seen in the foreground. At top right is a picture of the old covered bridge across the canal at Oldtown, taken in 1906. Two small boys (bottom left) are seen riding on a canal barge which has entered one of the locks of the waterway. Seen at bottom right is a motor launch which has just entered a lock as it was enroute from Washington to Cumberland. Tomorrow will be the 100th anniversary of the formal opening of the canal between Cumberland and Washington.

Gunter To Open Tour In Charles, St. Mary's Today

Will Join Butler, McKeldin There

William A. Gunter, Republican candidate for attorney general, left his home county early this morning to join Gubernatorial Candidate Theodore R. McKeldin and Senatorial Candidate John Marshall Butler for a tour of St. Mary's and Charles counties beginning today.

The three candidates on the GOP state ticket left Cumberland last Thursday night and then headed into Baltimore County, where a Reisterstown rally ended the tour.

Speaking to an overflow crowd of 600 at the Reisterstown Fire Hall, Gunter said George P. Mahoney is "the new leader of the Democratic Party," and referred to Governor William Preston Lane, Democratic nominee for re-election, as a "lame duck and a deadgone goose."

While Gunter is joining other state candidates in Southern Maryland, Rep. J. Glenn Beall, GOP nominee to succeed himself in the House of Representatives from the Sixth District, will carry his campaign to Montgomery County today.

He will be in Silver Spring and Takoma Park today and tomorrow and on Wednesday will address the Women's Republican Club at Bethesda. Rep. Beall will campaign in Frederick County on Thursday, with a meeting scheduled at Brunswick at night.

From another source came reports that "A high-ranking spokesman at Republican headquarters in Baltimore said daily promises of support for Theodore R. McKeldin are being received from 'Mahoney leaders' in the recent primary campaign."

Friday the Republican National Committee made available to the state GOP candidates two attractive envoys in the persons of Misses Mary and Louise Gore, of Potomac, Md.

The two blonde lovelies are scheduled to serve the candidates as advance agents for their speaking tours. They will go by station wagon a day ahead of time to county seats and other places where the "caravan of candidates" is to appear.

At the Reisterstown rally, Gunter's reference to Mahoney as the new party leader, was followed quickly by a warning that Lane is "intelligent, industrious, resourceful and a plodder." Gunter said "it would be a mistake for us to become overconfident."

After the rally, which saw large numbers standing in the street listening to speeches over the loudspeakers, Gunter estimated that more than half of the gathering was Democratic.

He pointed out that Democrats normally outnumber Republicans five to one in Baltimore County, but added that the GOP had a full ticket in that county this year.

McKeldin and, Butler also spoke at the Reistertown rally, and with Gunter took part in a parade and GOP demonstration. It wound up a tour of about 30 communities in the county.

McKeldin Hits Lane Deception

BALTIMORE, Oct. 8 (AP) — Theodore R. McKeldin has tabbed Governor Lane a "master in the art of deception."

The GOP candidate for the governor's chair said in a radio speech last night Lane's right to the title rests on three pillars:

1. "By telling county people and city people they are both getting more from the state treasury than they pay in — an obvious mathematical impossibility."

2. "By slandering Gov. O'Conor's state treasury, when the fact is that the financial condition of the state was infinitely better four years ago than it is today."

3. "By his unfounded assertion that he had to have the sales tax because of Baltimore City's financial condition, when the truth is that Baltimore never enjoyed a sounder and more stable financial standing than it did when I ended my term as mayor.

"Imagine a high official descending to such utter irresponsibility."

Then McKeldin jabbed at an obviously sore spot with the Lane camp.

"The explanation," McKeldin said, "is to be found in the governor's own sense of impending defeat, foreshadowed by the vote last month in which a majority in his own party renounced and rejected him."

Lane won the Democratic renomination in the convention vote count over George P. Mahoney, but Mahoney got the majority of the popular vote.

Celanese To Get Industry "Oscar"

Celanese Corporation of America has won the bronze "Oscar of Industry" award for the best annual report of the rayon industry in the 1949 survey conducted by the Financial World. This is the third time that Celanese has received this recognition in the ten years that the international competition has been held.

The trophy, signalizing the honor, will be presented to the company at the annual awards banquet at the Hotel Statler, October 30. More than 1,200 business and financial executives from the United States and Canada will attend.

Births Announced

Memorial Hospital announced the following births yesterday:

Mr. and Mrs. William A. Bowman, Flintstone, a son.

Mr. and Mrs. Howard L. Beeman, Grantsville, a son, Saturday night.

Mr. and Mrs. James Martin, 764 Cleveland Avenue, a son, Saturday.

Mr. and Mrs. Thomas Lantz, Wiley Ford, W. Va., a son, Saturday.

Mr. and Mrs. James Jordan, Hyndman, Pa., a daughter, Saturday.

Mr. and Mrs. Cletus Self, 554 Pine Avenue, a daughter, yesterday.

Allegany Hospital announced the following births yesterday:

Mr. and Mrs. Edward Smith, 13 Lyons Street, Ridgeley, W. Va., a son.

Mr. and Mrs. Robert A. Barber, Salisbury, Pa., a son, Friday.

Conservation Week To Begin Here Today

Constitution Park Scene Of Exhibits

Land conservation and fire prevention demonstrations and exhibits will mark the week-long observance of Cumberland's Conservation Chautauqua which gets underway here today and ends Saturday with a parade.

The featuring events, which will be presented at Constitution Park each night along with a series of motion pictures on the subjects, will be open to the public free of charge, according to George M. Hitchcock, general chairman. Today, "open house" will be held at six farms in the county. Twelve community meetings are scheduled too, most of them tonight.

Hundreds of persons are expected to participate in the week-long observance planned to make the general public more conscious of the necessity of conservation of land and nature.

The nightly events will get underway at the park at 6 p. m. with the parade, which will feature several firemen's organizations and musical groups set for 7 p. m. Saturday.

Farmers Night

Tonight is featured as "Farmer's Night" at the park and the remainder of the week's schedule looks like this:

Tuesday — Police and Wildlife Night. Police safety measures will be stressed. A display of animals native to Western Maryland has been set up in the recreation building. Each night of the observance movies will be shown in the amphitheatre, weather permitting.

Wednesday — Conservation Day. Talks on fire prevention and conservation will feature the day in the amphitheatre. The ball park will be artificially lighted for a tractor-driving contest.

Thursday — Volunteer Firemen's Night. Some 28 volunteer fire companies will participate in fire demonstrations under the lights on the ball diamond. The demonstrations have been sanctioned by the Allegany-Garrett Volunteer Firemen's Association.

Friday—4-H, Future Farmers of

(Continued on Page 11, Col. 7)

Weather

A pelting rain—1.57 inches of it—beat down on Cumberland most of yesterday as the mercury fluctuated between a 62 for low and a 64 for high in the downtown area. The city's official reading set the day's high temperature at 60 degrees and gave an overnight low of 57 degrees. At 10 p. m. the official reading was back at 57. For today the weatherman predicted more of the same with a "cloudy and scattered showers" report.

HIGHEST TEMPERATURE READINGS

1 p. m.	64	7 p. m.	62
2 p. m.	64	8 p. m.	62
3 p. m.	64	9 p. m.	62
4 p. m.	64	10 p. m.	62
5 p. m.	64	11 p. m.	62
6 p. m.	64	12 p. m.	61

Trade School Course Opens

Ten Allegany County trade school instructors began Saturday a 30-week University of Maryland-sponsored extension course that will eventually lead to their certification for county teaching.

The classes, which will be conducted each Saturday from 9 a. m. to noon, are being conducted in Hancock High School with A. C. Roth, Hagerstown, presenting the first subject—teaching methods.

J. D. Lonnholm, supervisor of vocational education in the county, said the classes are being sponsored for the benefit of instructors in Allegany and Washington Counties.

Under the present set-up vocational teachers for the most part are authorized as instructors through the Veteran's Administration which is overseeing the GI education program. Once the GI program ends instructors will then need certification to continue teaching under the Board of Education.

Lonnholm said classes will continue for the next 30 weeks and will include such subjects as "trade and occupational analysis," "course content," "development of training aids" and "teaching methods."

Pastor Is Transferred

The transfer of Rt. Rev. Henry F. Graebenstein, pastor of the Church of the Holy Comforter, Washington, to St. Anthony's Church, Brookland, was announced over the weekend in pastoral appointments of the Archdiocese of Washington. Msgr. Graebenstein is a native of this city.

100th Anniversary Of C. And O. Canal To Pass As Parkway Plans Are Expedited

By C. W. BLACKBURN
News Staff Writer

The 100th anniversary of the opening of the Chesapeake and Ohio Canal in Cumberland will pass tomorrow, making scarcely a ripple in the lives of Western Maryland citizens.

In place of the impressive ceremony which occurred here a century ago as the first canal boats laden with coal from the Eckhart mines left for the trip to tidewater, there will be more of determination in the hearts of local citizens to make the dream of the C. and O. Parkway become a reality.

The development of the highway along the Chesapeake and Ohio Canal route would be a fitting memorial to the historic waterway and to the thousands of men who strove for so many years to build the canal.

It was an impressive sight, just a century ago tomorrow, when the great of this area, led by the Independent Blues, a Baltimore band brought here for the occasion, led the way to the canal locks.

Barges Begin Trip

The Eckhart Artillery Company fired salutes as the five barges passed through the locks to begin the 186 mile journey.

General James M. Coale, president of the canal company, expressed the hope that the United States government would "sooner or later redeem its early pledges" and extend the canal to the Ohio River.

Following the festivities, the dignitaries embarked on two small boats, the packet "Jenny Lind" and the "C. B. Fisk" some 10 miles down the river to a spring where refreshments provided by the canal company were served.

Contemporary historians commented that "spring water was not the only beverage that was drunk."

It is significant that construction on the Chesapeake and Ohio Canal and the Baltimore and Ohio Railroad, major factors in the development of Western Maryland, began on the same day.

It was on July 4, 1828, that President John Quincy Adams turned up the first spadeful of earth at Georgetown to begin the canal construction while Charles Carroll, of Carrollton, was helping to lay a cornerstone for the paralleling Baltimore and Ohio Railroad at Baltimore.

The B. and O. reached Cumberland first and eventually developed equipment which made the canal virtually obsolete as a carrier.

Was Great Waterway

The history of the C. and O. Canal leaps to life when recounted by Frederick C. "Buck" Dreyer, who still retains an abiding love for the canal which he terms one of the greatest waterways in the world.

The B. and O., Dreyer explains, reached Cumberland in 1842, eight years before the canal was completed, chiefly because of the 3,080 foot long Paw Paw tunnel.

The tunnel, he explained, cut three miles off the canal route but required about 16 years to complete due to the difficulties of construction.

Termed one of the masterpieces of construction of all time, it was cut through the mountain with pick and shovel and powder and has a usable width of 24 feet. The parkway route will include the tunnel.

Seven dams were constructed to provide the great canal route, Dreyer said, including the dam at Riverside Park, which he termed "the strongest built dam in the United States."

Dreyer characterized the construction of the canal one of the greatest engineering feats of all time and said the fact that most of the stones used to build dams, locks and viaducts over a century ago are still in place is a monument to the workmanship of the builders.

Opens Coal Fields

All of the stones used, he added, were hand cut and carefully fitted into place.

During the Civil War, when the canal was in maximum use, more than 600 boats made year round trips on the canal, except for the brief periods when ice covered the river.

The canal hauled some 17½ millions of tons of coal during its brief history and was one of the major factors in the development of Western Maryland.

Had the route been completed as originally planned, he said, the canal would have gone on upstream to Westernport, which had been planned as the western port of the canal.

From there it would have ascended the Savage River to Meadow Mountain, tunnel through that obstacle then go to what is now Deep Creek Lake, which would have provided the impounding basin before it entered the Youghiogheny. From that stream, it would have followed the Monongahela to the Ohio and then to Wheeling, W. Va.

Built By Immigrants

Virtually all work on the canal was performed by immigrant labor, chiefly Irish and German. Dreyer said that although the former provided many artisans, it was the Germans who were the mechanics and stonemasons and constructed the locks and gates of the great waterway.

The intense rivalry between the two, he said, made it necessary to work the nationalities in separate crews.

There were great fights each pay day, he said, due perhaps to the fact that whiskey sold for 60 cents a gallon.

The Civil War, he related, was an exciting time on the canal since the boaters usually took sides.

One instance was the burning of nine boats and the confiscation of over 70 mules by a Confederate force at the present site of the Cardinal Club as part of an effort to halt coal deliveries to Washington.

Fishermen, Dreyer said, may be interested to know that the canal was responsible for the presence of black bass on the eastern slopes of the Alleghenies.

It was in about 1850, after the B. and O. reached Wheeling, that an engineer named Shriver caught 20 small mouth bass in the Ohio.

Puts Bass In Canal

Dreyer said Shriver kept the fish in the tender of the locomotive until he reached Cumberland when he dumped them into the canal basin.

Prior to the industrialization of the Upper Potomac, the river was a great fishing stream, Dreyer said.

Not the least important part of the canal history are the courageous boaters who lived their lives on the great waterway.

They, and the mules who pulled the 115 ton capacity boats, often staged thrilling races to the locks.

Usually, Dreyer said, the boats were towed by mules which worked around the clock on six hour shifts.

The C. and O. mules, he said, had the first effective labor union in the United States and strictly enforced a six hour shift.

Had 6 Hour Shift

When the six hour stretch ended, Dreyer said, the mules simply stopped until they were relieved. It was no use to argue or beat them, he said. The only thing to do was to stop and hitch up the fresh team of mules to the boat.

But even the mules, he said, acted lively when rival boaters staged a race. At times like that, mules were jumped off the boat into the water and hitched up on the move.

Dreyer's grandfather, Frederick Christian Dreyer, helped build the canal and then went into the boat building business, the trade followed by his father.

"Buck" spent his boyhood on the canal and was the first to put motorboats on the waterway, making 10 trips to Washington before the canal closed in 1923.

The navigation of the Potomac River was considered as early as 1755, when Governor Horatio Sharp, of Maryland, and Sir John St. Clair, of the British Army, boarded a boat at Fort Cumberland and descended the river to the Great Falls near Georgetown to determine whether supplies for army operations in the West could be brought here by that route.

A few years later, serious efforts began toward the dream of making the river navigable.

Top Democratic Candidates Will Hold Rally Here

To Visit Frostburg And Mt. Savage

Top Democratic candidates, headed by United States Senator Millard E. Tydings, will begin a whirlwind tour of Garrett and Allegany Counties today.

The group including Governor William Preston Lane, Jr., Attorney General Hall Hammond and State Comptroller J. Millard Tawes, were entertained at a reception in the William James Hotel in Oakland last night.

The caravan will leave Oakland this morning and will make brief stops in Accident and Grantsville in Garrett County.

They are slated to arrive in Frostburg early this afternoon and will be at Stoops Restaurant, East Main Street, Frostburg, at 3:45 p. m.

They will be met there by Edward J. Ryan, candidate for judge of the circuit court, and Harold E. Naughton, candidate for state's attorney, and Frostburg members of the Democratic State Central Committee and Democratic party candidates.

The candidates will also visit the War Memorial in Mt. Savage at 5 p. m.

The highlight of the Western Maryland tour will be a dinner and rally to be held at Ali Ghan Shrine Country Club at 6:30 p. m. today.

Former Maj. Gen. Russell P. Hartle, Hagerstown, Democratic nominee for Congress from the Sixth Congressional District, will be present at the rally.

W. Earle Cobey will be toastmaster for the event which will include talks by Gov. Lane and Senator Tydings.

M. F. Prendergast, who it was announced would introduce Gov. Lane was admitted to Allegany Hospital several days ago. His condition was reported good last night.

William C. Walsh, former attorney general, will introduce Senator Tydings; William H. Buchholtz, Tawes; William L. Wilson, Jr., Hammond, and Matthew J. Mullaney, Hartle.

The committee on arrangements, which includes the State Central Committee and other party leaders of Allegany County, will meet today at noon to make final arrangements for the dinner and rally.

Tickets for the dinner and rally may be secured from members of the State Central Committee.

Equity Suits

Equity suits filed in Circuit Court include:

Bernice D. Little against Charles S. Little, and Grace V. Troutman against Edward Troutman.

Absolute divorces have been awarded to:

Mary S. Johns from Victor Johns; Ada S. Ferrins from John D. Ferrins, and James W. Wright from Mary F. Wright.

Bishop Will Be Sentenced Today

Walter Bishop, 55, McConnellsburg, Pa., convicted of second degree murder in the shotgun slaying of his younger brother, Lester Bishop, 35, will be sentenced today in Common Pleas Court.

A jury deliberated for five and a half hours Saturday after hearing testimony for five days in the fatal shooting case, and then returned to announce its verdict.

Bishop was arrested in Cumberland June 17 after Pennsylvania State Police sounded a general alarm when they found the body of Lester Bishop after receiving a tip from "one of the Bishops."

Trooper Harry S. Bosley, Maryland State Police, said he arrested Bishop at a service station after recognizing the car from the description that was sent out.

Bishop admitted the slaying to Maryland State Police the following day and then waived extradition and was returned to Pennsylvania to stand trial. He was indicted by the October grand jury.

Police said the second degree murder charge carries a maximum sentence of 20 years. Merrill Kerlin, state-appointed counsel, represented Bishop at the trial.

Mt. Savage To Mark Fire Prevention Week

Mt. Savage Volunteer Fire Company will launch a week-long observance of fire prevention and soil conservation practices tonight at 7:30 o'clock with a movie in the fire hall.

Thursday, with huge match sticks, cigarets and other common fire hazards to illustrate the theme, the firemen will sponsor a parade at 7 p.m. and on Sunday they will present a demonstration on fire prevention. It will be followed by refreshments.

Chest Drive On Railroads Requires Timing, Teamwork

Company Community Chest campaigns are varied in the manner of operation but none requires more complicated organization than those conducted by the railroad groups.

In the first place, the personnel of the railroads faces a work schedule requiring 24-hour-a-day operation each of the seven days of the week. Then the operating crews cover a large territory, the division boundaries. Representatives of the various organizations and supervision team up to form the soliciting committees.

Included in Friday's report were two partial reports from chairmen of the Baltimore and Ohio Railroad and the Western Maryland Railway which bear out the fact that it takes time and lots of work to see everyone about the Chest.

The B. and O. company campaign chairman, R. A. J. Morrison, who is also division superintendent, announced 343 subscriptions from employes totaling $1,109.50.

Has Own Pledge Cards

Included in the company campaign are the round house, locomotive shop, car department, storage department, rolling mill, bolt and forge shop, maintenance of way, transportation, freight house and division offices.

The Baltimore and Ohio was a pioneer in establishing a payroll deduction plan for employes in Cumberland. Each year the company prints its own pledge cards to assist the payroll department in making the proper deductions.

Clarence E. Gehr, division freight agent of the Western Maryland Railway, stated that the boundaries of their company campaign were not confined to the four walls of a single building either. The Elkins division extends west to Durbin a distance of 175 miles and on the new line to Connellsville for 100 miles.

The Western Maryland shops are actually located in West Virginia and a large portion of the train crews both live and work in that state. Gehr pointed out that the general attitude of their group was that since the Chest was a good thing for Cumberland and the Western Maryland Railway it was also a good thing for the employes.

Groups To Report

Gehr's report Friday included 63 subscriptions which totaled $224.

Committee members for the company campaign besides Gehr include Mrs. A. S. Hartung, vice chairman, and J. M. Miller, H. M. Smith, G. E. Smith, W. B. Lee, G. R. Lyming, W. P. Gilford, J. Byer, F. H. Ansel and J. L. Carnochan.

An attractive bulletin produced and signed by the committee is the signal for the start of the appeal among the group. Sometimes, in the case of engineers and crew who are not expected back in the territory, supplies have to be dispatched through the train crews to make sure reports are back on time.

The entire campaign organization will meet Tuesday at noon at Central YMCA for the second report.

Deaths

MRS. O. B. CASE

Mrs. Martha Bailey Case, 62, wife of Oscar B. Case, manager of the Allegany Ballistics Laboratories, died late yesterday afternoon in Memorial Hospital.

She was admitted to the local hospital yesterday at 3 a. m. after she became ill at her home at Pinto, where the plant operated by the Hercules Powder Company is located.

She was born October 3, 1888, in Antes Fort, Pa., a daughter of the late George L. and Elizabeth Dunbar Bailey.

Surviving, besides her husband, are two sons, Barton, Annapolis, and Bailey, Detroit; a daughter, Mrs. Hester Rhodes, Quinsy, Mass.; two brothers, Samuel and Ralph Bailey, Williamsport, Pa., and a sister, Mrs. Carrie Miller, Erie, Pa.

The body will be at the Stein Funeral Home here today. It will be taken early Tuesday to the Page Funeral Home, Williamsport, Pa., for a service Wednesday at 3 p. m.

MRS. MISSOURI MURRAY

Mrs. Missouri Alice Murray, 81, widow of William Murray, died Saturday at her home, 306 Harrison Street, after a prolonged illness. She had been bedfast three years.

Born June 6, 1869, in Somerset County, Pa., Mrs. Murray had resided here 32 years. Her parents were the late Jacob and Sarah R. Shoemaker Martz. She was a member of St. Mark's Evangelical and Reformed Church and the Ladies Auxiliary of Fort Cumberland Post No. 13, American Legion.

Surviving are a son, Sherman D. Murray, Frostburg; three daughters, Mrs. Laura Pyle, Kitzmiller; Mrs. Geraldine M. Smithem, this city, and Mrs. Sarah A. Close, at home; two sisters, Mrs. Sadie Mankameyer, Cumberland, and Mrs. Charles Poorbaugh, McKeesport, Pa.; 15 grandchildren and 27 great grandchildren.

A funeral service will be held tomorrow at 1:30 p. m. in the Stein Funeral Home. Rev. Carl H. Clapp, pastor of St. Mark's Evangelical and Reformed Church, will officiate. Burial will be in Odd Fellows Cemetery, Salisbury, Pa.

JAMES WILLISON

James Willison, 79, Flintstone, a retired wholesale grocery salesman, died Saturday in Memorial Hospital. He was employed for a number of years by the J. C. Orrick Company.

Mr. Willison was born near Flintstone, a son of the late Ashford and Harriett Newell Willison, and spent his entire life in this section. He was a member of St. Matthew's Episcopal Church, Oakland.

Survivors include two daughters, Mrs. Henry C. Keister, Jr., New York City, and Mrs. Robert O. Miller, Alexandria, Va.; a son, James C.

(Continued on Page 11, Col. 3)

VFW State Department Will Continue Ober Act Campaign

Plans to continue campaigning to get the anti-communist Ober Law on Maryland's books were discussed yesterday at the Department of Maryland Council of Administration. Veterans of Foreign Wars, meeting.

The group, meeting in Mt. Savage at the home of Old Rail Post No. 6025, also completed preliminary work to kick off its membership drive with a goal of at least a 12½ per cent increase.

Department officials were informed that Frank J. Vallee, chairman of the campaign for the passage of a referendum to make the Ober Act state law, has sent out letters to every member of the state VFW.

The organization in conjunction with other state veteran groups is also distributing large display cards reminding every voter of the right to vote for the Ober Act.

The state membership campaign is set two and a half per cent higher than the national 10 per cent goal. Department officials said state membership has fallen way off.

The resolution adopted yesterday will ask each of the 16 Maryland Districts and each of the 114 post units to sponsor individual membership rallies to open the campaign drive.

Frank J. Webb, District No. 3 junior vice commander, said all veteran organizations will coordinate to call attention to the importance of the Ober Bill and its passage.

News In Brief

The Willing Workers Bible Class of St. Paul's Lutheran Church will meet Tuesday at 7.30 p. m. in the Sunday School room of the church.

Scouters and Cubbers of Cumberland District, Boy Scouts of America, will meet Tuesday at 7:30 p. m. in St. Mary's Church to elect officers.